

Exhibit B

Information presented to DWR

NOTES:

Meeting on 2/1/2021

DWR participants:

- Kristopher Tjernell (Deputy Director of DWR)
- Bonnie Irving (Project manager)
- Charlotte Biggs (Program manager)

Supporting evidence for
meeting



Avila, Andria@DWR <Andria.Avila@water.ca.gov>

to me, [REDACTED]

Feb 3, 2021, 2:23 PM



Good afternoon Taylor,

Yes, MS Teams will allow for screen sharing. You should be able to locate a toolbar at the top of your screen to request sharing. Kris will be able to give you control. No problem!

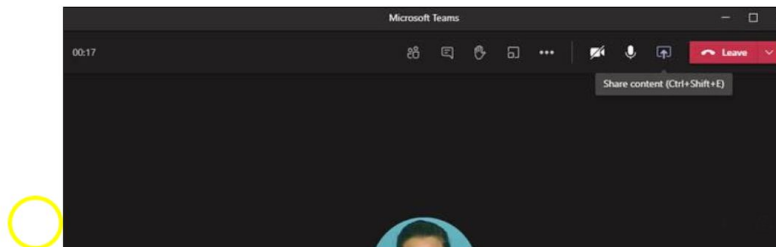

Andria Avila

Executive Assistant to

Gary Lippner, Deputy Director

Flood Management and Dam Safety

and

Kristopher A. Tjernell, Deputy Director

Integrated Watershed Management

[REDACTED]@water.ca.gov

Currently teleworking remotely. Email is the best way to reach me. Stay healthy, stay safe!

From: Taylor Dahlke [REDACTED]

Sent: Wednesday, February 3, 2021 2:07 PM

To: Avila, Andria@DWR [REDACTED]

Cc: [REDACTED]
Subject: Re: Liberty Island Public Access

Andria Avila,

[REDACTED]

[REDACTED] + I have slides that we would like to present during our meeting. Does the invite you sent out allow us permissions for screen/presentation sharing? I am assuming it does, but just wanted to get ahead of any technical difficulties in case I am wrong.

Thank you!

- Taylor Dahlke

Liberty Island Public Access Impacts Inbox x



Tjernell, Kristopher@DWR <[REDACTED]@water.ca.gov>
to Bonnie@DWR, [REDACTED], me, [REDACTED]

Feb 1, 2021, 12:14 PM

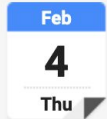

Liberty Island Public Access Impacts

[View on Google Calendar](#)

When Thu Feb 4, 2021 2pm – 3pm (PST)

Where Microsoft Teams Meeting - tel:+19165732034,,527497896#

Who [REDACTED] Irving, Bonnie@DWR, [REDACTED], Tjernell, Kristopher
@DWR*

Agenda

Thu Feb 4, 2021

No earlier events

2pm Liberty Island Public Access Impacts

No later events

Microsoft Teams meeting

Join on your computer or mobile app

[Click here to join the meeting](#)

Or call in (audio only)

+1 916-573-[REDACTED] United States, Sacramento

Phone Conference ID: 527 [REDACTED]

[Find a local number](#) | [Reset PIN](#)



Welcome to the California Natural Resources Agency and affiliated organizations online meeting system. Enjoy your meeting.

[Learn More](#) | [Meeting options](#)

Slides shared with DWR



Only show named versions



1

Lookout Slough public access

Taylor Dahlke, 2/1/2021

2

Recreational use is significant



Slough Slough Slough, 12/1/2020

3

Recreational use is significant



Slough Slough Slough, 12/1/2020

4

Recreational use is significant



Slough Slough Slough, 12/1/2020

5

Not a "local" spot but a regional destination



6

Liberty Island Ecological Reserve is unique

- One of the few Type C wildlife areas with land access near Bay Area
- Open 7 days a week for hunting
- Open 24/7 for fishing

Lookout Slough public access

Taylor Dahlke, 2/1/2021

Screenshot

THIS MONTH

March 2, 9:00 AM

Current version

TJ Dahlke

FEBRUARY

February 4, 2:01 PM (Presented to DWR)

February 4, 2:01 PM

TJ Dahlke



1

Lookout Slough public access

Taylor Dahlke, 2/1/2021

2

Recreational use is significant



Shag Slough Bridge, 12/19/2020

3

Recreational use is significant



Shag Slough Bridge, 12/19/2020

4

Recreational use is significant



Shag Slough Bridge, 12/19/2020

5

Not a "local" spot but a regional destination

Plus multiple connected areas
along the river system

Shag Slough is 100+ miles



6

Liberty Island Ecological Reserve is unique

- One of the few Type C wildlife areas with land access near Bay Area
- Open 7 days a week for hunting
- Open 24/7 for fishing

Recreational use is significant



Shag Slough Bridge, 12/19/2020

Screenshot

Only show named versions



THIS MONTH

March 2, 9:00 AM

Current version

TJ Dahlke

FEBRUARY

February 4, 2:01 PM (Presented to DWR)

February 4, 2:01 PM

TJ Dahlke



Only show named versions



THIS MONTH

March 2, 9:00 AM

Current version

TJ Dahlke

FEBRUARY

February 4, 2:01 PM (Presented to DWR)

February 4, 2:01 PM

TJ Dahlke

1

Lookout Slough public access

Taylor Dahlke, 2/1/2021

2

Recreational use is significant



Shag Slough Bridge, 12/19/2020

3

Recreational use is significant



Shag Slough Bridge, 12/19/2020

4

Recreational use is significant



Shag Slough Bridge, 12/19/2020

5

Not a "local" spot but a regional destination



6

Liberty Island Ecological Reserve is unique

- One of two Type C wildlife areas with land access near Bay Area
- Open 7 days a week for hunting
- Open 24/7 for fishing

Recreational use is significant



Shag Slough Bridge, 12/19/2020

Screenshot



Only show named versions



1

Lookout Slough public access

Taylor Dahlke, 2/1/2021

2

Recreational use is significant



Shag Slough Bridge, 12/19/2020

3

Recreational use is significant



Shag Slough Bridge, 12/19/2020

4

Recreational use is significant



Shag Slough Bridge, 12/19/2020

5

Not a "local" spot but a regional destination



6

Liberty Island Ecological Reserve is unique

- One of two Type C wildlife areas with land access near Bay Area
- Open 7 days a week for hunting
- Open 24/7 for fishing

Recreational use is significant

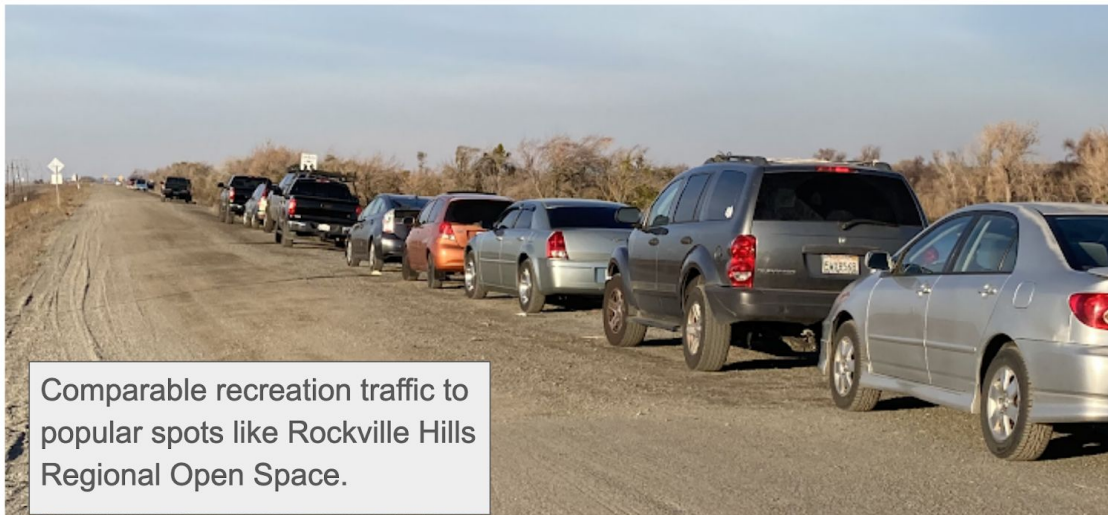

Comparable recreation traffic to popular spots like Rockville Hills Regional Open Space.

Shag Slough Bridge, 12/19/2020

Screenshot

THIS MONTH

March 2, 9:00 AM

Current version

TJ Dahlke

FEBRUARY

February 4, 2:01 PM (Presented to DWR)

February 4, 2:01 PM

TJ Dahlke



1

Lookout Slough public access

Taylor Dahlke, 2/1/2021

2

Recreational use is significant

Shing Slough bridge, 12/18/2020

3

Recreational use is significant

Shing Slough bridge, 12/18/2020

4

Recreational use is significant

Comprehensive recreation study to determine specific site feasibility into Regional Open Space

Shing Slough bridge, 12/18/2020

5

Not a "local" spot but a regional destination

Pins indicate surveyed users approx residence location.

Blue circle is 50 mi radius

6

Liberty Island Ecological Reserve is unique

- One of two Type C wildlife areas with land access near Bay Area
- Open 7 days a week for hunting
- Open 24/7 for fishing

Not a "local" spot but a regional destination

Pins indicate surveyed users approx residence location.

Blue circle is 50 mi radius

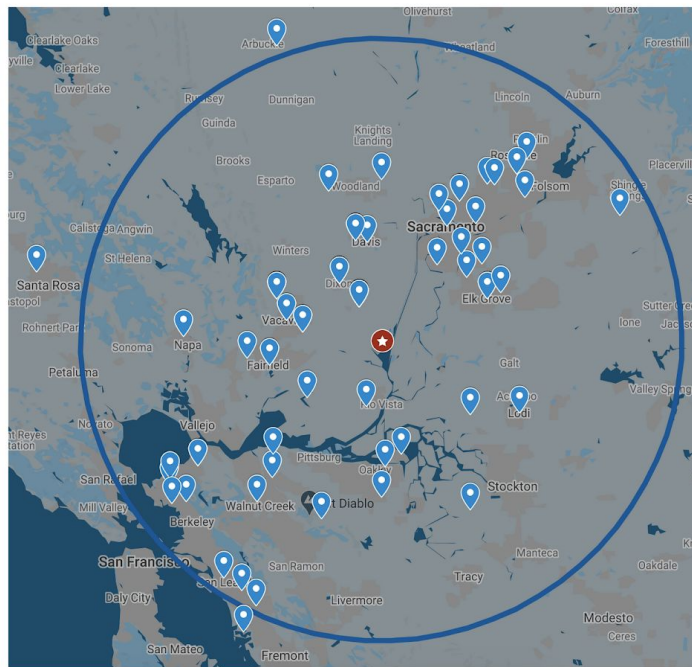

Only show named versions ☒

THIS MONTH

March 2, 9:00 AM

Current version

TJ Dahlke

FEBRUARY

February 4, 2:01 PM (Presented to DWR)

February 4, 2:01 PM

TJ Dahlke



Only show named versions



1

Lookout Slough public access

Taylor Dahlke, 2/1/2021

2

Recreational use is significant



Slough Slough Slough, 12/1/2020

3

Recreational use is significant



Slough Slough Slough, 12/1/2020

4

Recreational use is significant



Slough Slough Slough, 12/1/2020

5

Not a "local" spot but a regional destination



6

Liberty Island Ecological Reserve is unique

- One of few Type C wildlife areas with land access near Bay area
- Open 7 days a week for hunting
- Open 24/7 for fishing

Liberty Island Ecological Reserve is unique

- One of few **Type C** wildlife areas with land access near Bay area.
- Open 7 days a week for hunting
- Open 24/7 for fishing
- One of few public access points to the North Delta.

Screenshot

THIS MONTH

March 2, 9:00 AM

Current version

TJ Dahlke

FEBRUARY

February 4, 2:01 PM (Presented to DWR)

February 4, 2:01 PM

TJ Dahlke



Only show named versions



THIS MONTH

March 2, 9:00 AM

Current version

TJ Dahlke

FEBRUARY

February 4, 2:01 PM (Presented to DWR)

February 4, 2:01 PM

TJ Dahlke

6

Liberty Island Ecological Reserve is unique

- One of few Type C wildlife areas with land access near Bay Area
- Open 7 days a week for hunting
- Open 24/7 for fishing
- One of few public access points to the North Delta

7

Not just for boats: Interior is **foot accessible** at low tide

8

Accessed 24/7 by the public

9

Accessed 24/7 by the public

10

Not just a fishing spot

88% of users surveyed said for reasons other than just fishing.

11

Multi-benefit recreation site

87% of users surveyed participate in 3 or more recreational activities at Liberty Island Ecological Reserve

Not just for boats: Interior is **foot accessible** at low tide



Picture taken at **~2.3 [ft]** above mean lowest tide

Screenshot



Only show named versions



THIS MONTH

March 2, 9:00 AM

Current version

TJ Dahlke

FEBRUARY

February 4, 2:01 PM (Presented to DWR)

February 4, 2:01 PM

TJ Dahlke

6

Liberty Island Ecological Reserve is unique

- One of five Type C wildlife areas with land access near Bay Area
- Open 7 days a week for hunting
- Open 24/7 for fishing
- One of few public access points to the North Delta

7

Not just for boats: Interior is foot accessible at low tide

8

Accessed 24/7 by the public

(Shag Slough bridge area only)

9

Accessed 24/7 by the public

(Shag Slough bridge area only)

10

Not just a fishing spot

88% of users surveyed said for reasons other than just fishing

11

Multi-benefit recreation site

87% of users surveyed participate in 3 or more recreational activities at Liberty Island Ecological Reserve

Accessed 24/7 by the public

(Shag Slough bridge area only)

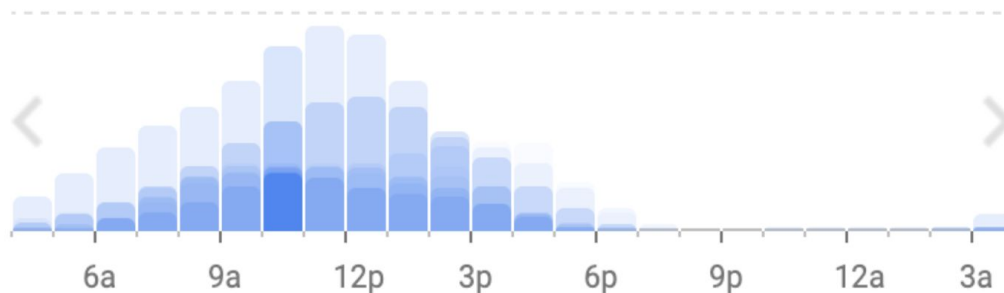

Screenshot



Only show named versions



THIS MONTH

March 2, 9:00 AM

Current version

TJ Dahlke

FEBRUARY

February 4, 2:01 PM (Presented to DWR)

February 4, 2:01 PM

TJ Dahlke

6

Liberty Island Ecological Reserve is unique

- One of few Type C wildlife areas with land access near Bay Area
- Open 7 days a week for hunting
- Open 24/7 for fishing
- One of few public access points to the North Delta

7

Not just for boats: Interior is foot accessible at low tide

8

Accessed 24/7 by the public

9

Accessed 24/7 by the public

10

Not just a fishing spot

11

Multi-benefit recreation site

Accessed 24/7 by the public

(Shag Slough bridge area only)

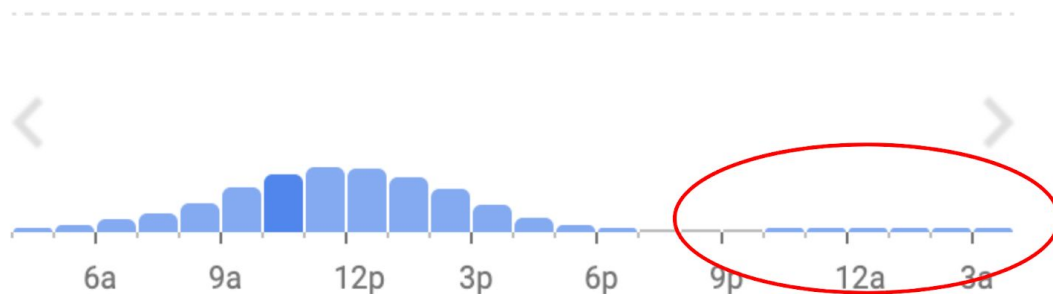

Screenshot

March 2, 9:00 AM

Current version

TJ Dahlke

February 4, 2:01 PM (Presented to DWR)

February 4, 2:01 PM

TJ Dahlke



6

Liberty Island Ecological Reserve is unique

- One of five Type C wildlife areas with land access near Bay Area
- Open 7 days a week for hunting
- Open 24/7 for fishing
- One of few public access points to the North Delta

7

Not just for boats: Interior is foot accessible at low tide

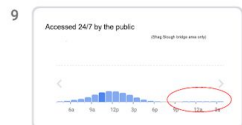
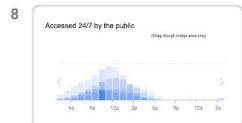

Not just a fishing spot

66% of users surveyed visit for reasons **other than just fishing.**

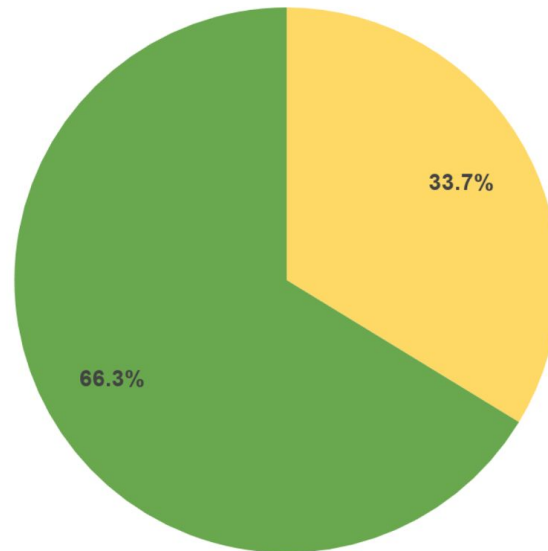

Just fishing users Multi-purpose users

10

Not just a fishing spot

66% of users surveyed visit for reasons other than just fishing.

11

Multi-benefit recreation site

67% of users surveyed participate in 3 or more recreational activities at Liberty Island Ecological Reserve

March 2, 9:00 AM

Current version

TJ Dahlke

February 4, 2:01 PM (Presented to DWR)

February 4, 2:01 PM

TJ Dahlke



6 Liberty Island Ecological Reserve is unique

- One of few Type C wildlife areas with land access near Bay area
- Open 7 days a week for hunting
- Open 24/7 for fishing
- One of few public access points to the North Delta

7 Not just for boats: Interior is foot accessible at low tide

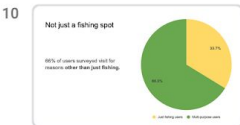
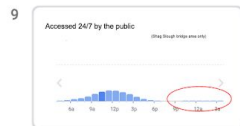
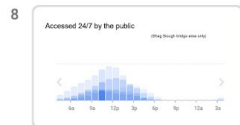

Multi-benefit recreation site

47% of users surveyed participate in 3 or more recreation activities at Liberty Island/Shag Slough.

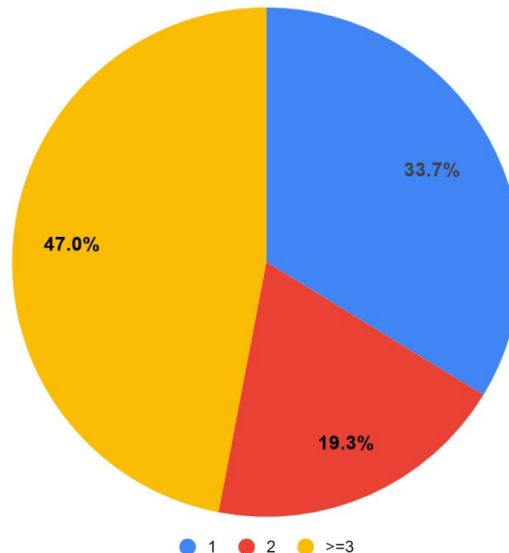

1 2 >=3



10

Not just a fishing spot

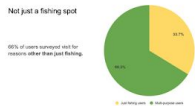

11

Multi-benefit recreation site

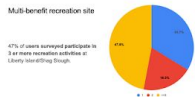

12

Why do you love Liberty Island / Shag slough?

13

Liberty Island is safe and accessible for families

"Waiting with my 8 year old and 4 year old. They both laugh that Dad felt pain and we live so close. It would be devastating if it was taken away from them as we go from so very often."

"... This is a place where I can bring my family to come fishing off the shore line and too many places where you can go fishing on the shoreline that is safe. There's indeed is a safe place."

"...my kids love to go fish there along with several cousins that have come along as well. We go fishing there several months out of the year and ever since it has always been an awesome place to go fishing."

³ "Accessible to my kids and elderly family members."

14

Multi-generational history of recreation

"My family has been fishing Shanty Island for years. One thing: My dad taught me to take care of the area and I am teaching my children. It's close to home for kids who are out of the house."

Take everything about liberty intent, great place in this world. I grew up on the island and have been fishing and hunting that way. I was old enough to hold a fishing gun and a gun. Would this be like my kids fishing and hunting out there and don't know that a people that have fished and that for many years and want to keep it.

*"Once I was a young girl / grew up taking / taking out here with my family. Everywhere of nature means
Phon: there there don't like it any fun in."*

"I have worked in this place for fishing with my dad since 1954, and I have worked there now with my kids"

15

Recreational users are numerous

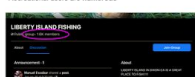

Screenshot

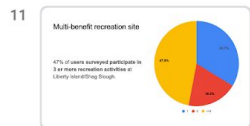
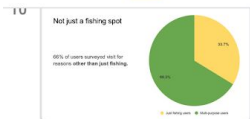

12 Why do you love Liberty Island / Shag slough?

13 Liberty Island is safe and accessible for families

Fishing with my 8 year old and 4 year old. They both caught their first fish here and we live so close, it would be devastating if it was taken away from them as we go here so very often."

"... this is a place where I can bring my family to come fishing off the shore line not too many places where you can go fishing on the shoreline that is safe **liberty Island is a safe place.**"

"... **my kids love to go fish there along with several cousins** that have come along as well. We go fishing there several months out of the year and over all it has always been an awesome place to go fishing."

"Accessible to my kids and elderly members."

"Liberty Island gives access to public land that anyone, regardless of income level, can enjoy."

14 Multi-generational history of recreation

My family has been fishing there for years. This place is a great place to go with the family. It's been there for a long time and it's still there."

"There's something about this place that makes it special. It's not just a place to go fishing, it's a place to go with the family. It's been there for a long time and it's still there."

"There's something about this place that makes it special. It's not just a place to go fishing, it's a place to go with the family. It's been there for a long time and it's still there."

"There's something about this place that makes it special. It's not just a place to go fishing, it's a place to go with the family. It's been there for a long time and it's still there."

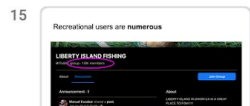

Liberty Island is safe and accessible for families

"Fishing with my 8 year old and 4 year old. They both caught their first fish here and we live so close, it would be devastating if it was taken away from them as we go here so very often."

"... this is a place where I can bring my family to come fishing off the shore line not too many places where you can go fishing on the shoreline that is safe **liberty Island is a safe place.**"

"... **my kids love to go fish there along with several cousins** that have come along as well. We go fishing there several months out of the year and over all it has always been an awesome place to go fishing."

"Accessible to my kids and elderly family members."

"Liberty Island gives access to public land that **anyone, regardless of income level, can enjoy.**"

Screenshot

Only show named versions



THIS MONTH

March 2, 9:00 AM

Current version

TJ Dahlke

FEBRUARY

February 4, 2:01 PM (Presented to DWR)

February 4, 2:01 PM

TJ Dahlke

March 2, 9:00 AM

Current version

TJ Dahlke

February 4, 2:01 PM (Presented to DWR)

February 4, 2:01 PM

TJ Dahlke

Multi-generational history of recreation

*"My family has **been fishing liberty island for years. Over thirty.** My dad taught me to take care of the area and I am teaching my children. It's close to home for quick trips out of the house."*

*"I love everything about liberty island, great place to fish and hunt. **I grew up on the island** and have been fishing and hunting their sense I was old enough to hold a fishing a pole and a gun. Would like to take my kids fishing and hunting out their as well. And I know **I lot of people that have fished out their for many years** and want to keep it going."*

*"Since I was a young child I grew up fishing / (ka)yaking out here with my family. **Generations of nature lovers. Please please please don't take it away from us.**"*

*"I been coming to this place for fishing with my dad since 2004, and **i love coming here now with my kids**"*



Only show named versions



THIS MONTH

March 2, 9:00 AM

Current version

TJ Dahlke

FEBRUARY

February 4, 2:01 PM (Presented to DWR)

February 4, 2:01 PM

TJ Dahlke

Recreational users are numerous

LIBERTY ISLAND FISHING
Public group · 1.6K members

About Discussion Join Group

Announcement · 1

About

LIBERTY ISLAND IN DIXON CA IS A GREAT PLACE TO FISH!!!!

Located on the north side of the Sacramento-San Joaquin Delta. The 5200-acre Liberty

Manuel Escobar shared a post.
January 16 at 9:20 AM · 🌐

Hello fellow **LIBERTY ISLAND FISHING** fam. Please read this link and

Screenshot



Only show named versions



THIS MONTH

March 2, 9:00 AM

Current version

TJ Dahlke

FEBRUARY

February 4, 2:01 PM (Presented to DWR)

February 4, 2:01 PM

TJ Dahlke

Recreational users are involved and active



Jimmy Ray
January 9 at 4:54 PM

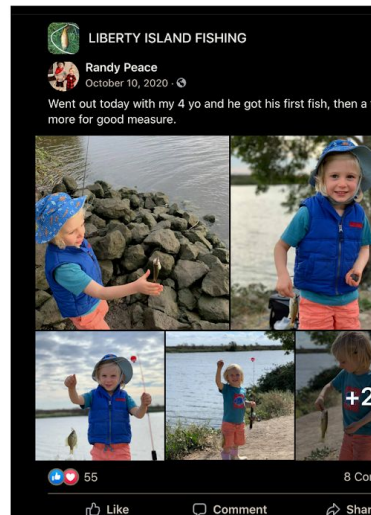

Screenshot



Only show named versions



THIS MONTH

March 2, 9:00 AM

Current version

TJ Dahlke

FEBRUARY

February 4, 2:01 PM (Presented to DWR)

February 4, 2:01 PM

TJ Dahlke

CDFW agrees that access is important

opportunities to fish from the shoreline within the Delta regions would be less-than-significant. However, CDFW disagrees and believes the loss of public land-based access to LIER via the Bridge is a significant impact.

or small watercraft and rely on the Bridge as the main access point to hand-launch onto LIER. Those that rely on the bridge and shoreline access are predominately from disadvantaged communities. The loss of foot-access to LIER via the Bridge will eliminate recreational opportunities for many hunters, anglers, and bird watchers who don't have the ability to purchase and maintain a boat capable of accessing the island from the nearest boat launches, making recreation impacts by the Project disproportionately affect lower income individuals and communities. Furthermore, public bank fishing is already very limited in the Cache Slough Complex as most of the leases are on private property or have restricted access. For those

Screenshot



Only show named versions



THIS MONTH

March 2, 9:00 AM

Current version

TJ Dahlke

FEBRUARY

February 4, 2:01 PM (Presented to DWR)

February 4, 2:01 PM

TJ Dahlke

Delta Plan 2013: Enhance and protect access

DP R11. Provide New and Protect Existing Recreation Opportunities

Water management and ecosystem restoration agencies should provide recreation opportunities, including visitor-serving business opportunities, at new facilities and habitat areas whenever feasible; and existing recreation facilities should be protected, using California State Parks' Recreation Proposal for the Sacramento-San Joaquin Delta and Suisun Marsh and Delta Protection Commission's Economic Sustainability Plan for the Sacramento-San Joaquin Delta as guides.

Screenshot

March 2, 9:00 AM

Current version

TJ Dahlke

February 4, 2:01 PM (Presented to DWR)

February 4, 2:01 PM

TJ Dahlke

Delta Reform Act: Maximize access

The Delta Reform Act states (Water Code section 85022 (d)):

(3) Maximize public access to Delta resources and maximize public recreational opportunities in the Delta consistent with sound resources conservation principles and constitutionally protected rights of private property owners.



Current design

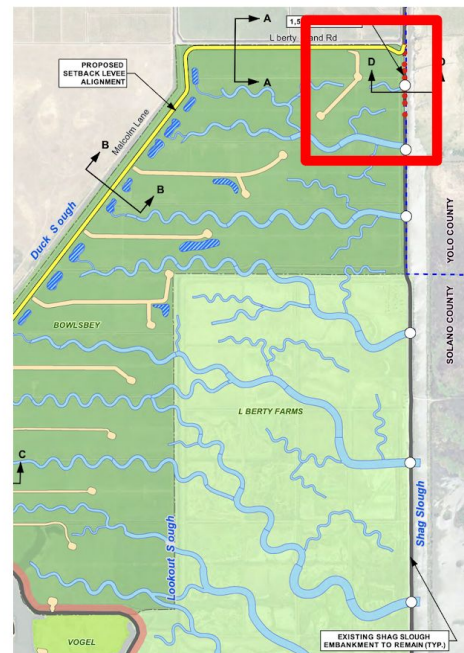
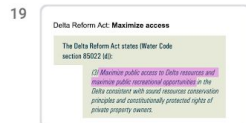
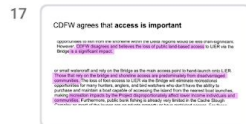

Version history

Only show named versions



THIS MONTH

March 2, 9:00 AM

Current version

● TJ Dahlke

FEBRUARY

February 4, 2:01 PM (Presented to DWR)

February 4, 2:01 PM

● TJ Dahlke

Only show named versions

THIS MONTH

March 2, 9:00 AM

Current version

TJ Dahlke

FEBRUARY

February 4, 2:01 PM (Presented to DWR)

February 4, 2:01 PM

TJ Dahlke

Current design

1. Permanently removes public access
2. Permanently removes emergency / CDFW access

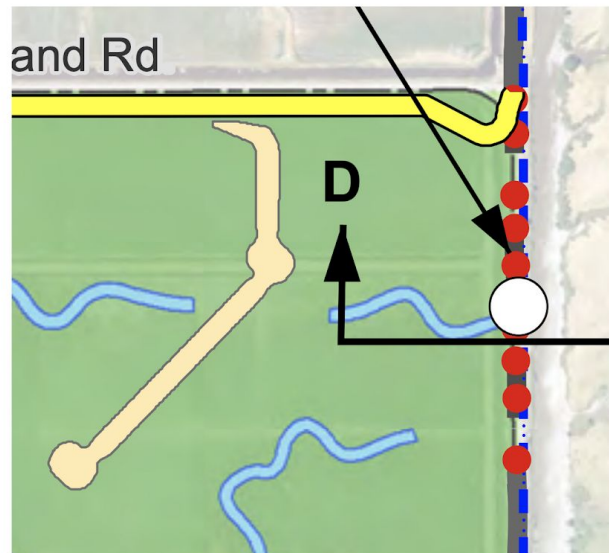

Screenshot

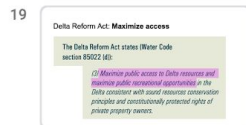

Only show named versions

THIS MONTH

March 2, 9:00 AM

Current version

TJ Dahlke

FEBRUARY

February 4, 2:01 PM (Presented to DWR)

February 4, 2:01 PM

TJ Dahlke

Current design

1. Permanently removes public access
2. Permanently removes emergency / CDFW access
3. Higher long term erosion risks and maintenance costs to nearby levees.
4. Potentially lower factor of safety for infrastructure.

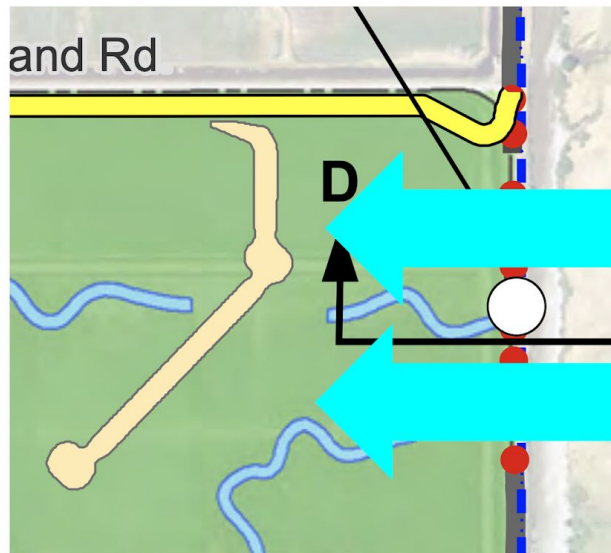

March 2, 9:00 AM

Current version

TJ Dahlke

February 4, 2:01 PM (Presented to DWR)

February 4, 2:01 PM

TJ Dahlke

Proposed design

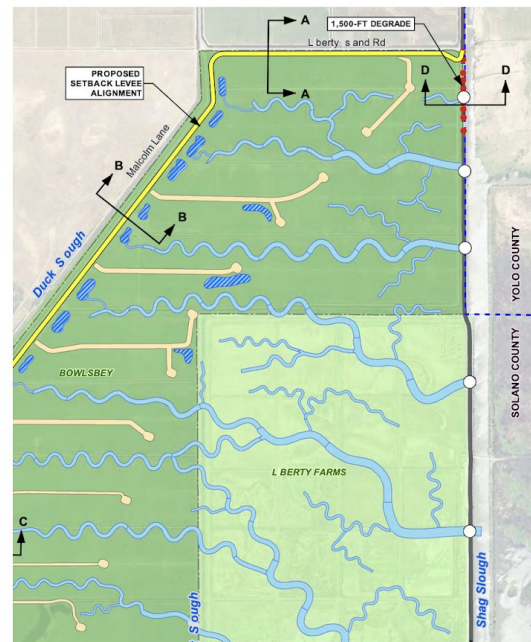

March 2, 9:00 AM

Current version

TJ Dahlke

February 4, 2:01 PM (Presented to DWR)

February 4, 2:01 PM

TJ Dahlke



20

Current design



21

Current design



22

Current design



23

Proposed design



24

Proposed design



25

Proposed design



Proposed design

Position levee degradation south of bridge.

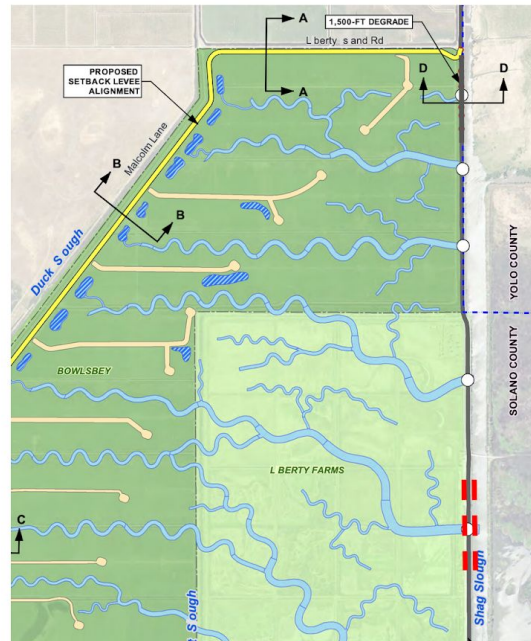

March 2, 9:00 AM

Current version

TJ Dahlke

February 4, 2:01 PM (Presented to DWR)

February 4, 2:01 PM

TJ Dahlke



20

Current design



21

Current design

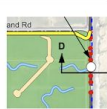

22

Current design

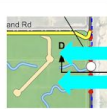

23

Proposed design



24

Proposed design



25

Proposed design



Proposed design

Position levee degradation south of bridge.

Install box culverts under Liberty Island Road.

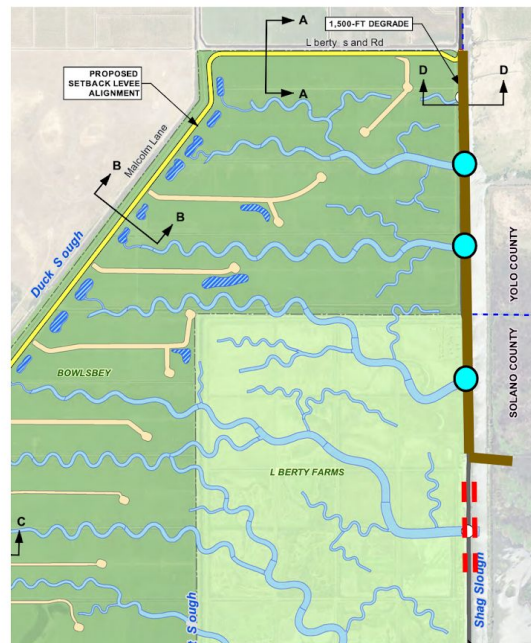

March 2, 9:00 AM

Current version

TJ Dahlke

February 4, 2:01 PM (Presented to DWR)

February 4, 2:01 PM

TJ Dahlke



Proposed design

Position levee degradation south of bridge.

Install box culverts under Liberty Island Road.

Excavated levee material can be used for a small parking surface at bridgehead.

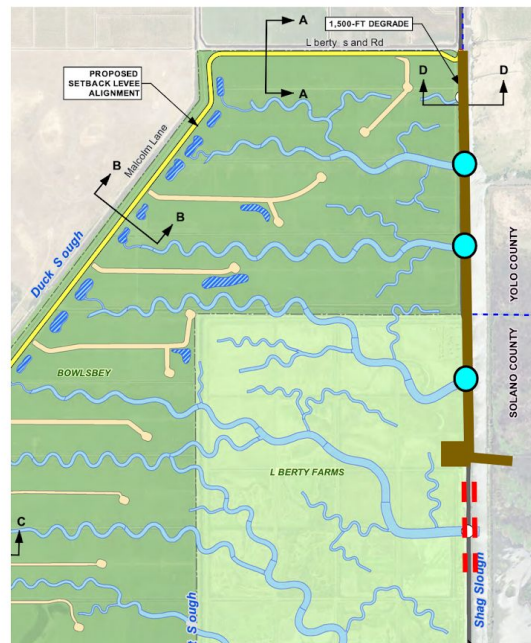

March 2, 9:00 AM

Current version

TJ Dahlke

February 4, 2:01 PM (Presented to DWR)

February 4, 2:01 PM

TJ Dahlke



Proposed design

1. **Preserves** emergency / CDFW and public access to an underserved area of the Delta.
2. Box culverts mean **less transport/grading of excavated material**.
3. **Less red tape** since right-of-way still in place.
4. **Reduces** long term flood/erosion risks / maintenance costs to nearby earthworks.
5. **Safer** long-term option for infrastructure

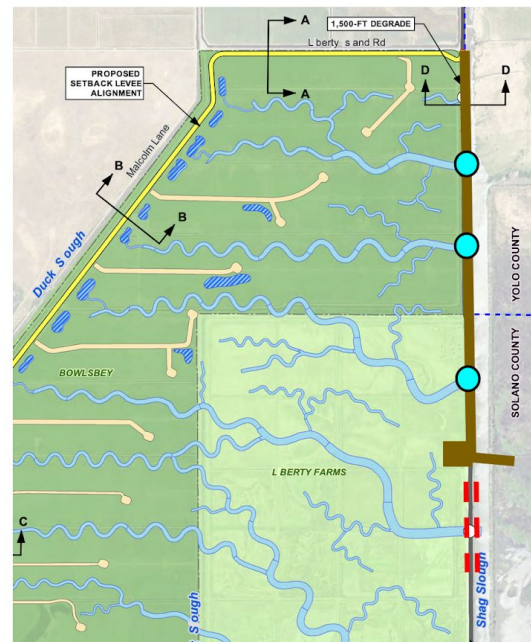



Only show named versions



THIS MONTH

March 2, 9:00 AM

Current version

TJ Dahlke

FEBRUARY

February 4, 2:01 PM (Presented to DWR)

February 4, 2:01 PM

TJ Dahlke

27

Proposed design

1. Reproductive habitat (RTH) and public access is an additional priority for the Lake.
2. Open project levees and lands to public access.
3. Open project levees and lands to public access.
4. Open project levees and lands to public access.
5. Open project levees and lands to public access.
6. Open project levees and lands to public access.
7. Open project levees and lands to public access.



28

EXTRA SLIDES

29

Mitigation option:
Open project levees and lands to public access

1. In agreement with Delta Plan boundaries.
2. Enhance access to all offshore potential area of the Northern Delta.



30

Mitigation option:
Open project levees and lands to public access

- All project levees and lands along Delta through a open to public access and public access.
- Northern portion of project lands for fishing, hunting, and public access.
- Southern portion lands for selected hunting, fishing, and public access.



31

Mitigation option:
Open project levees and lands to public access

- Integration of the Lake in the Delta C&S State Park potential areas of interest.
- Location mentioned in Solano County General Plan for park site evaluation.



32

END OF PRESENTATION

EXTRA SLIDES

Screenshot



Proposed design

2. Give subjects more time to transport/loading of associated material.
3. Leave well before start of any shift in place.
4. Redesign long-term facilities (e.g. data / maintenance costs to nearby authorities).
5. Better long-term option for infrastructure.

EXTRA SLIDES

Mitigation option:
Open project levees and land to
public access

1. In agreement with Delta Plan mandates.
2. Enhances access in an otherwise underserved area of the Northern Delta.

Mitigation option:
Open project levees and lands to
public access

- 0.5 (10%) of new lower accretes along 1.5 m/s through is ideal for fishing and hand-sounding kayaks.
- Northern portion of property suited for fishing, bird watching, coyote hunting.

Mitigation option:
Open project levees and lands to
public access

- Geography of site is in line with CA State Park potential areas of interest.
- Location mentioned in Solano County General Plan for park site evaluation

END OF PRESENTATION

Mitigation option:
Open project levees and land to
public access

1. In agreement with Delta Plan mandates.
2. Enhances access in an otherwise underserved area of the Northern Delta.

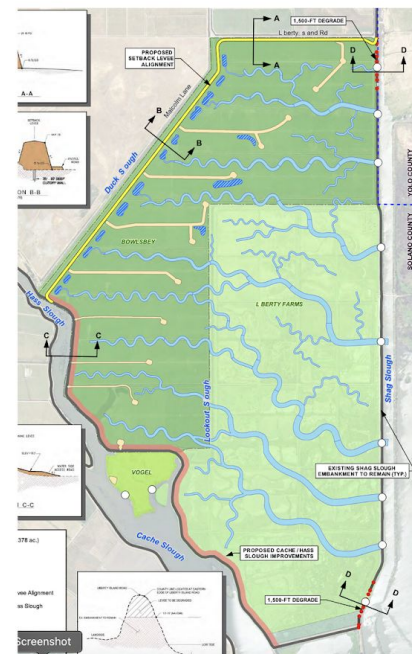

Screenshot

March 2, 9:00 AM

Current version

TJ Dahlke

February 4, 2:01 PM (Presented to DWR)

February 4, 2:01 PM

TJ Dahlke

Mitigation option: Open project levees and lands to public access

- ~3.0 [mi] of new levee access along Cache Slough is ideal for fishing and hand launching kayaks.
- Northern portion of property suited for hiking, bird watching, upland hunting.
- Southern portion suited for waterfowl hunting, kayaking, shoreline fishing.

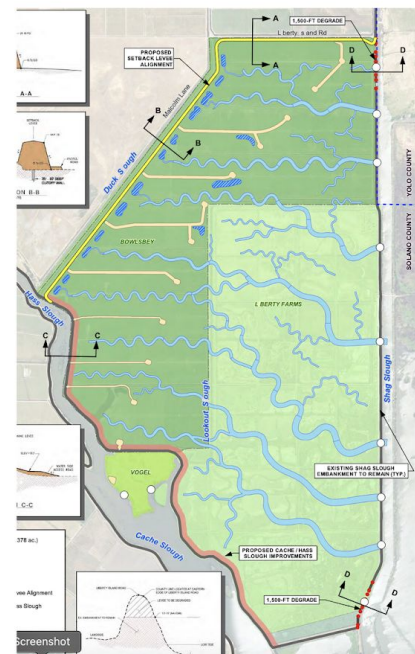



- Geography of site is in line with CA State Park potential areas of interest.

- Location mentioned in Solano County General Plan for park site evaluation.

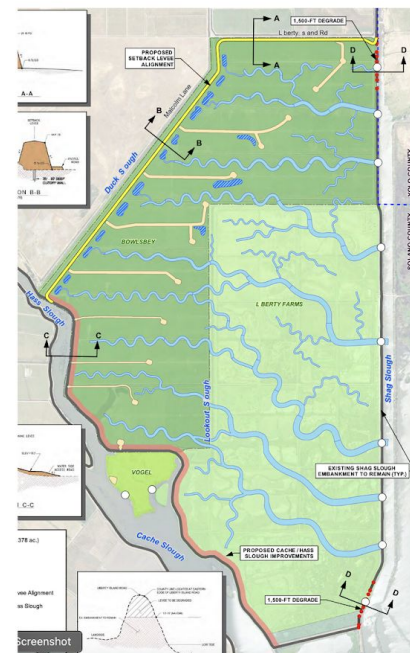



Only show named versions



27

Proposed design

- 1. Preserve riparianity (RIP) and public access to riparian resources (RIP)
- 2. Do not build levees (open levees) (opening of riparian access)
- 3. Open and keep access (open and keep access)
- 4. Maintain long-term riparianity (RIP) (maintain long-term riparianity)
- 5. Maintain long-term riparianity (RIP) (maintain long-term riparianity)

28

EXTRA SLIDES

29

Mitigation option:
Open project levees and land to public access

- 1. In agreement with Delta Plan mandates.
- 2. Enhance access to riparian resources (open and keep access) (open and keep access)

30

Mitigation option:
Open project levees and lands to public access

- 1. All land of new levees along Delta Project is open to fishing and hunting (open and keep access)
- 2. Northern portion of property is open to fishing and hunting (open and keep access)
- 3. Southern portion of property is open to fishing and hunting (open and keep access)

31

Mitigation option:
Open project levees and lands to public access

- 1. Geography of site is in line with CA State Fish potential areas of interest.
- 2. Location mentioned in Solano County General Plan for park site evaluation.

32

END OF PRESENTATION

END OF PRESENTATION

Screenshot

THIS MONTH

March 2, 9:00 AM

Current version

TJ Dahlke

FEBRUARY

February 4, 2:01 PM (Presented to DWR)

February 4, 2:01 PM

TJ Dahlke