

DELTA PLAN CERTIFICATION OF CONSISTENCY

**Detailed Findings - Mitigation Measures, Best
Available Science, and Adaptive Management**

TULE RED TIDAL RESTORATION

Grizzly Bay, Solano County, California



April 29, 2016

DELTA PLAN CERTIFICATION OF CONSISTENCY

**Detailed Findings - Mitigation Measures, Best
Available Science, and Adaptive Management**

TULE RED TIDAL RESTORATION

Grizzly Bay, Solano County, California

Prepared for:

State and Federal Contractors Water Agency
1121 L Street, Suite 806
Sacramento, CA 95814
Contact: Byron Buck
(916) 476-5052 or bbuck@sfcwa.org

Prepared by:

Westervelt Ecological Services, LLC
600 North Market Boulevard, Suite 3
Sacramento, CA 95834
Contact: Robert Capriola
(916) 646-3644 or rcapriola@westervelt.com

and

ESA
2600 Capitol Avenue, Suite 200
Sacramento, CA 95816
Contact: Ramona Swenson
(916) 564-4500 or rswenson@esassoc.com

April 29, 2016

I. INTRODUCTION

A. PURPOSE OF PROJECT

The Tule Red Tidal Restoration Project (Project) is a collaboration of the State and Federal Contractors Water Agency (SFCWA), California Department of Fish and Wildlife (CDFW), and Westervelt Ecological Services (WES) to restore and enhance approximately 420 acres of tidal wetlands to benefit listed fishes (delta smelt, longfin smelt, and salmonids). The goal of the Project is to partially fulfill the 8,000-acre tidal restoration obligations of the Fish Restoration Program Agreement (FRPA) in satisfaction of the requirements in the 2008 U.S. Fish and Wildlife Service (USFWS) Biological Opinion (BiOp) for delta smelt and the 2009 National Marine Fisheries Service (NMFS) BiOp for listed salmonids and green sturgeon (*Acipenser medirostris*) potentially affected by the Coordinated Operations of the Central Valley Project (CVP) and State Water Project (SWP). The Project also partially fulfills requirements of the Incidental Take Permit (ITP) for longfin smelt (*Spirinchus thaleichthys*) potentially affected by the SWP. The Fishery Agency Strategy Team (FAST) approving the Project consists of representatives from the USFWS, NMFS, CDFW, and the U.S. Bureau of Reclamation (Reclamation). A secondary purpose is to create transitional and refugia habitat for the salt marsh harvest mouse (SMHM; *Reithrodontomys raviventris*) consistent with the requirements in the Suisun Marsh Habitat Management, Preservation, and Restoration Plan (Suisun Marsh Plan, or SMP) (Reclamation et al., 2013). The Project is identified as a Priority Restoration Project under the California EcoRestore Program.

B. PROJECT GOALS AND OBJECTIVES

The restoration goal of the Project is to benefit native fish species by establishing tidal connectivity to the Project site as described below. The restoration objectives to achieve this goal include:

1. Enhance regional food web productivity and export to Grizzly Bay in support of delta smelt and longfin smelt recovery.
2. Provide rearing habitats for out-migrating juvenile salmonids.
3. Provide rearing, breeding, and refugia habitats for a broad range of other aquatic and wetland-dependent species that utilize or depend upon the combination of brackish aquatic-tidal marsh habitat, including Sacramento splittail.
4. Provide ecosystem functions associated with the combination of Delta brackish water aquatic, tidal marsh, and upland interfaces that these species require.
5. Provide topographic variability to allow for habitat succession and resilience against future climate change and sea level rise.

C. PURPOSE OF DOCUMENT

The Project is considered a covered action under the Delta Plan. A state or local agency that proposes to undertake a covered action must submit a Certification of Consistency with the Delta Plan to the Delta Stewardship Council, with detailed findings demonstrating that the covered action is consistent with the Delta Plan (Water Code Section 85225).

A Certification of Consistency has been submitted electronically for this Project, via the Delta Stewardship Council's website on-line form. The purpose of this document (Detailed Findings – Mitigation Measures, Best Available Science, and Adaptive Management) is to provide detailed findings in support of this Certification of Consistency, specifically consistency with regulatory policy GP 1 / 23 CCR Section 5002:

(b)(2) Mitigation Measures

(b)(3) Best Available Science

(b)(4) Adaptive Management

II. COVERED ACTION SUMMARY

A. SETTING

A full description of the Regional and Site Setting is provided in the AMMP (pp. 6-13).

The Project is located on Grizzly Island in the Suisun Marsh (Solano County, California). Historically, the Suisun Marsh was a tidal marsh system. In the late 1800s, the Marsh was diked for water management to support agriculture and duck hunting club activities. Grizzly Island is currently comprised primarily of duck clubs and the Grizzly Island Unit of the CDFW Grizzly Island Wildlife Area (Refuge). The Project is located on the eastern shoreline of Grizzly Bay, immediately adjacent to the Refuge, and lies within Region 4 as demarcated in the SMP (**Figure 1**).

The Project site consists of approximately 2,000 acres owned by Westervelt Ecological Services (WES), and approximately 70 acres owned by CDFW. Within the WES property boundary, approximately 1,600 acres lie within the intertidal and sub-tidal zone of Grizzly Bay. The area proposed to be restored to tidal influence is comprised of a crescent of land adjacent to Grizzly Bay, roughly 1,500 feet wide and 10,000 feet long, totaling approximately 420 acres currently managed as a duck club. The vast majority of the site is managed marsh, with a small area of tidal marsh at the northern end of the site and along the bayside margin of the natural berm. Upland habitat is located along the uppermost crowns of the adjacent levees.

B. PROJECT DESCRIPTION

The full project description is available in the CEQA Addendum (Section 2 - Project Description). Summary excerpt below:

The Project would restore approximately 420 acres of existing managed brackish wetlands to tidal habitat to benefit delta smelt, longfin smelt, and salmonids. The project would provide four primary habitat features:

1. a permanent breach of the natural berm to allow for full daily tidal exchange through the interior of the Project site;
2. a network of tidal channels that supports a full tidal exchange (i.e., tidal prism) on the Project site;
3. a series of tidal pannes and basins intended to retain water for periods up to 2 weeks to maximize aquatic food production and export; and
4. a continuous habitat berm along the eastern perimeter of the property to provide a more gradual transition from marsh to upland habitat and maintain the existing levels of flood protection for adjacent properties.

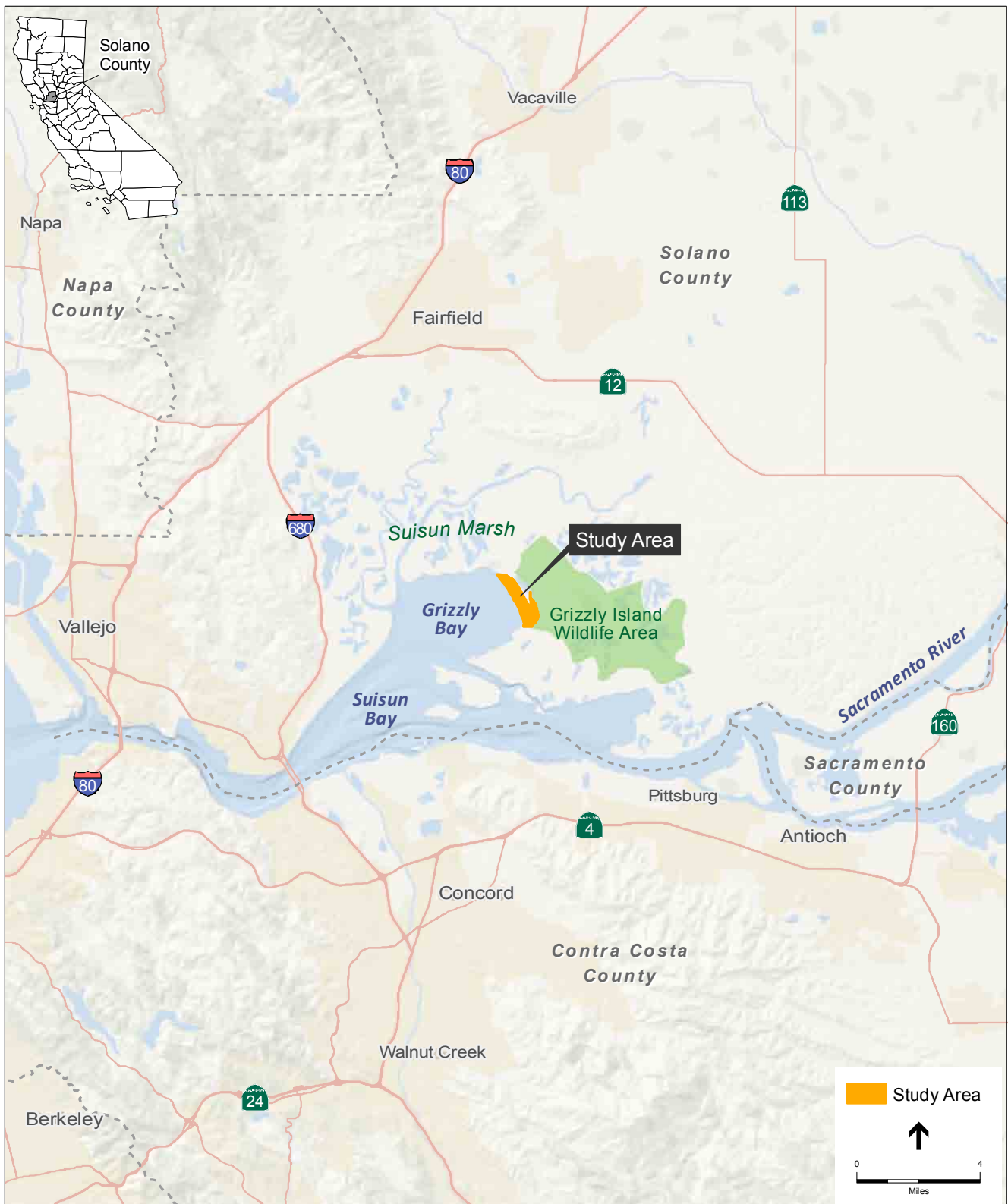

SOURCE: ESRI, 2012; ESA, 2015

Tule Red Restoration Project . 150158

Figure 1
Project Vicinity and Area

Figure 2 shows the conceptual plan for the proposed project, and **Figure 3** shows a cross section of the proposed habitat berm. The four habitat features would support the interrelated resources and functions described in the SMP.

Construction would occur in two phases. Phase 1 would consist of site preparation, grading, revegetation, and associated activities on the land side of the natural berm, including modification of the existing CDFW drain to improve dissolved oxygen (DO) on the project site. The existing CDFW drain outfall allows CDFW to pump discharged drain water from the managed wetlands of the Grizzly Island Wildlife Area onto the project site. Then the project site would be managed for 1 to 2 years to revegetate the disturbed soils. Phase 2 would consist of demolishing several on-site structures and breaching the natural berm to restore tidal action to the project site.

Once the project site is restored, habitat establishment would occur, starting in approximately 2018. Limited maintenance, monitoring, and management tasks would occur during this time, including development of tules and other native marsh vegetation, weed control within the habitat berm, inspection of erosion or settling with respect to habitat level, and patrolling for trash and trespass. Long-term management of the project area would begin once the habitat berm vegetation is established. Long-term management would include all habitat establishment activities, periodic biological monitoring of the project area, and periodic mapping of the marsh and channel. The breach location is expected to reach equilibrium at a width of approximately 120 feet during this time.

Ultimately, SFCWA is proposing a transfer of the project site to CDFW to be managed as part of the Grizzly Island Wildlife Area. CDFW would manage the restored property in perpetuity as part of the Grizzly Island Wildlife Area.

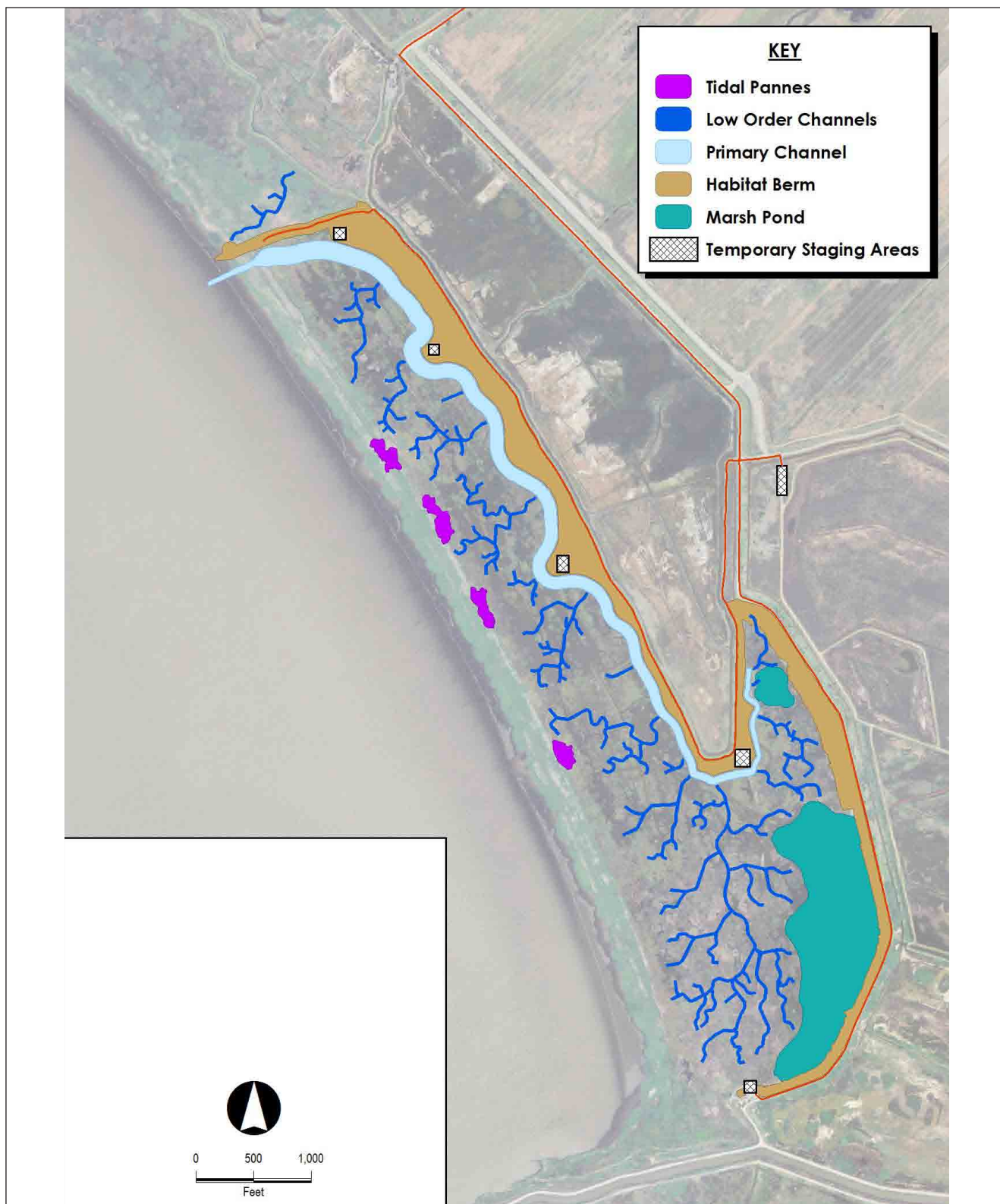

SOURCE: Westervelt Ecological Services, 2015

Tule Red Restoration Project . 150158

Figure 2
Concept Design

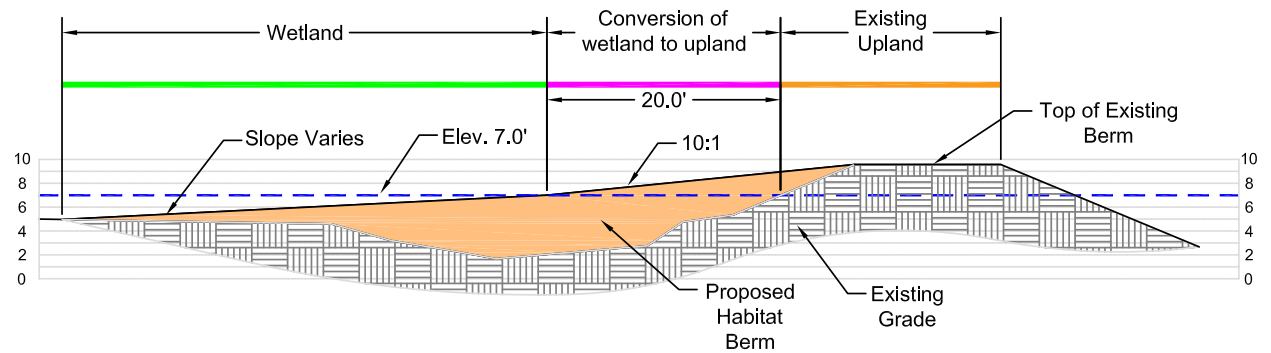

10:1 - Proposed Habitat Berm

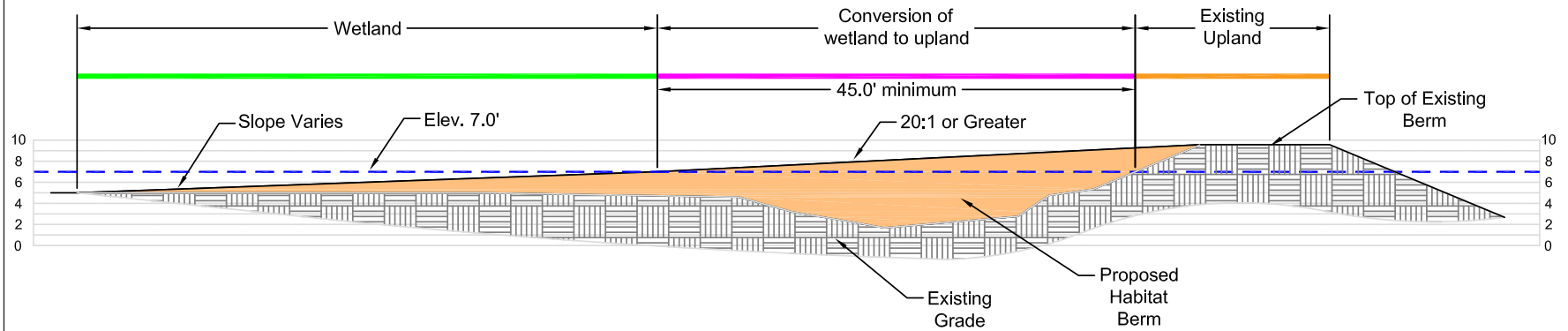

20:1 or Greater - Proposed Habitat Berm

III. MITIGATION MEASURES (23 CCR SECTION 5002(B)(2))

This section provides detailed findings of consistency with regulatory policy *GP 1 / 23 CCR Section 5002: (b)(2) Mitigation Measures*.

The Project was subject to CEQA review and an Addendum was completed. The Addendum included feasible mitigation measures that will avoid any potentially significant impacts. The proposed project would incorporate the appropriate environmental commitments (or equivalent measures) and mitigation measures, as identified in the SMP EIS/EIR (Section 2.5, *Environmental Commitments and Mitigation Measures*) and the Tule Red CEQA Addendum (Appendix B, *Tule Red Tidal Restoration Environmental Commitments and Mitigation Measures*). Additional conservation measures were developed in the course of Section 7 consultation with USFWS. Each Project measure is consistent with and at least as effective as relevant mitigation measures included within the SMP's EIR and the Delta Stewardship Council's Mitigation and Monitoring Reporting Program (MMRP).¹

These Project-specific mitigation measures have been uploaded as supporting documents for this Certification of Consistency, as:

- CEQA Appendix B - Tule Red Tidal Restoration Environmental Commitments and Mitigation Measures ("ECs and MMs")
- Additional Conservation Measures ("ACMs"), developed in support of the Project's pending Section 7 Consultation with USFWS

A comprehensive table that 'crosswalks' all mitigation measures included in the Delta Plan EIR MMRP with the Project's specific environmental commitments and/or mitigation measures, to demonstrate consistency with these Delta Plan measures, has been uploaded as a supporting document for this Certification of Consistency as:

- Mitigation Measures and Project Consistency with the Delta Plan MMRP – Tule Red Tidal Restoration Project

¹ Neither the Delta Reform Act nor CEQA mandates or authorizes the Delta Stewardship Council to impose any mitigation requirements on a project adopted or implemented by another lead agency such as SFCWA.

IV. BEST AVAILABLE SCIENCE (23 CCR SECTION 5002(B)(3))

This section provides detailed findings of consistency with regulatory policy *GP 1 / 23 CCR Section 5002: (b)(3) Best Available Science*.

The Project design and adaptive management plan are based on best available science, as demonstrated by the following elements:

- Well-stated objectives and hypotheses.
- Conceptual models of tidal wetland functions, habitat requirements and distribution of sensitive fish and wildlife species,
- Background studies of historic and reference habitats in the Suisun Marsh and Delta
- Site-specific hydrodynamic modeling of various design alternatives, and water quality assessment
- Best professional judgment of experts.

Scientific literature cited in preparation of the design and AMMP are provided at the end of this detailed findings document in *Section VI – References*.

A. OBJECTIVES AND HYPOTHESES

One of the steps for achieving the best science is to provide clearly stated objectives:

1. Enhance regional food web productivity and export to Grizzly Bay in support of delta smelt and longfin smelt recovery.
2. Provide rearing habitats for out-migrating juvenile salmonids.
3. Provide rearing, breeding, and refugia habitats for a broad range of other aquatic and wetland-dependent species that utilize or depend upon the combination of brackish aquatic-tidal marsh habitat, including Sacramento splittail.
4. Provide ecosystem functions associated with the combination of Delta brackish water aquatic, tidal marsh, and upland interfaces that these species require.
5. Provide topographic variability to allow for habitat succession and resilience against future climate change and sea level rise.

For the purpose of adaptive learning, a certain number of questions have been developed from the objectives and questions, and framed as hypotheses for evaluation to reduce areas of uncertainty and improve understanding of system functions (discussed further in *Section V. Adaptive Management* of this document).

B. CONCEPTUAL MODELS

The Project's restoration design and crediting has been based on an understanding of target fish species, Delta habitats, food webs, and tidal marsh evolution. This includes life history and habitat requirements of delta smelt, Chinook salmon, and longfin smelt, as well as ecological

functions of tidal emergent wetlands and managed wetlands. Information from the Suisun Marsh Plan Conceptual Models was used to capture current understanding of how the ecosystem works and how species may respond to restoration (Raabe et al., 2010; Siegel et al., 2010). This understanding informed the design of sustainable habitat features that would increase rearing habitat for salmonids and food web productivity for delta smelt and longfin smelt, while minimizing potential negative effects on other species.

The AMMP (uploaded) provides further details for conceptual models of the Delta food web, tidal marsh evolution, and fish use of tidal marshes in *Section V-B-1 Conceptual Models* (pp. 31-34).

C. BASIS OF DESIGN

Focused studies were conducted to reduce uncertainties and refine the design, including background studies of historic and reference habitats in the Suisun Marsh and Delta (Northwest Hydraulic Consultants [NHC], 2015), hydrodynamic modeling of various design alternatives (NHC, 2015; Resource Management Associates [RMA], 2015), water quality assessment (Robertson Bryan, Inc. [RBI], 2015), site-specific geomorphic analysis and hydrodynamic modeling (NHC, 2015; RMA, 2015).

The *Basis of Design Report* by NHC (2015, uploaded – CEQA Addendum App. D.2.) provides details and supporting science for the following project design elements:

- Breach of the natural berm
- Tidal channel network
- Series of tidal pannes/basins
- Water quality of drain water
- Sediments, accretion, and sea level rise

D. TECHNICAL ADVISORY GROUPS

The proposed project design has been refined through repeated collaboration with multiple agencies, entities, and scientists. SFCWA convened several technical advisory groups to provide guidance with tidal wetland project development from a variety of disciplines, including fisheries, other special status species, monitoring, engineering, construction, and land management. A partial list of meetings and consultations with outside experts for the Tule Red Project is provided below.

1. SUISUN MARSH ADAPTIVE MANAGEMENT ADVISORY TEAM (AMAT)

The AMAT is an advisory team comprised of technical staff from the Bay Conservation and Development Commission (BCDC), California Department of Fish and Wildlife (CDFW), Department of Water Resources (DWR), Suisun Resource Conservation District (SRCD), Reclamation, US Fish and Wildlife Service (USFWS), and the Delta Stewardship Council (DSC), and Delta Science Program (DSP) with invitations to other entities to participate as

appropriate. The project proponents have used the AMAT and their knowledge of the Suisun Marsh for project development, design, and support, and as a forum to coordinate and cooperate for the benefit of the overall restoration goals identified in the SMP.

The AMAT was convened for a Tule Red project review and discussion with the project proponents on June 3, 2015. Attendees and contributors included:

Cody Aichele BCDC	Kristin Garrison DWR
Darcy Austin DSC	Lauren Hastings DSP
Bob Batha BCDC	Tiffany Heitz USFWS
Steve Chappell SRCD	Daniel Huang DSC
Maggie Christman DSC	Karen Kayfetz DSP
Jessica Davenport DSC	Gregory Krzys USBR
Sarah Estrella CDFW	Joe Laclair BCDC
Cliff Feldheim DWR	Erik Loboschfsky DWR

2. FISHERY AGENCY STRATEGY TEAM (FAST)

The FAST is a review team comprised of technical level representatives from each Fishery Agency (USFWS, NOAA Fisheries, CDFW) and Reclamation that work with proponent water agencies to review and assist in planning habitat restoration projects and provide guidance to water agencies on expected benefits of proposed habitat projects in meeting restoration objectives. The FAST was consulted about the Tule Red project on the following dates:

February 6, 2013	November 21, 2014
March 27, 2013	April 1, 2015
May 21, 2013	June 23, 2015
September 23, 2013	October 28, 2015

3. EXPERT PANEL

The Expert Panel was convened once at the recommendation of the FAST, specifically to analyze the proposed Tule Red project. The panel was comprised of representatives of the scientific community specifically involved in research and studies related to the Delta ecosystem as well as those experienced in tidal wetland design and implementation. Professional expertise was represented at the February 18, 2015 Expert Panel meeting, in the following disciplines, and by the following individuals:

- Suisun Marsh Plan Consistency: Steve Chappell, Suisun RCD
- Tidal Marsh Restoration Ecology: Peter Baye, Ph.D., SFSU
- Marsh Construction Engineering: Steve Carroll, Ducks Unlimited
- Sediment Transport: Brad Hall, Northwest Hydraulics Consultants
- Long-Term Marsh Sustainability: Larry Wyckoff, CDFW
- Terrestrial Marsh Species (SMHM): Lauren Thompson and Katie Smith, CDFW
- Suisun Marsh Historic Ecology/Processes: Amber Manfree, UC Davis
- Monitoring: Ramona Swenson, ESA

4. UC DAVIS CENTER FOR WATERSHED SCIENCES

UC Davis scientists conduct on-going scientific research and provide extensive scientific knowledge and study of issues facing the Bay-Delta. Dr. John Durand and Professor Peter Moyle of the Center for Watershed Sciences were consulted on the design of the proposed project on February 13, 2015. Their recent studies on Luco Pond regarding the effect of residence times in brackish marshes and native fish populations significantly influenced the selection of the final breach location, and addition of marsh ponds and tidal pannes to the Project.

V. ADAPTIVE MANAGEMENT (23 CCR SECTION 5002(B)(4))

This section provides detailed findings of consistency with regulatory policy *GP 1 / 23 CCR Section 5002: (b)(4) Adaptive Management*.

The Tule Red Project will be implemented within an adaptive management framework that is guided by and Adaptive Management and Monitoring Plan, consistent with the Delta Plan Appendix 1B framework and the SMP (*Appendix E, Adaptive Management and Monitoring Plan*, of the SMP EIS/EIR). The AMMP is uploaded as a supporting document and summarized below.

A. PURPOSE OF AMMP

The purpose of the Tule Red AMMP is to ensure that the restored habitats are protected, managed, monitored, and maintained for purposes and benefits of the target species (delta smelt, longfin smelt, salmonids, and salt marsh harvest mouse). The AMMP establishes objectives, priorities, and tasks to manage, monitor, maintain, and report on the habitats and species at the Project site. The monitoring component of this Plan identifies the metrics of functional outcomes from Project construction and operation that will be measured to evaluate progress toward desired or hypothesized outcomes, and to inform corrective measures if criteria are not met. Monitoring categories include physical processes, vegetation, food web (nutrients, primary and secondary productivity), fish, and water quality (DWR et al., 2012, Interagency Ecological Program in development).

B. OBJECTIVES AND HYPOTHESES

The AMMP defines the Project objectives, expected outcomes related to those objectives, metrics and monitoring methods by which progress towards objectives is measured, and thresholds for undertaking a management response if goals are not being met or if problems occur which require intervention. Project restoration objectives include:

1. Enhance regional food web productivity and export to Grizzly Bay in support of delta smelt and longfin smelt recovery.
2. Provide rearing habitats for out-migrating juvenile salmonids.
3. Provide rearing, breeding, and refugia habitats for a broad range of other aquatic and wetland-dependent species that utilize or depend upon the combination of brackish aquatic-tidal marsh habitat, including Sacramento splittail.
4. Provide ecosystem functions associated with the combination of Delta brackish water aquatic, tidal marsh, and upland interfaces that these species require.
5. Provide topographic variability to allow for habitat succession and resilience against future climate change and sea level rise.

For the purpose of adaptive learning, objectives and selected questions have been framed as hypotheses for evaluation to reduce areas of uncertainty and improve understanding of system

functions. The following hypotheses have been developed for the Project (AMMP, *Section V-B-2 Uncertainties and Hypotheses*, p. 35):

- **Hypothesis 1 Physical:** The channel inlet at the breach will self-adjust over time from an initial construction width of about 50 feet and invert of -2 feet NAVD88 to a final equilibrium width of about 160 feet and invert of -5 feet NAVD88 within 7 years after construction. This hypothesis will test the calculation of equilibrium breach dimensions based on tidal prism within the site, substrate shear strength, and tidal regime (boundary tidal condition).
- **Hypothesis 2 Food Web:** Primary and secondary productivity in the marsh ponds (mean residence time 6 -14 days) will be greater than in the tidal pannes (mean residence time about 3 days), the marsh plain (mean residence time about 3-9 hours), tidal channel, and Grizzly Bay. This hypothesis will test the value of tidal ponds and tidal pannes and increased residence time in the restoration design in terms of food web production.
- **Hypothesis 3 Fish:** The restored habitats at the Project site (tidal channel, marsh ponds, pannes) will support a fish community (including juvenile salmonids) similar in composition and relative abundance to that documented in comparable habitats in the Suisun Marsh region. This hypothesis will test habitat suitability and use by target fish species.
- **Hypothesis 4 Vegetation:** Elevation, hydrology, and existing vegetation within different habitat features will affect colonization of the site by *Phragmites*. This hypothesis will test which elevations within the created tidal regime are suitable for *Phragmites* colonization, and whether pre-inundation establishment of native vegetation such as tules may preempt establishment of undesirable invasive vegetation.
- **Hypothesis 5 Vegetation:** Soil organic matter and planting methods will influence vegetation establishment on the habitat berm. This hypothesis will test the difference between the use of organic matter from stockpiled topsoil and hydroseeding/drill seeding and mulch in establishing desired vegetation on the habitat berm.

C. MONITORING APPROACH

Monitoring for the Project will follow an adaptive management approach. Adaptive management is a framework allowing for a flexible decision-making process for ongoing knowledge acquisition, monitoring, and evaluation, leading to continuous improvements in management and implementation of a project to achieve specified objectives (Delta Reform Act, Water Code Section 85052).

The Project includes monitoring elements to serve multiple purposes (AMMP, pp. 29-51):

- **Compliance Monitoring:** Mandatory monitoring elements driven by permit requirements.
- **Effectiveness Monitoring:** High priority monitoring elements to track progress towards Project objectives

- **Special Studies:** Desirable discretionary (supplementary) monitoring elements. These are noted in the event that additional funding or research partners become available.

In addition, all monitoring will be used to identify the need for management actions necessary for the development and maintenance of the site and to learn whether or not the stated objectives of the Project are being met.

The monitoring framework within this Plan is objective-driven. Indicators of functional outcomes from Project construction and operation (metrics) will be measured to evaluate progress toward expected outcomes and to inform corrective measures if thresholds for action are met. Monitoring categories include physical processes and hydrology, water quality, food web, fish, and wetlands and vegetation (DWR et al., 2012). Metrics have been selected to be ecologically meaningful, efficient, cost-effective, feasible to measure, and informative for management decisions.

Monitoring will be consistent with the *FRPA Implementation Strategy* (DWR et al., 2012), the *SMP Adaptive Management and Monitoring Plan* (USBR et al., 2013), the *Delta Science Plan* (Delta Stewardship Council, 2013), and guidance being developed by the IEP Tidal Wetlands Monitoring Project Work Team. The AMMP outlines sampling design, metrics and methods for the following categories: (1) physical processes and hydrology, (2) water quality, (3) food web, (4) fish, and (5) wetlands and vegetation.

D. MANAGEMENT THRESHOLDS AND RESPONSES

While it is not anticipated that major modification to the site will be needed, an objective of this Plan is to guide monitoring and to identify any thresholds that may compromise the Project objectives, and to propose potential management responses or further focused monitoring efforts. This section of the AMMP (pp. 53-60) summarizes the five Project objectives, the expected outcomes related to those objectives, the metrics by which progress towards meeting the objectives is measured, as well as thresholds for undertaking a management response if goals are not being met or problems occur which require intervention.

E. RESOURCES TO IMPLEMENT ADAPTIVE MANAGEMENT

The Project has access to adequate resources and delineated authority to implement the proposed adaptive management process. As specified under the FRPA (DWR and DFG 2008, 2010), individual restoration projects shall include funding sufficient to implement, monitor, and manage the proposed Project in perpetuity. This project's AMMP will be funded under the current DWR/CDFW funding agreement for implementation of the FRP, as CDFW will likely be the long term land owner and manager and will, as such, be reimbursed for management and monitoring by DWR under the FRP agreement.

The Project has been developed in partial fulfillment of permit requirements for the coordinated operation of the CVP and SWP. The restoration is anticipated to generate habitat "credits" to apply against restoration obligations of the water projects. SFCWA, under its Memorandum of Agreement (MOA) with the California Department of Water Resources (DWR), will sell or

transfer credits granted SFCWA to DWR for the restoration in exchange for DWR reimbursing SFCWA for development costs for the restoration. DWR will provide management funds under existing agreements with DFW for the FRP. Funding will come from SWP operational funds, and will be part of the Statement of Charges from DWR to the various State Water Contractors. Funding arrangements will be detailed in a Credit Purchase Agreement with DWR.

Implementation of the Credit Purchase Agreement is contingent upon SFCWA delivering a fully executed project with attendant credits, which also includes all necessary permit authorizations, such as the U.S. Army Corps of Engineers (USACE or Corps) permit. Should DWR desire SFCWA to manage the completed restoration project for an interim period, that funding will be provided under a separate DWR/SFCWA contract. SFCWA may independently fund discreet science project investigations in the restored wetland not otherwise required under the AMMP.

VI. REFERENCES

Scientific literature and other supporting documents cited in Project documents are listed below, from the AMMP and the Basis of Design report.

A. TULE RED ADAPTIVE MANAGEMENT AND MONITORING PLAN

- Alpine, A.E., and J.E. Cloern. 1992. Trophic interactions and direct physical effects control phytoplankton biomass and production in an estuary. *Limnology and Oceanography* 37:946–955.
- Baxter, R., R. Breuer, L. Brown, M. Chotkowski, F. Feyrer, M. Gingras, B. Herbold, A. Mueller-Solger, M. Nobriga, T. Sommer, and K. Souza. 2008. Pelagic organism decline progress report: 2007 synthesis of results. Interagency Ecological Program for the San Francisco Estuary, Technical Report 227, 86 p. Available: http://www.water.ca.gov/iep/docs/pod/synthesis_report_031408.pdf.
- Bennett, W.A., and P.B. Moyle. 1996. Where have all the fishes gone? Interactive factors producing fish declines in the Sacramento San Joaquin Estuary. Pages 519–542, In: J.T. Hollibaugh, editor. *San Francisco Bay: the ecosystem*. Pacific Division American Association for the Advancement of Science, San Francisco, California.
- Brown, T. (2009). Phytoplankton Meta Data. IEP Bay-Delta Monitoring and Analysis Section, Department of Water Resources, Sacramento, CA: <http://www.water.ca.gov/bdma/meta/phytoplankton.cfm>.
- Cain, J. 2008. Dutch Slough Adaptive Management Plan. Version 1. January 2008.
- California Department of Fish and Wildlife (CDFW), 2009. Protocols for Surveying and Evaluating Impacts to Special-Status Native Plant Populations and Natural Communities.
- California Native Plant Society (CNPS), 2015. Inventory of Rare and Endangered Plants (online edition, v8.02). California Native Plant Society. Sacramento, CA.
- Cloern, J.E. 2007. Habitat connectivity and ecosystem productivity: implications from a simple model. *The American Naturalist* 169: E21-E33.
- Contreras, D., R. Hartman, S. Sherman, A. Low. 2015. Sampling fish and macroinvertebrate resources in tidal wetlands. Sacramento-San Joaquin Delta. Methods Trial Phase II. Prepared by the Fish Restoration Program Monitoring Team, California Department of Fish and Wildlife, Stockton, California. October 26, 2015.
- Delta Stewardship Council. 2013. The Delta Plan. Adopted by the Delta Stewardship Council on May 16, 2013. Available: <http://deltacouncil.ca.gov/delta-plan-0>.

- Department of Water Resources (DWR). 2013. Methylmercury Import and Export Studies on Tidal Wetlands in the Sacramento-San Joaquin Delta and Yolo Bypass. Sacramento, California. 32 pp.
- Department of Water Resources (DWR) and Department of Fish and Game (DFG), 2010. Fish Restoration Program Agreement (FRPA). October 18, 2010.
- Department of Water Resources, Department of Fish and Game, U.S. Fish and Wildlife Service, National Marine Fisheries Service (DWR, et al.), 2012. Fish Restoration Program Agreement (FRPA) Implementation Strategy. March 2012.
- Department of Water Resources (DWR), U.S. Bureau of Reclamation (USBR), State and Federal Contractors Water Agency (SFCWA), Department of Fish and Game (DFG), U.S. Fish and Wildlife Service (USFWS), and National Marine Fisheries Service (NMFS). 2011. *Memorandum of Agreement Regarding the Early Implementation of Habitat Projects for the Central Valley Project and State Water Project Coordinated Operations and Bay Delta Conservation Plan*. September 11.
- Durand, J. 2008. Delta Foodweb Conceptual Model. Delta Regional Ecosystem Restoration Implementation Plan. October 2008.
- Environmental Science Associates (ESA), 2015a. Tule Red Wetland Delineation Report. October 2015.
- ESA, 2015b. Memorandum: Tule Red Restoration Project Special-Status Plant Survey: Early Season Survey Methods and Results. To: Westervelt Ecological Services. June 2, 2015.
- ESA, 2015c. Memorandum: Tule Red Restoration Project Special-Status Plant Survey: Late Season Survey Methods and Results. To: Westervelt Ecological Services. August 28, 2015.
- Gislason, A., and Silva, T. 2009. Abundance, composition, and development of zooplankton in the Subarctic Iceland Sea in 2006, 2007, and 2008. – ICES Journal of Marine Science, doi:10.1093/icesjms/fss070.
- Grimaldo, L.F., A.R. Stewart, and W. Kimmerer. 2009. Dietary segregation of pelagic and littoral fish assemblages in a highly modified tidal freshwater estuary. *Marine and Coastal Fisheries: Dynamics, Management, and Ecosystem Science* 1:200-217.
- Hennessy, A. 2009. Zooplankton Meta Data. IEP Bay-Delta Monitoring and Analysis Section, Department of Water Resources, Sacramento, CA.
<http://www.water.ca.gov/bdma/meta/zooplankton.cfm>
- Howe, E. R., C. A. Simenstad, J. D. Toft, J. R. Cordell, and S. M. Bollens. 2014. Macroinvertebrate Prey Availability and Fish Diet Selectivity in Relation to Environmental Variables in Natural and Restoring North San Francisco Bay Tidal Marsh Channels. *San Francisco Estuary and Watershed Science* 12.

- Howe, E. R. and C. A. Simenstad. 2007. Restoration trajectories and food web linkages in San Francisco Bay's estuarine marshes: a manipulative translocation experiment. *Marine Ecology Progress Series*, 351: 65-76.
- Interagency Ecological Program Management, Analysis, and Synthesis Team (IEP MAST). 2015. An updated conceptual model of Delta Smelt biology: our evolving understanding of an estuarine fish. Technical Report 90. January 2015. Available: <http://www.water.ca.gov/iep/pod/mast.cfm>.
- Jassby, A.D., J.E. Cloern, and B.E. Cole. 2002. Annual primary production: patterns and mechanisms of change in a nutrient-rich tidal ecosystem. *Limnology and Oceanography* 47:698–712.
- Kimmerer, W.J., E. Gartside, J.J. Orsi. 1994. Predation by an introduced clam as the likely cause of substantial declines in zooplankton of San Francisco Bay. *Marine Ecology Progress Series* 113:81-93.
- Kneib, R.T., C.A. Simenstad, M.L. Nobriga, and D.M. Talley. 2008. Tidal Marsh Ecosystem Conceptual Model. Prepared for the CALFED Delta Regional Ecosystem Restoration Implementation Plan. Available: <http://www.nrm.dfg.ca.gov/FileHandler.ashx?DocumentID=6410>.
- Lehman, P.W. 2013. Material flux and carbon production in Liberty Island wetland. Presentation at U.C. Davis Center for Aquatic Biology and Aquaculture Seminar “Tidal Marshes and Native Fishes in the Delta: Will Restoration Make a Difference?” June 10, 2013.
- Lehman, P.W., S. Mayr, L. Mecum, C. Enright. 2010. The freshwater tidal wetland Liberty Island, CA was both a source and sink of inorganic and organic material to the San Francisco Estuary. *Aquatic Ecology*. 44:359-372.
- Lehman, P.W., S. Mayr, L. Liu, A. Tang. 2015. Tidal day organic and inorganic material flux of ponds in the Liberty Island freshwater tidal wetland. *SpringerPlus* 4:273. DOI 10.1186/s40064-015-1068-6.
- Lopez, C.B., J.E. Cloern, T.S. Schraga, A.J. Little, L.V. Lucas, J.K. Thompson, and J.R. Burau. 2006. Ecological values of shallow-water habitats: Implications for restoration of disturbed ecosystems. *Ecosystems* 9:422–440.
- Merz, J.E., S. Hamilton, P.S. Bergman and B. Cavallo. 2011. Spatial perspective for delta smelt: a summary of contemporary survey data. *California Fish and Game* 97(4):164-189.
- Moyle, P. B. 2002. *Inland fishes of California*. 2nd edition. Davis, CA: University of California Press.
- Mueller-Solger, A. B., A. D. Jassby, and D. C. Muller-Navarra. 2002. Nutritional quality of food resources for zooplankton (*Daphnia*) in a tidal freshwater system (Sacramento-San Joaquin River Delta). *Limnology and Oceanography* 47:1468-1476.

- National Marine Fisheries Service (NMFS). 2009. Biological Opinion and Conference Opinion for the Long-Term Operations of the Central Valley Project and State Water Project. June 4. 844pp. Available: http://www.westcoast.fisheries.noaa.gov/publications/CentralValley/Water%20Operations/Operations,%20Criteria%20and%20Plan/nmfs_biological_and_conference_opinion_on_the_long-term_operations_of_the_cvp_and_swp.pdf.
- National Oceanic and Atmospheric Administration (NOAA). 2015. Tides and currents. Available at <http://tidesandcurrents.noaa.gov/noaatidepredictions/NOAATidesFacade.jsp?Stationid=9415144>.
- Nobriga, M. and F. Feyrer. 2007. Shallow-water piscivore-prey dynamics in California's Sacramento-San Joaquin Delta. *San Francisco Estuary and Watershed Science* 5(2): Article 4.
- Northwest Hydraulic Consultants (NHC). 2015. Tule Red Marsh Restoration Project: Hydraulic and Geomorphic Basis of Design Report. Prepared for Westervelt Ecological Services. November 30, 2015.
- Odell, R., B. Hall, and P. Brooks, 2008. Conceptual design and modeling of restored coastal wetlands. *International Journal of River Basin Management* 6(3):283-295
- O'Rear, T. A., and P. B. Moyle. 2009. Trends in Fish Populations of Suisun Marsh January 2008 - December 2008. California, California Department of Water Resources
- O'Rear, T. A., and P. B. Moyle. 2010. Suisun Marsh Fish Study: trends in fish and invertebrate populations of Suisun Marsh January 2009 - December 2009. California, California Department of Water Resources.
- O'Rear, T. A., and P. B. Moyle. 2012. Suisun Marsh Fish Study: trends in fish and invertebrate populations of Suisun Marsh January 2011 - December 2011. California, California Department of Water Resources.
- O'Rear, T. A., and P. B. Moyle. 2013a. Suisun Marsh Fish Study: trends in fish and invertebrate populations of Suisun Marsh January 2012 - December 2012. California, California Department of Water Resources.
- O'Rear, T. A., and P. B. Moyle. 2013b. Suisun Marsh Fish Study: trends in fish and invertebrate populations of Suisun Marsh January 2010 - December 2010. California, California Department of Water Resources.
- O'Rear, T. A., and P. B. Moyle. 2013c. Trends in fish and invertebrate populations of Suisun Marsh January 2009 - December 2009. California, California Department of Water Resources.
- Orsi, J.J. and W.L. Mecum. 1996. Food limitation as the probable cause of a long-term decline in the abundance of *Neomysis mercedis* the opossum shrimp in the Sacramento-San Joaquin

- estuary. Pages 375–401 in J.T. Hollibaugh, editor. San Francisco Bay: the ecosystem. American Association for the Advancement of Science. San Francisco, CA.
- Raabe, A., A. Wadsworth, J. Scammell-Tinling, S. Rodriguez, L. Cholodenko, C. Battistone, M. Nobriga, C. Enos. 2010. Suisun Marsh Tidal Marsh and Aquatic Habitats Conceptual Model. Chapter 4: Species. July 2010.
- Randall, J.M. and M.C. Hoshovsky. 2000. California Wildland Invasive Plants. In: Bossard, C.C., J.M. Randall, and M.C. Hoshovsky. Invasive Plants of California's Wildlands. University of California Press. Berkeley, CA. Retrieved August 13, 2013 from : <http://www.cal-ipc.org/ip/management/ipcw/cwip.php>.
- Resource Management Associates (RMA). 2015. Salinity modeling analysis of the proposed Tule Red Tidal Marsh Restoration, Grizzly Island, California. Technical Memorandum. Prepared for Westervelt Ecological Services. November 2015.
- Robertson - Bryan, Inc. (RBI) 2015. Methylmercury and Dissolved Oxygen Analysis of the Proposed Tule Red Tidal Marsh Restoration, Grizzly Island, California. Technical Memorandum. November 13, 2015. Prepared for Westervelt Ecological Services.
- Robinson, A., D.G. Slotton, S. Lowe, J.A. Davis. 2014. North Bay Mercury Biosentinel Project (December 2014 Report). Richmond, CA: San Francisco Estuary Institute.
- Siegel, S. C. Toms, D. Gillenwater. 2010. Suisun Marsh tidal marsh and aquatic habitats conceptual model. Chapter 3: Tidal Marsh.
- Sobczak, W. V., J. E. Cloern, A. D. Jassby, and A. B. Muller-Solger. 2002. Bioavailability of organic matter in a highly disturbed estuary: The role of detrital and algal resources. *Proceedings of the National Academy of Sciences* 99:8101-8105.
- Sobczak, W.V., J.E. Cloern, A.D. Jassby, B.E. Cole, T.S. Schraga, and A. Arnsberg. 2005. Detritus fuels ecosystem metabolism but not metazoan food webs in San Francisco estuary's freshwater Delta. *Estuaries* 28:124–137.
- Sommer, T. R., M. L. Nobriga, W. C. Harrell, W. Batham, and W. J. Kimmerer. 2001. Floodplain rearing of juvenile chinook salmon: Evidence of enhanced growth and survival. *Canadian Journal of Fisheries and Aquatic Sciences* 58:325-333.
- Sommer, T., and F. Mejia. 2013. A place to call home: a synthesis of delta smelt habitat in the upper San Francisco Estuary. *San Francisco Estuary and Watershed Science* 11(2).
- Spautz, H., J. Rosenfield, A. Ballard, J. Downs, N. Clipperton, C. Wilcox, K. Fritsch and D. Zezulak. 2012. Creating an Adaptive Management Decision-Making Framework to Address Uncertainties in Delta Habitat Restoration: Tidal Marsh Productivity Exports, Aquatic Food Webs, and Delta Smelt. Poster Presentation, Bay-Delta Science Conference, October 2012.

- Speegle, J., J. Kirsch, J. Ingram. 2013. Annual report: juvenile fish monitoring during the 2010 and 2011 field seasons within the San Francisco Estuary, California. Stockton Fish and Wildlife Office, U.S. Fish and Wildlife Service, Lodi, California.
- State and Federal Contractors Water Agency (SFCWA). 2013. Final Lower Yolo Ranch Restoration Long-Term Management Plan. Yolo County, California. November 2013.
- Thompson, J.K. and F. Parchaso. 2010. *Corbula amurensis* conceptual model. August 2010.
- U.S. Bureau of Reclamation (USBR), U.S. Fish and Wildlife Service (USFWS), California Department of Fish and Game (DFG), and ICF International. 2011. Suisun Marsh Habitat Management, Preservation, and Restoration Plan. Final Environmental Impact Statement/Environmental Impact Report. November 2011. Available: http://www.usbr.gov/mp/nepa/nepa_projdetails.cfm?Project_ID=781.
- U.S. Bureau of Reclamation (USBR), U.S. Fish and Wildlife Service (USFWS), California Department of Fish and Game (DFG). 2013. Suisun Marsh Habitat Management, Preservation, and Restoration Plan. May 2013. Available: http://www.usbr.gov/mp/nepa/documentShow.cfm?Doc_ID=17283.
- U.S. Fish and Wildlife Service (USFWS). 2008. Formal Endangered Species Act Consultation on the Proposed Coordinated Operations of the Central Valley Project (CVP) and State Water Project (SWP). Available: http://www.fws.gov/sfbaydelta/documents/swp-cvp_ops_bo_12-15_final_ocr.pdf.
- Wells, E. 2015. Benthos Meta Data. IEP Bay-Delta Monitoring and Analysis Section, Environmental Monitoring Program. Department of Water Resources, Sacramento, CA. <http://www.water.ca.gov/bdma/meta/benthic.cfm>.

B. BASIS OF DESIGN

- D'Alpaos, A., Lanzoni, S., Marani, M., Bonometto, A., Cecconi, G., Rinaldo, A. 2007. Spontaneous tidal network formation within a constructed salt marsh: Observations and morphodynamic modelling. *Geomorphology* 91. Pp 187-197
- Deverel, S., Ingram, T., Lucero, C., and Drexler, J. 2014. Impounded Marshes on Subsidized Islands: Simulated Vertical Accretion, Processes, and Effects, Sacramento-San Joaquin Delta, CA USA. *San Francisco Estuary and Watershed Science*, June 2014.
- DWR 2001. Comprehensive Review Suisun Marsh Monitoring Data 1985-1995. March 2001
- Krone, R. 1987. A method for simulating historic marsh elevations. *Proceedings of ASCE Conference, Coastal Sediments 87*, New Orleans, 317-323.
- Hultgren-Tillis Engineers, 2014. DRAFT Geotechnical Investigation Tule Red, Solano California. December 5, 2014

- Lionberger, M.L., Schoellhamer, D.H., Buchanan, P.A., and Meyer, S. 2004. Salt- Pond Box Model SPOOM) and Its Application to the Napa-Sonoma Salt Ponds, San Francisco Bay, California: U.S. Geological Survey Water Resources Investigations Report 03-4199, 21 p.
- Mehta, A. and McAnally, W. 2008. Fine Grained Sediment Transport. Sedimentation Engineering: pp. 253-306.
- Moyle, P. 2015. Personal communication w/ Westervelt Ecological Services
- NHC 2012. Sacramento River Sediment Study Phase II-Sediment Transport Modeling and Channel Shift Analysis. Prepared for U.S. Army Corps of Engineers, Sacramento District. December 10, 2012
- Odell, R., Brooks, P., Hall, B. 2008. Conceptual design and modeling of coastal wetlands. Intl. J. River Basin Management Vol 6, No. 3 pp. 283-295.
- PWA 2003. 2002 Annual Monitoring Report #7. Sonoma Baylands Wetland Demonstration Project. Prepared for The Department of Army, San Francisco District Corps of Engineers. November 7, 2003
- Siegel, S., Enright, C., Toms, C., Eno, C., Sutherland, J. 2010. Suisun Marsh Tidal Marsh and Aquatic Habitats Conceptual Model Chapter 1: Physical Processes. Final Review Draft. September 15, 2010
- Shvidchenko, A., MacArthur, R., and Hall, B. 2004. Historic Sedimentation in Sacramento-San Joaquin Delta. Interagency Ecological Program for the San Francisco Estuary. Vol 17, No. 3, Summer 2004.
- Van der Wegen, M., and Jaffe, B.E. 2013. Does centennial morphodynamic evolution lead to higher channel efficiency in San Pablo Bay, California? Marine Geology 345 p. 254-265
- Wallace, K., Callaway, J., Zedler, J. 2005. Evolution of tidal creek networks in a high sedimentation environment: a 5-year experiment at Tijuana Estuary, California. Estuaries 28 (6) pp 795-811.
- Warner, J., Schoellhamer, D., Ruhl, C., and Burau, J. 2004 Floodtide pulses after low tides in shallow subembayments adjacent to deep channels. Estuarine, Coastal, and Shelf Science 60. pp 213-228.
- Wright, S., and Schoellhamer, D. 2004. Trends in the Sediment Yield of the Sacramento River, California, 1957-2001. San Francisco Estuary and Watershed Science [online serial]. Vol. 2 Issue 2 (May 2004).