

SACRAMENTO-SAN JOAQUIN DELTA CONSERVANCY BEES LAKES HABITAT RESTORATION PROJECT FOR THE CITY OF WEST SACRAMENTO



VICINITY MAP
NOT TO SCALE



SACRAMENTO-SAN JOAQUIN
DELTA CONSERVANCY
A California State Agency



NOVEMBER 2023

90% DESIGN

CONTRACTOR'S NOTE

CONTRACTORS ARE REQUIRED BY LAW TO HAVE A CLASS "A" LICENSE AND REGULATED BY THE CALIFORNIA STATE LICENSE CONTROL BOARD. ANY QUESTIONS CONCERNING A CONTRACTOR MAY BE REFERRED TO:

REGISTRAR CONTRACTOR'S STATE LICENSE BOARD
9821 BUSINESS PARK DRIVE
SACRAMENTO, CA 95827

MAILING ADDRESS:
P.O. BOX 26000
SACRAMENTO, CA 95826

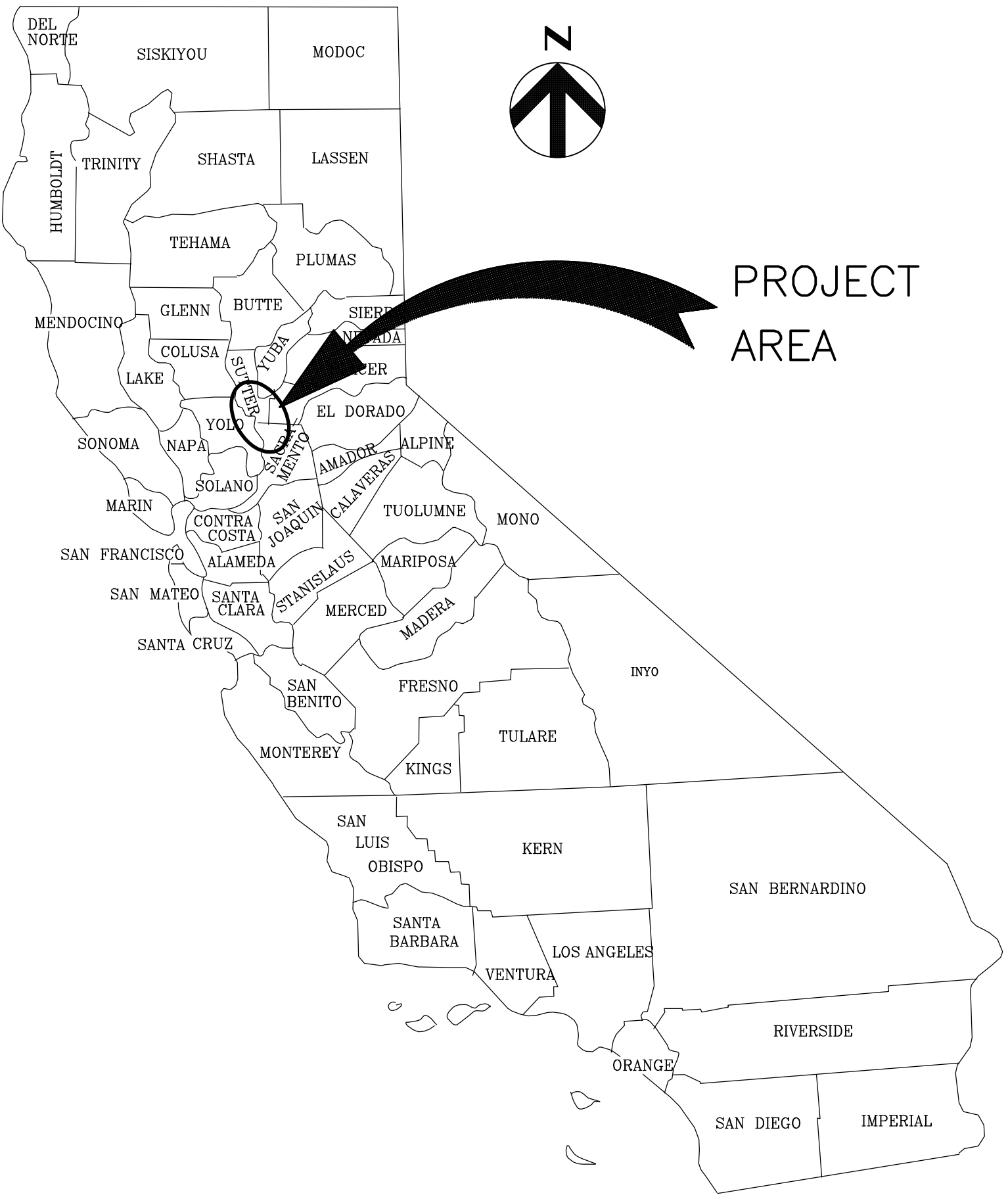

CALIFORNIA STATE LOCATION MAP
NTS

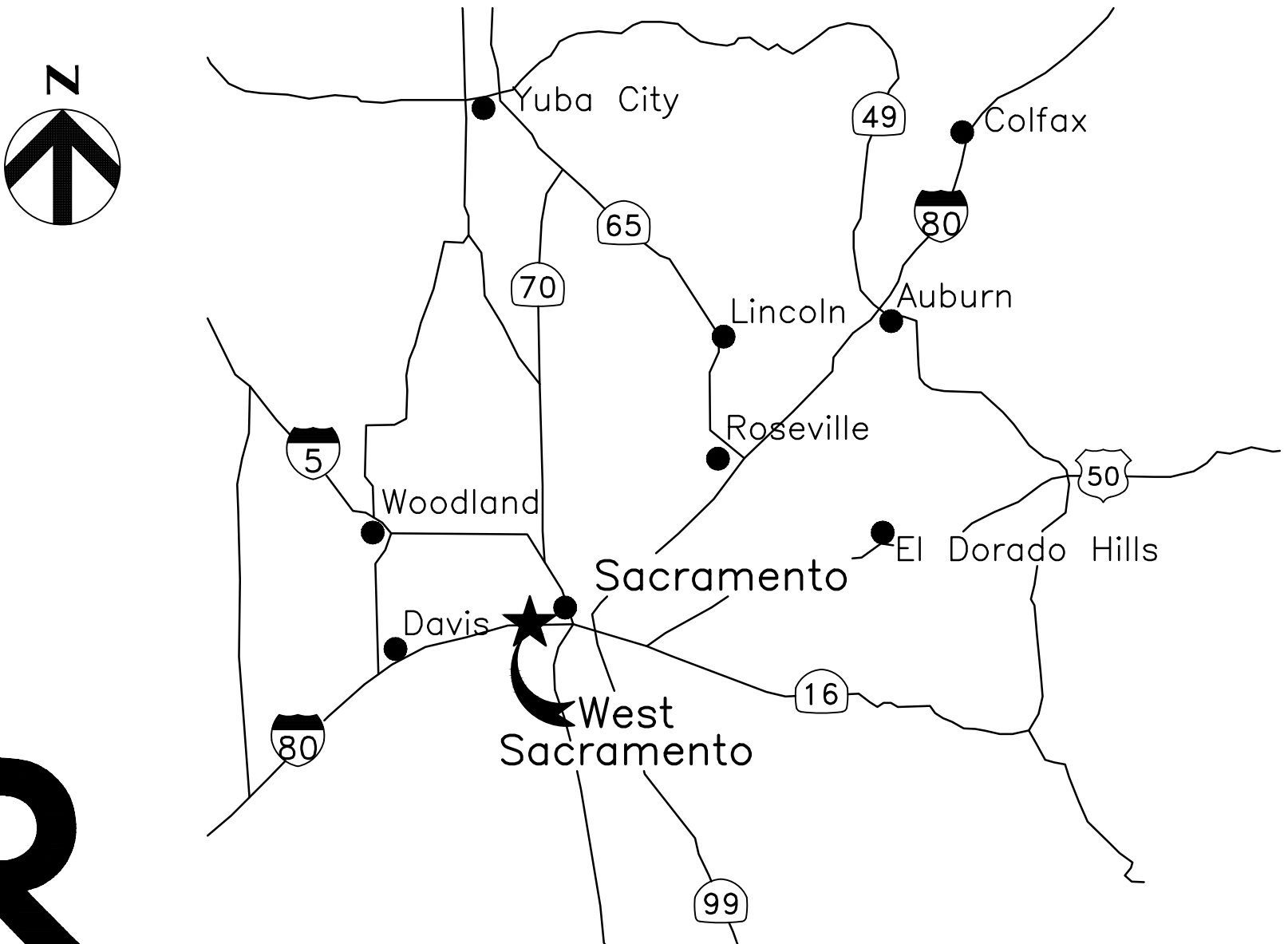

LOCATION MAP
NOT TO SCALE



ELDERBERRY SHRUBS NOTES

1. ELDERBERRY SHRUB LOCATIONS SHOWN ARE BASED ON FIELD SURVEYS CONDUCTED IN 2023 BY GEI. DUE DILIGENCE WAS TAKEN TO IDENTIFY ELDERBERRY SHRUBS WITHIN THE PROJECT AREA HOWEVER THE SITE IS HEAVILY VEGETATED AND THE ELDERBERRY DATA COLLECTED WAS DONE AS BEST AS PRACTICABLE TO MINIMIZE IMPACTS TO EXISTING VEGETATION. REPORT TO THE CITY ANY ADDITIONAL ELDERBERRY SHRUBS ENCOUNTERED DURING CONSTRUCTION NOT SHOWN ON THE PLANS FOR DETERMINATION ON ACTION TO BE TAKING (I.E. REMOVAL, TRIMMING OR RELOCATION).
2. CLEARING AND GRUBBING SHALL NOT INCLUDE REMOVAL OR TRIMMING OF ELDERBERRY SHRUBS. THE TRIMMING, RELOCATION OR REMOVAL OF ELDERBERRY SHRUBS ARE REQUIRED TO BE PERFORMED BY A QUALIFIED CONTRACTOR WHO MUST SPECIALIZE IN ELDERBERRY REMOVAL, TRIMMING AND RELOCATIONS. ELDERBERRY SHRUBS WILL NEED TO BE TRIMMED OR RELOCATED USING METHODOLOGY APPROVED BY CDFW, USFWS, AND THE YOLO HABITAT CONSERVANCY. ELDERBERRY CONTRACTORS QUALIFICATIONS ARE TO BE SUBMITTED TO THE CITY FOR APPROVAL.
3. ELDERBERRY SHRUBS WITHIN THE PROJECT AREA WILL BE PROTECTED IN PLACED UNLESS NOTED IN THE PLANS OTHERWISE. ELDERBERRY SHRUBS IDENTIFIED TO BE TRIMMED, REMOVED OR RELOCATED ARE TO BE PROTECTED IN PLACE DURING CONSTRUCTION UNTIL THE IDENTIFIED ACTION IS ABLE TO BE TAKEN BY A QUALIFIED ELDERBERRY CONTRACTOR.
4. ELDERBERRY SHRUB TRIMMING, RELOCATION OR REMOVAL SHALL ONLY BE DONE BETWEEN 11/01 THROUGH 02/15 WHICH IS THE DORMANCY PERIOD.

CONTRACT REPRESENTATIVES				
ORGANIZATION/UTILITY	RESPONSIBLE ENTITY	REPRESENTATIVE	TELEPHONE	OTHER
UNDERGROUND ALERT	USA	---	800-227-2600	
FLOOD CONTROL / O&M	RD900	TBD	TBD	TBD
AGENCY (PROJECT MANAGER)	CITY OF WEST SACRAMENTO	JAIPAL CHAHAL	TBD	JAIPALC@CITYOFWESTSACRAMENTO.ORG FLOOD PROTECTION PLANNER CITY OF WEST SACRAMENTO 1110 WEST CAPITOL AVE.
AGENCY (PLANNING)	CITY OF WEST SACRAMENTO	PAUL DIRKSEN	916-617-4560	PAULD@CITYOFWESTSACRAMENTO.ORG FLOOD PROTECTION PLANNER CITY OF WEST SACRAMENTO 1110 WEST CAPITOL AVE.
AGENCY (PARKS)	CITY OF WEST SACRAMENTO	TBD	TBD	TBD
DESIGN ENGINEER CIVIL	HDR	VINSON RUSSO	916-817-4771	VINSON.RUSSO@HDRINC.COM SENIOR CIVIL ENGINEER 2365 IRON POINT ROAD, SUITE 300 FOLSOM CA 95630
DESIGN ENGINEER STRUCTURAL	HDR	ZHEN LI	TBD	ZHEN.LI@HDRINC.COM SENIOR BRIDGE ENGINEER 2365 IRON POINT ROAD, SUITE 300 FOLSOM CA 95630
GEOTECHNICAL ENGINEER	HDR	GARRETT HARRIS	TBD	GARRETT.HARRIS@HDRINC.COM SENIOR GEOTECHNICAL ENGINEER 2365 IRON POINT ROAD, SUITE 300 FOLSOM CA 95630
WATER QUALITY ENGINEER	INTRINSYX	GALEN O'TOOLE	TBD	GALEN@INTRINSYX.COM
ELECTRICITY	PG&E	JACK SPINELLA	530-433-3832	JACK.SPINELLA@PGE.COM NEW BUSINESS REPRESENTATIVE SACRAMENTO
SHERWOOD MARINA		TBD	TBD	TBD
SACRAMENTO YACHT CLUB		TBD	TBD	TBD

- CITY OF WEST SACRAMENTO CIVIL SITE PLAN GENERAL NOTES

1. ALL PUBLIC IMPROVEMENT CONSTRUCTION MUST CONFORM TO THE CITY OF WEST SACRAMENTO STANDARD SPECIFICATIONS AND MUST BE SUBJECT TO A CITY ENCROACHMENT PERMIT.
2. WORK MUST INCLUDE REPLACEMENT OF ALL BROKEN PUBLIC SIDEWALK, CURB AND GUTTER. THIS WORK SHOULD TAKE PLACE WHEN THERE IS NO FURTHER NEED FOR ENCROACHMENT OF HEAVY EQUIPMENT OVER WALKS AND PRIOR TO CITY APPROVAL OF THE BUILDING FOR OCCUPANCY. THE ENGINEERING DIVISION INSPECTOR WILL MARK ALL BROEKN CURB, GUTTER AND SIDEWALK FOR REPLACEMENT UPON REQUEST.
3. A FIRE HYDRANT PERMIT WILL BE REQUIRED FOR CONSTRUCTION WATER THROUGH ANY FIRE HYDRANT WITHIN THE CITY. CONTACT PUBLIC WORKS AT (916) 617-4850 FOR REQUIREMENTS.
4. CONTRACTOR MUST ADHERE TO WORKING HOURS OF 7 AM THROUGH 5 PM MONDAY THROUGH FRIDAY, EXCLUDING CITY HOLIDAYS AND WORKING HOURS OF 8 AM TO 5 PM SATURDAY. CONSTRUCTION OUTSIDE OF WORKING HOURS, OR ON SUNDAYS OR CITY HOLIDAYS MAY BE ALLOWED UPON PRIOR APPROVAL BY THE CITY ENGINEER. HOWEVER, SUNDAY AND CITY HOLIDAY WORK MUST BE LIMITED TO X AM TO X PM UNLESS PRIOR APPROVAL IN WRITING IS OBTAINED FROM THE CITY ENGINEER. NIGHT WORK MUST COMPLY WITH ALL CALTRANS STANDARDS FOR SUCH WORK.
5. CONTRACTOR MUST GIVE THE CITY'S CONSTRUCTION INSPECTOR A MINIMUM OF TWO WORKING DAYS NOTICE OF INTENT TO WORK OUTSIDE OF NORMAL WORKING HOURS.
6. THE CONTRACTOR IS RESPONSIBLE FOR TEMPORARY EROSION CONTROL AT ALL TIMES. TEMPORARY EROSION CONTROL MUST CONSIST OF, BUT NOT BE LIMITED TO, CONSTRUCTING SUCH FACILITIES AND TAKING SUCH MEASURES AS ARE NECESSARY TO PREVENT, CONTROL AND ABATE WATER, MUD AND EROSION DAMAGE TO PUBLIC AND PRIVATE PROPERTY AS A RESULT OF THE PROJECT. MUD AND SILT MUST BE SETTLED OUT OF THE STORM RUNOFF BEFORE SAID RUNOFF LEAVES THE CONSTRUCTION SITE OR ENTERS THE CITY STORM DRAIN SYSTEMS, OR NATURAL CHANNEL.
7. ANY WATER ENTERING THE SANITARY SEWER SYSTEM TO BE CONSTRUCTED UNDER THE APPROVED PLANS MUST NOT BE DISCHARGED TO THE EXISTING SEWER SYSTEM. PLUGS WILL BE INSTALLED IN EXISTING MANHOLES AS NECESSARY TO PERMIT PUMPING THE NEW SYSTEM CLEAR OF WATER AND DEBRIS PRIOR TO ACCEPTANCE BY THE CITY. CARE MUST BE EXERCISED IN LOCATING PLUGS TO AVOID INTERRUPTING SERVICE TO EXISTING CONNECTIONS. MECHANICAL PLUGS OR MORTAR AND BRICK MUST BE USED. INFLATABLE DEVICES ARE NOT ALLOWED.
8. LOCATIONS OF PERMANENT TRAFFIC CONTROL SIGNING AND POSTS SHOWN ON PLANS ARE SCHEMATIC. FINAL LOCATIONS MUST BE APPROVED BY THE ENGINEERING DIVISION TRAFFIC/TRANSPORTATION SECTION IN THE FIELD PRIOR TO INSTALLATION.
9. THE CONTRACTOR MUST OBTAIN A TREE PERMIT FROM THE CITY OF WEST SACRAMENTO PRIOR TO REMOVAL OF TREES FOR THE PROJECT.

GENERAL NOTES AND CONTACT INFORMATION

[illegible]

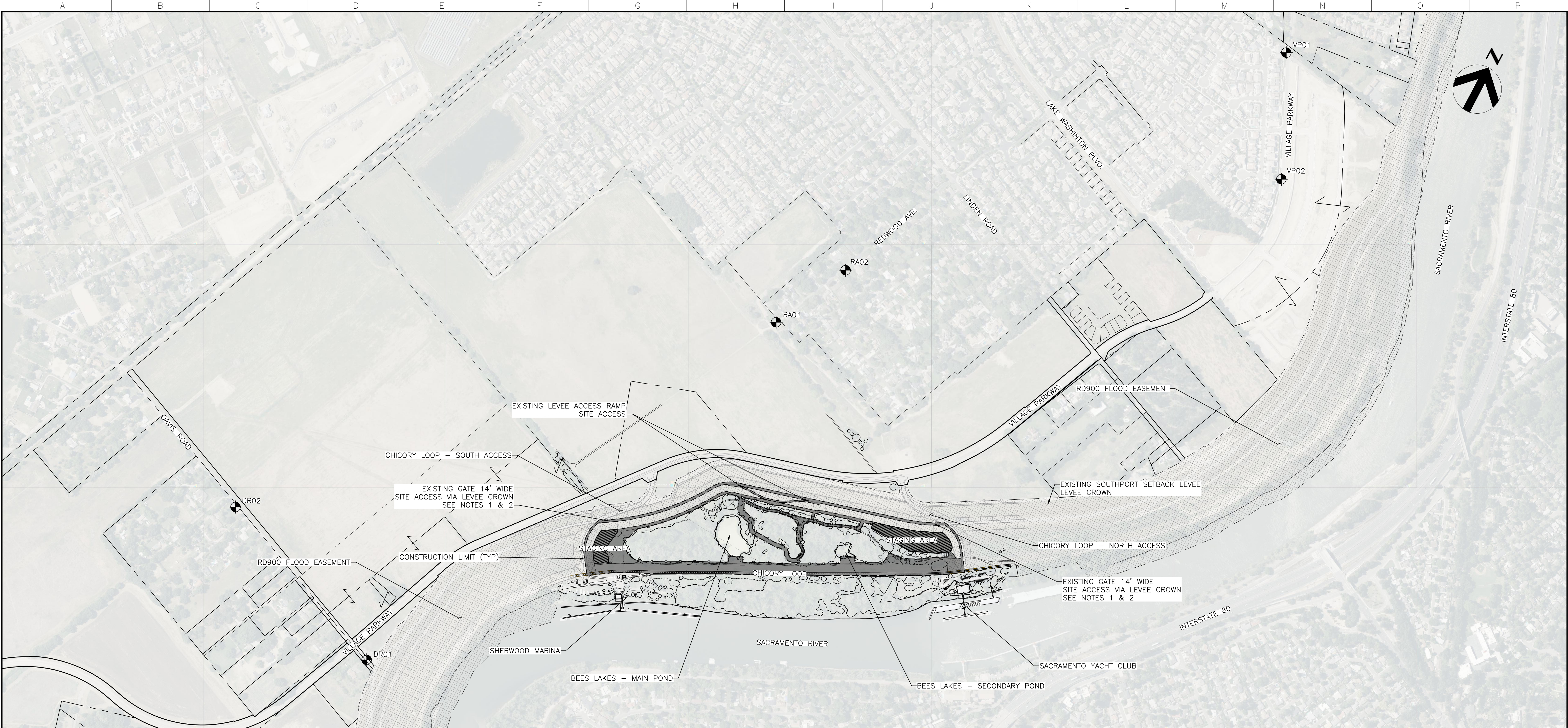

BEES LAKE

1" = 400'

NOTES:

- 1. ACCESS INTO THE BEES LAKES PROJECT AREA WILL BE BY THE EXISTING LEVEE CROWN PATROL ROAD. GATE ACCESS MUST BE COORDINATED WITH RD900 AND WSAFCA.
- 2. EQUIPMENT REQUIRING TRAILER TRANSPORTATION MAY REQUIRE RIGHT TURN IN AND RIGHT TURN OUT ONTO AND OFF OF THE CROWN ROAD BECAUSE OF THE ARTICULATION REQUIRED TO MAKE LEFT TURN TRANSITIONS.
- 3. ACCESS TO THE SHERWOOD AND YACHT CLUB MARINA'S MUST BE MAINTAINED THROUGHOUT CONSTRUCTION.
- 4. STREET CLEANING MUST BE DONE DAILY.
- 5. ANY DAMAGE TO THE LEVEE CROWN PATROL ROAD, GATES OR POST AND CABLE FENCE AS A RESULT OF CONSTRUCTION ACTIVITIES MUST BE REPAIRED OR REPLACED TO PRE CONSTRUCTION CONDITION OR BETTER AT NO COST TO THE OWNER.

90% DESIGN

PROJECT CONTROL MONUMENT COORDINATE TABLE					
NAD83 Zone 2 2011 ADJUSTMENT (Epoch 2010.0)/NAVD88 (US Survey Feet)					
POINT NO.	NORTHING	EASTING	ELEVATION	DESCRIPTION	
DR01	1954736.862	6694925.014	17.924	2" ALUMINUM CAP MARKED WITH STATION NAME	SET IN A 2" DIA CONCRETE COLLAR
DR02	1955353.317	6693384.431	15.184	2" ALUMINUM CAP MARKED WITH STATION NAME	SET IN A 2" DIA CONCRETE COLLAR
RA01	1958763.511	6696629.677	14.976	2" ALUMINUM CAP MARKED WITH STATION NAME	SET IN A 2" DIA CONCRETE COLLAR
RA02	1959408.482	6696938.918	14.042	2" ALUMINUM CAP MARKED WITH STATION NAME	SET IN A 2" DIA CONCRETE COLLAR
VP01	1962677.567	6699329.857	16.797	2" ALUMINUM CAP MARKED WITH STATION NAME	SET IN A 2" DIA CONCRETE COLLAR
VP02	1961734.338	6699775.940	15.979	2" ALUMINUM CAP MARKED WITH STATION NAME	SET IN A 2" DIA CONCRETE COLLAR

PROJECT CONTROL INFORMATION PROVIDED FROM "WSAFAC SACRAMENTO RIVER SOUTH LEVEE SURVEY CONTROL PROJECT REPORT" BY MORROW SURVEYING INC. DATED MARCH 2014.

CONTRACTOR TO VERIFY CITY'S CONTROL PRIOR TO COMMENCING WORK.

HORIZONTAL DATUM IS THE CALIFORNIA COORDINATE SYSTEM, ZONE 2 (NAD 83)

VERTICAL DATUM IS NAVD 88

EL NAVD 88 =

EL NGVD 29+2.6'

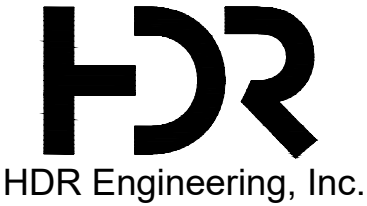

Project Manager	K. JAMESON
Designed	V. RUSSO
Designed	X
Checked	K. FELLOWS
Drawn	V. RUSSO

SACRAMENTO-SAN JOAQUIN DELTA CONSERVANCY
BEES LAKES HABITAT RESTORATION PROJECT

PROJECT SURVEY CONTROL INFORMATION

Date	NOVEMBER, 2023	Project No.	3223-10358905	Drawing No.	G-04	Issue	X
Scale	1" = 400'	File Name	G-04.DWG				

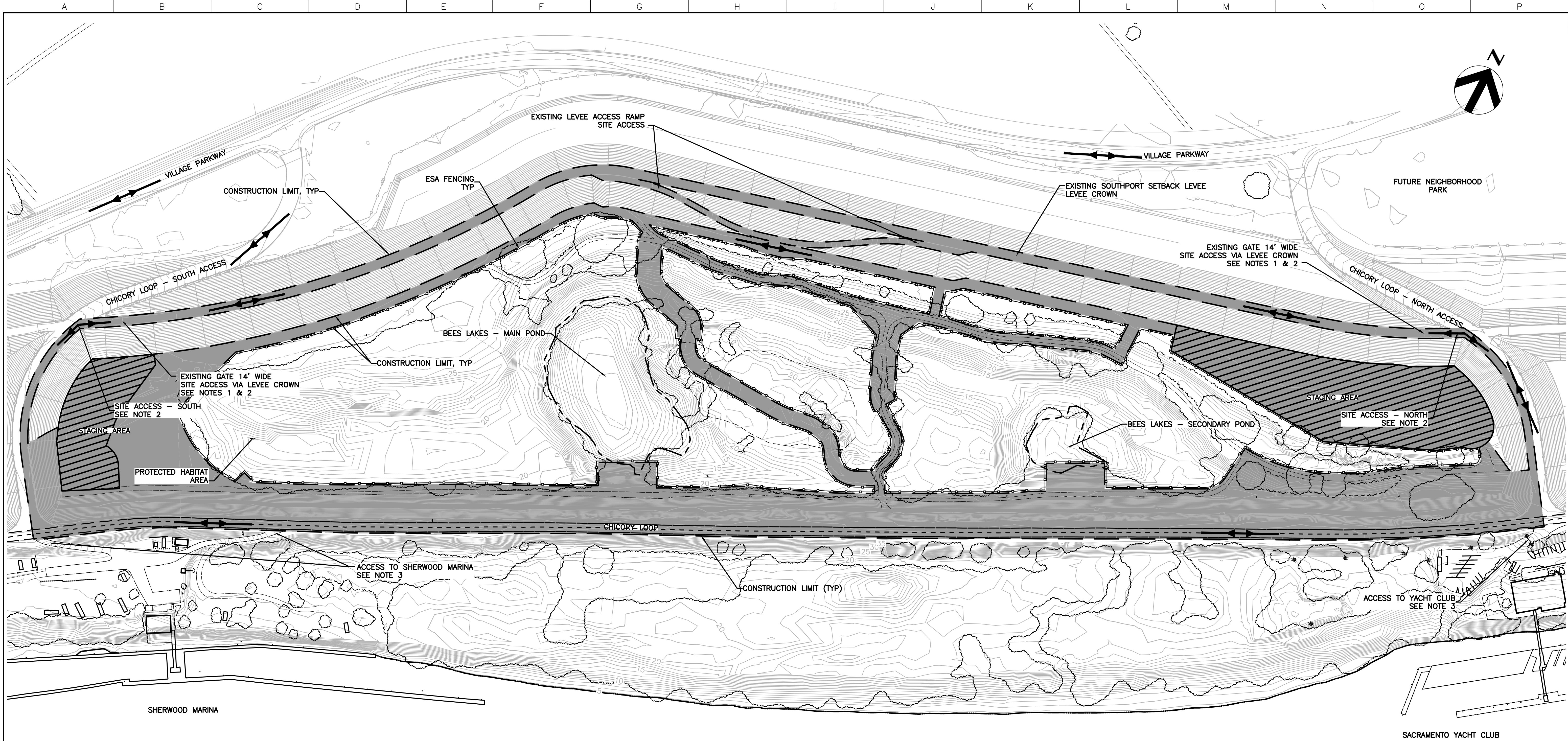

BEES LAKE – SITE PLAN

1" = 100'

NOTES:

1. ACCESS INTO THE BEES LAKES PROJECT AREA WILL BE BY THE EXISTING LEVEE CROWN PATROL ROAD. GATE ACCESS MUST BE COORDINATED WITH RD900 AND WSAFCA.
2. EQUIPMENT REQUIRING TRAILER TRANSPORTATION MAY REQUIRE RIGHT TURN IN WHEN ENTERING FROM THE SOUTH AND LEFT TURN IN WHEN ENTERING FROM THE NORTH ONTO TO THE CROWN ROAD BECAUSE OF THE ARTICULATION REQUIRED TO MAKE THE TURN.
3. ACCESS TO THE SHERWOOD AND YACHT CLUB MARINA'S MUST BE MAINTAINED THROUGHOUT CONSTRUCTION.
4. STREET CLEANING MUST BE DONE DAILY.
5. ANY DAMAGE TO THE LEVEE CROWN PATROL ROAD, GATES OR POST AND CABLE FENCE AS A RESULT OF CONSTRUCTION ACTIVITIES MUST BE REPAIRED OR REPLACED TO PRE CONSTRUCTION CONDITION OR BETTER AT NO COST TO THE OWNER.

90% DESIGN

BEES LAKES STAGING AREAS

C:\PIWORKING\WEST01\2918499\G-10.DWG
October 9, 2023

Issue No.	Description	Date	Drwn.	Chkd.	Resp. Engr.	Proj. Mgr.

HORIZONTAL DATUM IS THE CALIFORNIA COORDINATE SYSTEM, ZONE 2 (NAD 83)
VERTICAL DATUM IS NAVD 88
EL NAVD 88 =
EL NGVD 29+2.6'

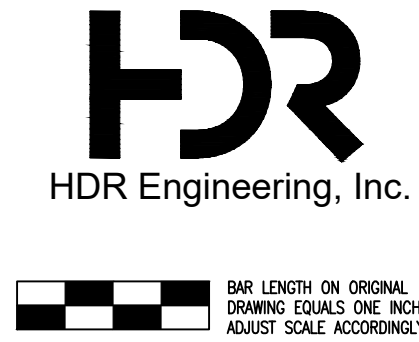

Project Manager	K. JAMESON
Designed	V. RUSSO
Designed	X
Checked	K. FELLOWS
Drawn	V. RUSSO

SACRAMENTO-SAN JOAQUIN DELTA CONSERVANCY
BEES LAKES HABITAT RESTORATION PROJECT

Date	NOVEMBER, 2023	Project No.	3223-10358905	Drawing No.	G-10	Issue	X
Scale	1" = 100'	File Name	G-10.DWG				



BEES LAKE – SITE PLAN
SCALE 1" = 100'

- NOTES:
1. FOR THE BEES LAKE PROJECT AREA SELECTIVE REMOVAL OF WOODY INVASIVE PLANTS, THE REMOVAL OF UNWANTED TRASH AND DEBRIS, POND WATER QUALITY IMPROVEMENTS AND WETLAND ENHANCEMENTS INCLUDING THE PLANTING ALONG THE PONDS EDGES AND THE INSTALLATION OF FLOATING ISLANDS WILL BE PERFORMED AS PART OF THE SITE RESTORATION WORK. SEE LANDSCAPING SERIES SHEETS FOR PLANTING PALLETTS AND DETAILS.

C:\PWORKING\WEST01\2918499\C-01.DWG
November 20, 2023

Issue No.	Description	Date	Drawn	Chkd.	Resp. Engr.	Proj. Mgr.

HORIZONTAL DATUM IS THE CALIFORNIA COORDINATE SYSTEM, ZONE 2 (NAD 83)
VERTICAL DATUM IS NAVD 88
EL NAVD 88 =
EL NGVD 29+2.6'

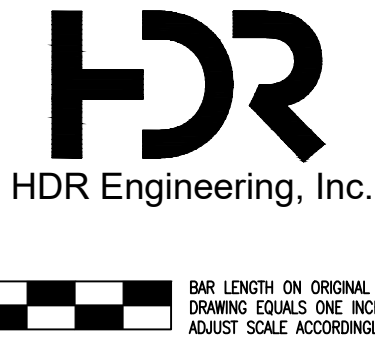

Project Manager	K. JAMESON
Designed	V. RUSSO
Designed	X
Checked	K. FELLOWS
Drawn	V. RUSSO

SACRAMENTO-SAN JOAQUIN DELTA CONSERVANCY
BEES LAKES HABITAT RESTORATION PROJECT

90% DESIGN				
BEES LAKE SITE PLAN				
Date	NOVEMBER, 2023	Project No.	3223-10358905	Drawing No.
Scale	1" = 100'	File Name	C-01.DWG	C-01
				X

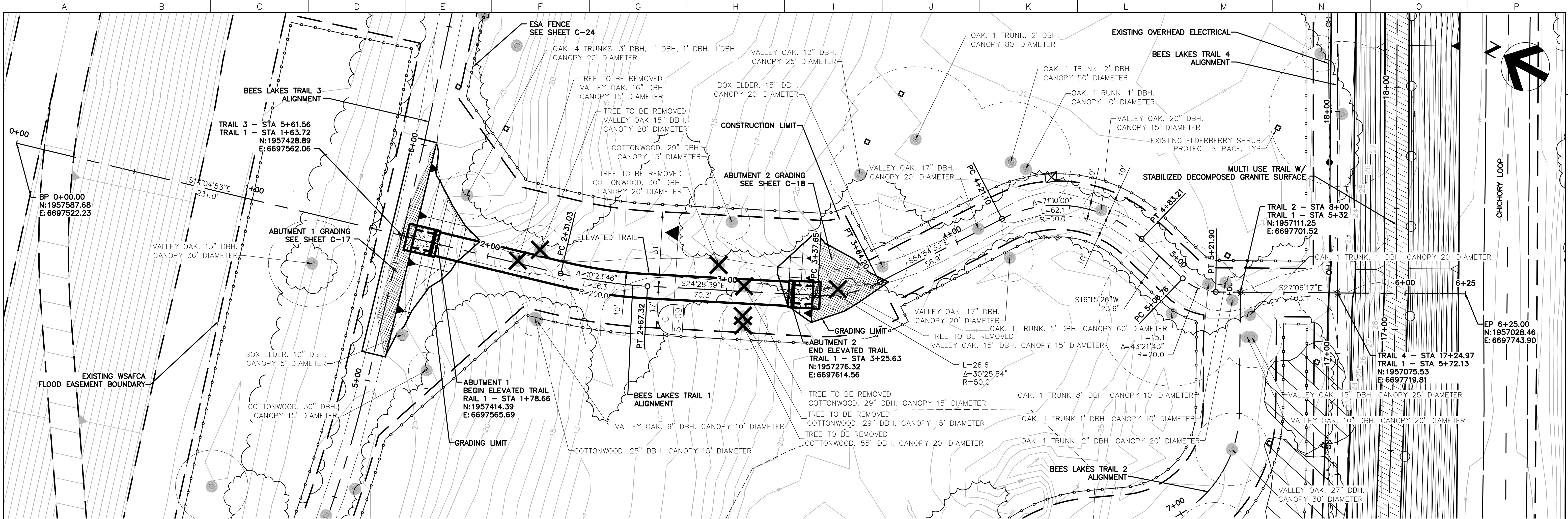

TRAIL 1 - PLAN

SCALE: 1" = 20'

NOTES:

1. CLEAR AND GRUB WITHIN THE CONSTRUCTION LIMIT OF THE ELEVATED TRAIL AND REMOVE EXISTING TREES IDENTIFIED TO BE REMOVED WITHIN PROPOSED TRAIL AND ELEVATED TRAIL ALIGNMENT. TRIM BRANCHES OF TREES THAT ARE TO REMAIN AS NEEDED TO ALLOW FOR CONSTRUCTION OF THE BOARDWALK. UNLESS NOTED OTHERWISE ELDERBERRY SHRUBS ARE TO BE PROTECTED IN PLACE.
2. SEE SHEET C-24 FOR TREE STUMP REMOVAL DETAILS.
3. ELDERBERRY SHRUB TRIMMING OR RELOCATION TO BE DONE BY AN APPROVED QUALIFIED CONTRACTOR. SEE ELDERBERRY NOTES ON SHEET G-03.
4. SEE STRUCTURAL SERIES SHEETS FOR ABUTMENT AND PILE LAYOUT AND DESIGNS

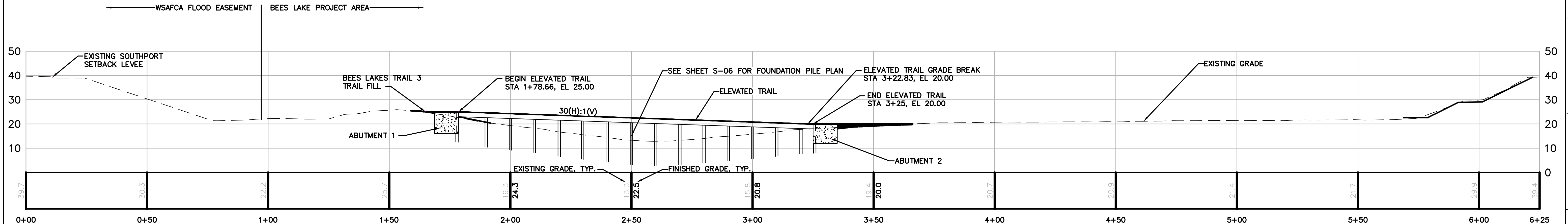

TRAIL 1 - PROFILE

SCALE: 1" = 20'

90% DESIGN

C:\PWORKING\WEST01\2918499\C-02.DWG November 20, 2023		HORIZONTAL DATUM IS THE CALIFORNIA COORDINATE SYSTEM, ZONE 2 (NAD 83) VERTICAL DATUM IS NAVD 88 EL NAVD 88 = EL NGVD 29+2.6'		 HDR Engineering, Inc.		<table border="1"><tr><td>Project Manager</td><td>K. JAMESON</td></tr><tr><td>Designed</td><td>V. RUSSO</td></tr><tr><td>Designed</td><td>X</td></tr><tr><td>Checked</td><td>K. FELLOWS</td></tr><tr><td>Drawn</td><td>V. RUSSO</td></tr></table>		Project Manager	K. JAMESON	Designed	V. RUSSO	Designed	X	Checked	K. FELLOWS	Drawn	V. RUSSO	SACRAMENTO-SAN JOAQUIN DELTA CONSERVANCY BEES LAKES HABITAT RESTORATION PROJECT		BEES LAKES TRAIL 1 PLAN AND PROFILE	
Project Manager	K. JAMESON																				
Designed	V. RUSSO																				
Designed	X																				
Checked	K. FELLOWS																				
Drawn	V. RUSSO																				
Issue No.	Description	Date	Drawn	Chkd.	Resp. Engr.	Proj. Mgr.	Date	Project No.	Drawing No.	Issue											
							NOVEMBER, 2023	3223-10358905	C-02	X											
							Scale 1" = 20'	File Name C-02.DWG													

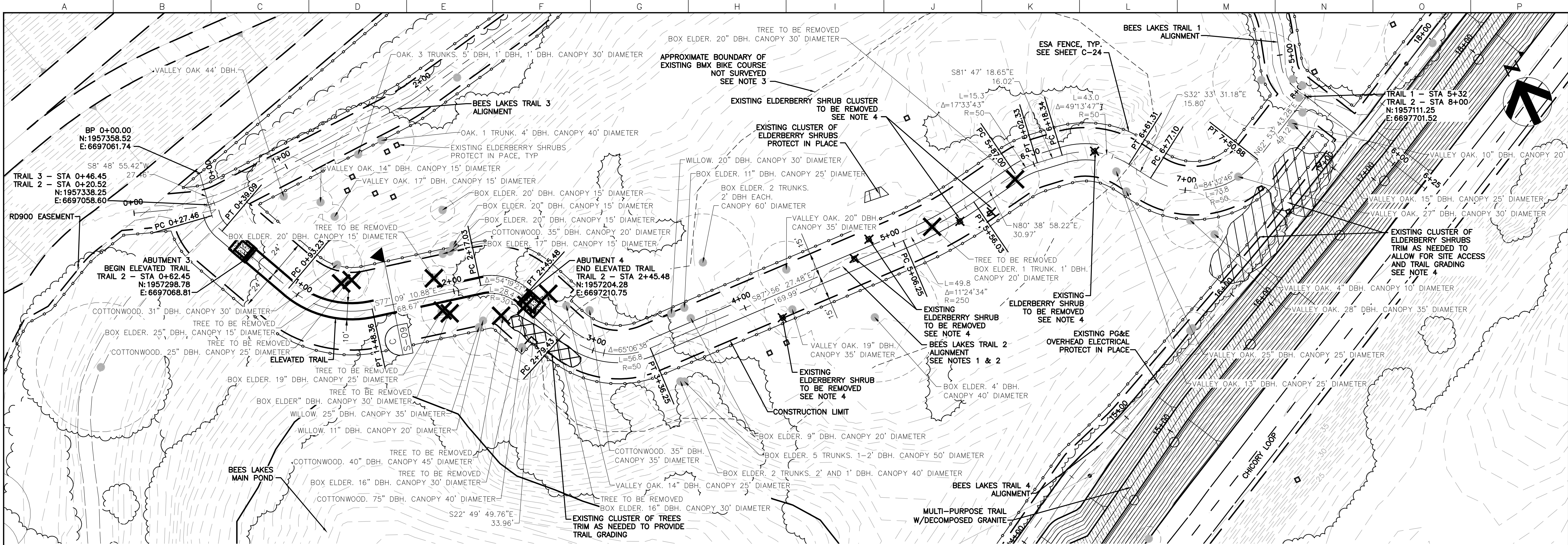

TRAIL 2 – PLAN

1"=30'

NOTES:

1. BEES LAKES TRAIL 2 ALIGNMENT RUNS THROUGH AN EXISTING BMX BIKE COURSE EXCAVATED INTO THE EXISTING GRADE. SURVEY TOPOGRAPHY FOR THIS AREA DOES NOT REFLECT THE EXISTING GRADE FOR THIS AREA AS A RESULT. THE ALIGNMENT PROVIDED IS APPROXIMATE AND THE CONTRACTOR MUST PROVIDED A FIELD DESIGN FOR GRADING A FOOT TRAIL 10- FEET IN WIDTH FROM ABUTMENT 4 TO STATION 6+40±. PROPOSED GRADING MUST BE SUBMITTED FOR AGENCY REVIEW AND APPROVAL. GRADING PLAN SHOULD MINIMIZE TREE AND ELDERBERRY SHRUB REMOVAL.
2. CLEAR AND GRUB WITHIN THE CONSTRUCTION LIMIT OF THE ELEVATED TRAIL AND REMOVE EXISTING TREES IDENTIFIED TO BE REMOVED WITHIN PROPOSED TRAIL AND ELEVATED TRAIL ALIGNMENT. TRIM BRANCHES OF TREES THAT ARE TO REMAIN AS NEEDED TO ALLOW FOR CONSTRUCTION OF THE BOARDWALK. UNLESS NOTED OTHERWISE ELDERBERRY SHRUBS ARE TO BE PROTECTED IN PLACE.
3. SEE SHEET C-24 FOR TREE STUMP REMOVAL DETAILS.
4. ELDERBERRY SHRUB TRIMMING OR RELOCATION TO BE DONE BY AN APPROVED QUALIFIED CONTRACTOR. SEE ELDERBERRY NOTES ON SHEET G-03.
5. SEE STRUCTURAL SERIES SHEETS FOR ABUTMENT AND PILE LAYOUT AND DESIGNS

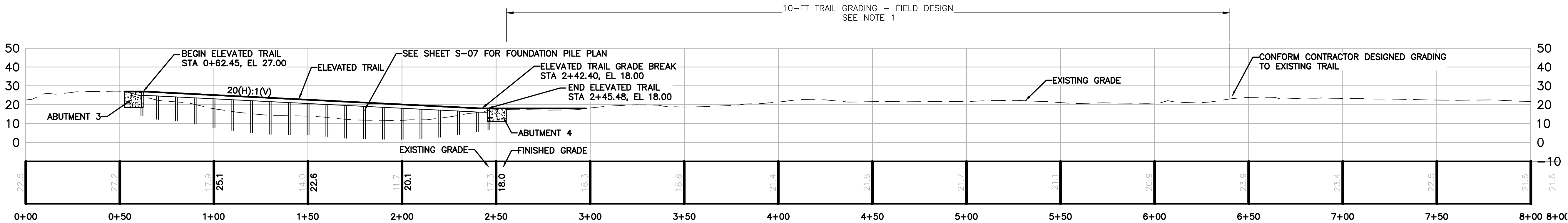

TRAIL 2 – PROFILE

NTS

90% DESIGN

HORIZONTAL DATUM IS THE CALIFORNIA COORDINATE SYSTEM, ZONE 2 (NAD 83)

VERTICAL DATUM IS NAVD 88

EL NAVD 88 = EL NGVD 29+2.6'

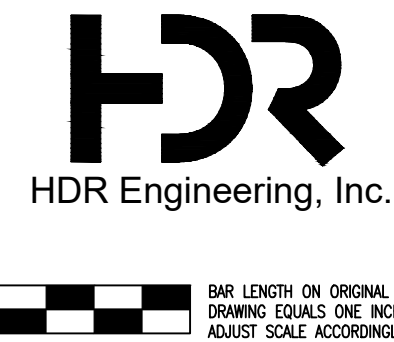

Project Manager	K. JAMESON
Designed	V. RUSSO
Designed	X
Checked	K. FELLOWS
Drawn	V. RUSSO

SACRAMENTO-SAN JOAQUIN DELTA CONSERVANCY
BEES LAKES HABITAT RESTORATION PROJECT

BEES LAKES TRAIL 2
PLAN AND PROFILE

Date	NOVEMBER, 2023	Project No.	3223-10358905	Drawing No.	C-03	Issue	X
Scale	1" = 30'	File Name	C-03.DWG				

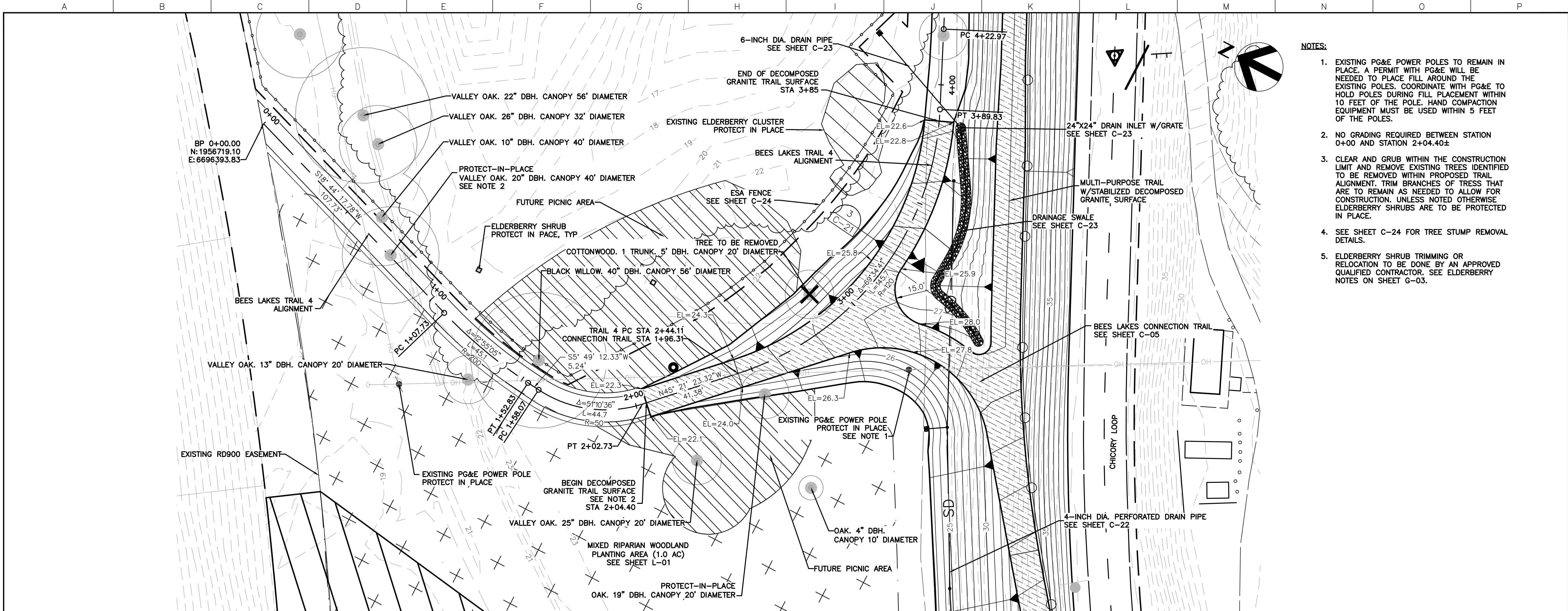

- NOTES:
- EXISTING PG&E POWER POLES TO REMAIN IN PLACE. A PERMIT WITH PG&E WILL BE NEEDED TO PLACE FILL AROUND THE EXISTING POLES. COORDINATE WITH PG&E TO HOLD POLES DURING FILL PLACEMENT WITHIN 10 FEET OF THE POLE. HAND COMPACTION EQUIPMENT MUST BE USED WITHIN 5 FEET OF THE POLES.
 - NO GRADING REQUIRED BETWEEN STATION 0+00 AND STATION 2+04.40±
 - CLEAR AND GRUB WITHIN THE CONSTRUCTION LIMIT AND REMOVE EXISTING TREES IDENTIFIED TO BE REMOVED WITHIN PROPOSED TRAIL ALIGNMENT. TRIM BRANCHES OF TRESS THAT ARE TO REMAIN AS NEEDED TO ALLOW FOR CONSTRUCTION. UNLESS NOTED OTHERWISE ELDERBERRY SHRUBS ARE TO BE PROTECTED IN PLACE.
 - SEE SHEET C-24 FOR TREE STUMP REMOVAL DETAILS.
 - ELDERBERRY SHRUB TRIMMING OR RELOCATION TO BE DONE BY AN APPROVED QUALIFIED CONTRACTOR. SEE ELDERBERRY NOTES ON SHEET G-03.

MULTIPURPOSE TO TRAIL 4
CONNECTION – PLAN

SCALE: 1"=20'

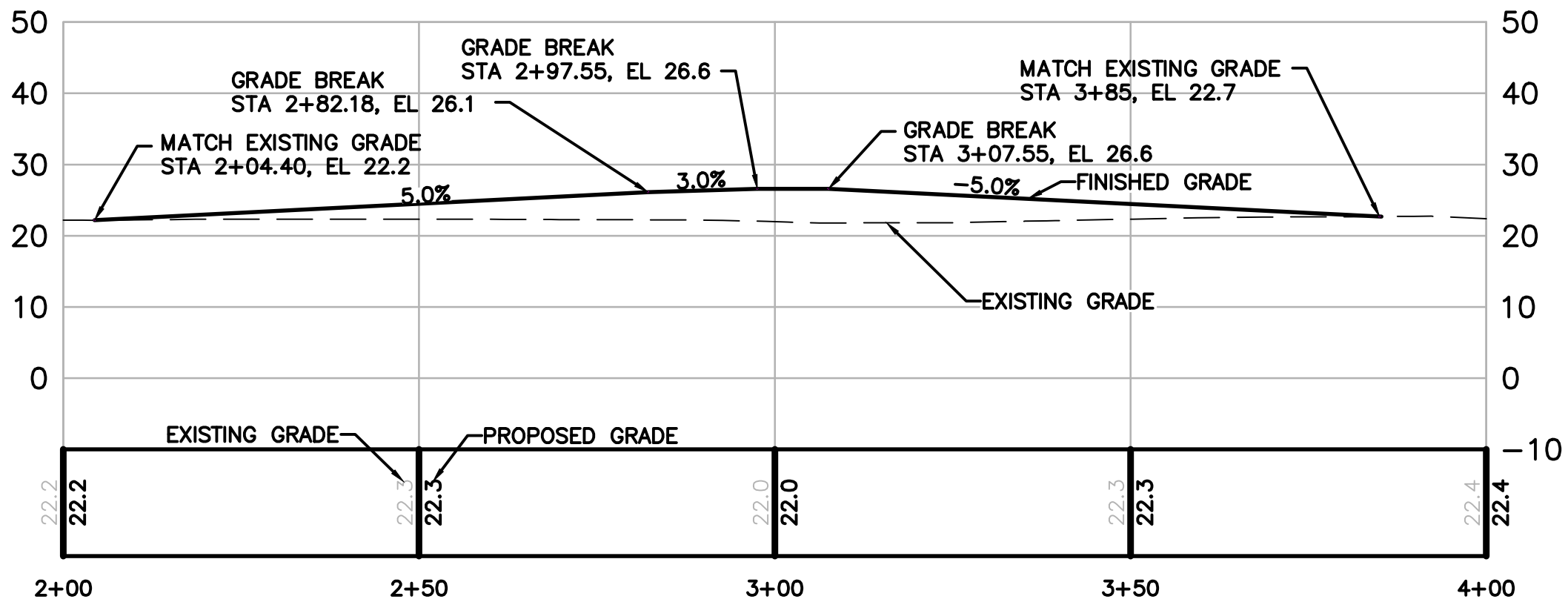

TRAIL 4 – PROFILE

NTS

HORIZONTAL DATUM IS THE CALIFORNIA COORDINATE SYSTEM, ZONE 2 (NAD 83)

VERTICAL DATUM IS NAVD 88

EL NAVD 88 = EL NGVD 29+2.6'

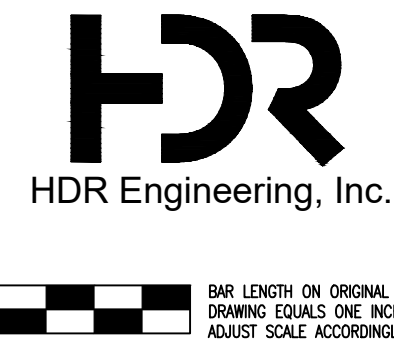

Project Manager	K. JAMESON
Designed	V. RUSSO
Designed	X
Checked	K. FELLOWS
Drawn	V. RUSSO

SACRAMENTO-SAN JOAQUIN DELTA CONSERVANCY
BEES LAKES HABITAT RESTORATION PROJECT

90% DESIGN

TRAIL 4 CONFORM
PLAN AND PROFILE

Date	NOVEMBER, 2023	Project No.	3223-10358905	Drawing No.	C-04	Issue	X
Scale	1" = 20'	File Name	C-04.DWG				

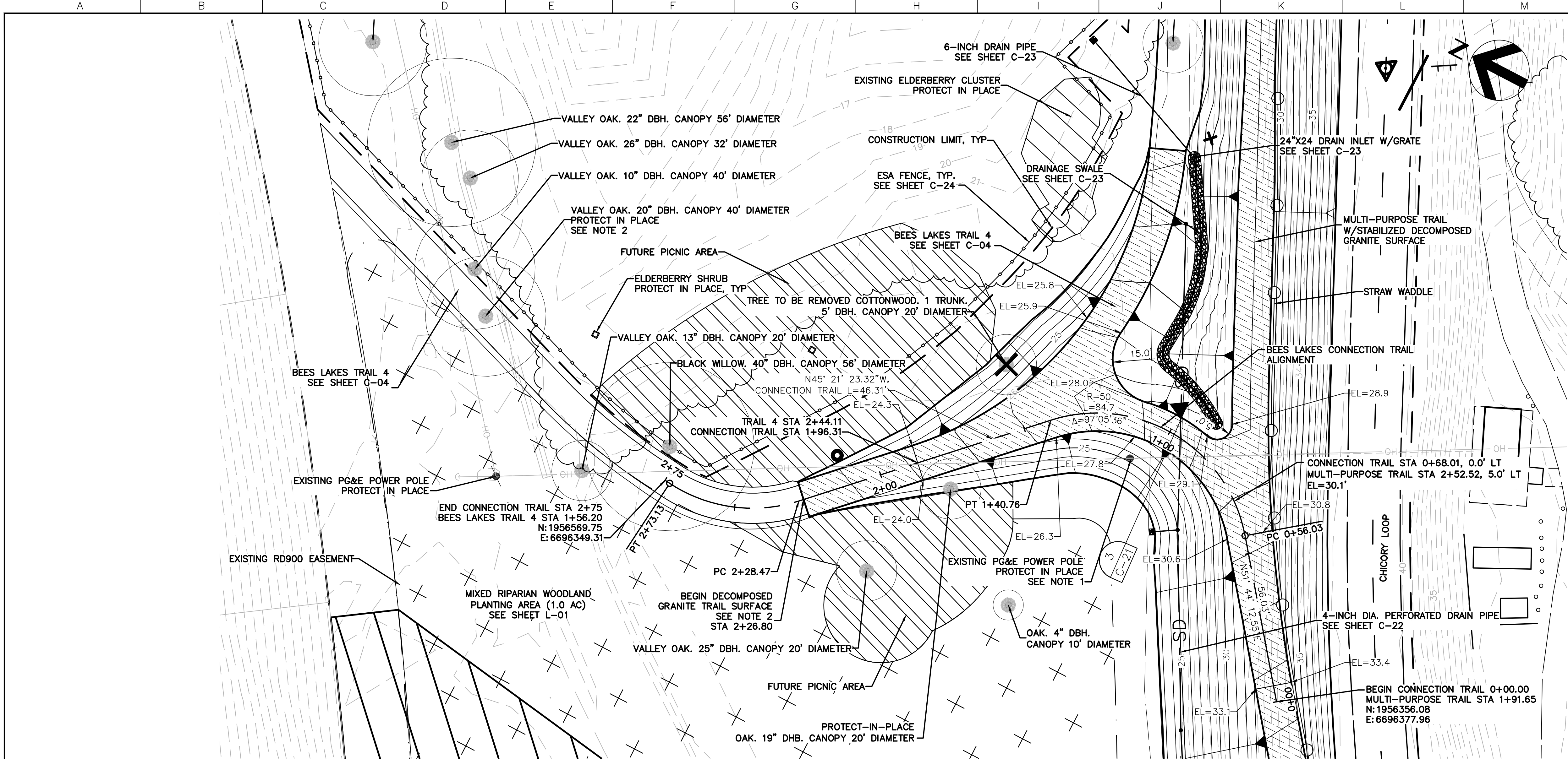

MULTI-PURPOSE TRAIL TO TRAIL 4
CONNECTION TRAIL - PLAN

SCALE: 1"=20'

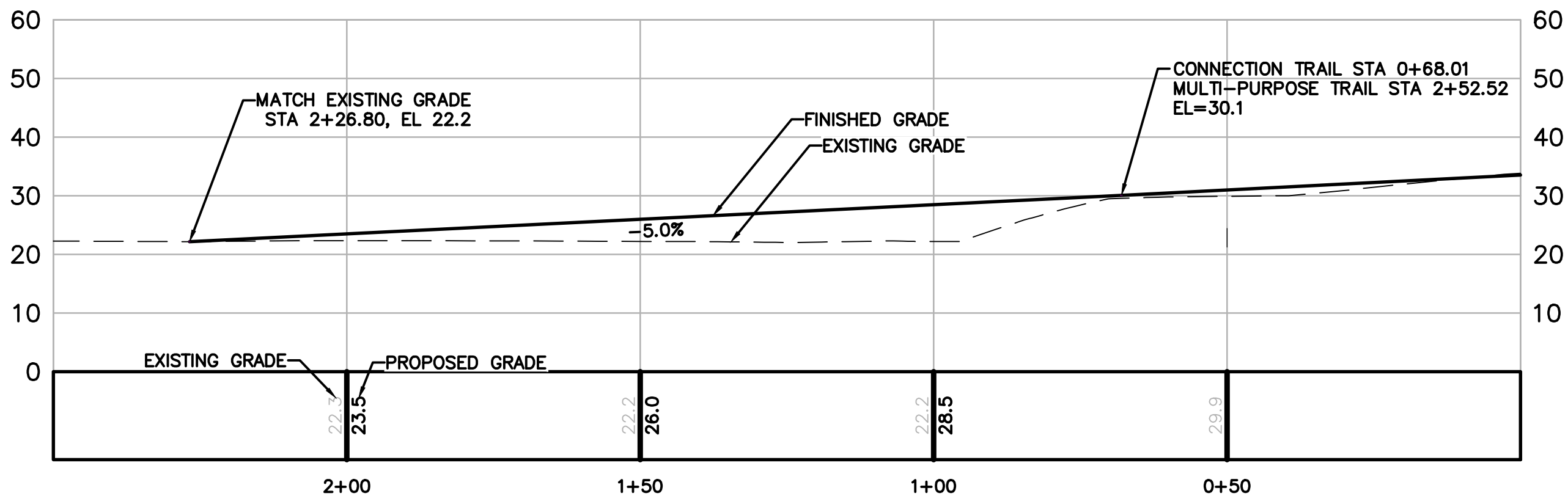

CONNECTION TRAIL - PROFILE

NTS

HORIZONTAL DATUM IS THE CALIFORNIA COORDINATE SYSTEM, ZONE 2 (NAD 83)
VERTICAL DATUM IS NAVD 88
EL NAVD 88 = EL NGVD 29+2.6'



Project Manager	K. JAMESON
Designed	V. RUSSO
Designed	X
Checked	K. FELLOWS
Drawn	V. RUSSO

SACRAMENTO-SAN JOAQUIN DELTA CONSERVANCY
BEES LAKES HABITAT RESTORATION PROJECT

90% DESIGN

MULTI-PURPOSE TRAIL TO TRAIL 4
CONNECTION TRAIL
PLAN AND PROFILE

Date	NOVEMBER, 2023	Project No.	3223-10358905	Drawing No.	C-05	Issue	X
Scale	1" = 20'	File Name	C-05.DWG				

NOTES:

- EXISTING PG&E POWER POLES TO REMAIN IN PLACE. A PERMIT WITH PG&E WILL BE NEEDED TO PLACE FILL AROUND THE EXISTING POLES. COORDINATE WITH PG&E TO HOLD POLES DURING FILL PLACEMENT WITHIN 10 FEET OF THE POLE. HAND COMPACTION EQUIPMENT MUST BE USED WITHIN 5 FEET OF THE POLES.
- NO GRADING REQUIRED BETWEEN STATION 0+00 AND STATION 2+04.40±
- CLEAR AND GRUB WITHIN THE CONSTRUCTION LIMIT AND REMOVE EXISTING TREES IDENTIFIED TO BE REMOVED WITHIN PROPOSED TRAIL ALIGNMENT. TRIM BRANCHES OF TREES THAT ARE TO REMAIN AS NEEDED TO ALLOW FOR CONSTRUCTION. UNLESS NOTED OTHERWISE ELDERBERRY SHRUBS ARE TO BE PROTECTED IN PLACE.
- SEE SHEET C-24 FOR TREE STUMP REMOVAL DETAILS.
- ELDERBERRY SHRUB TRIMMING OR RELOCATION TO BE DONE BY AN APPROVED QUALIFIED CONTRACTOR. SEE ELDERBERRY NOTES ON SHEET G-03.

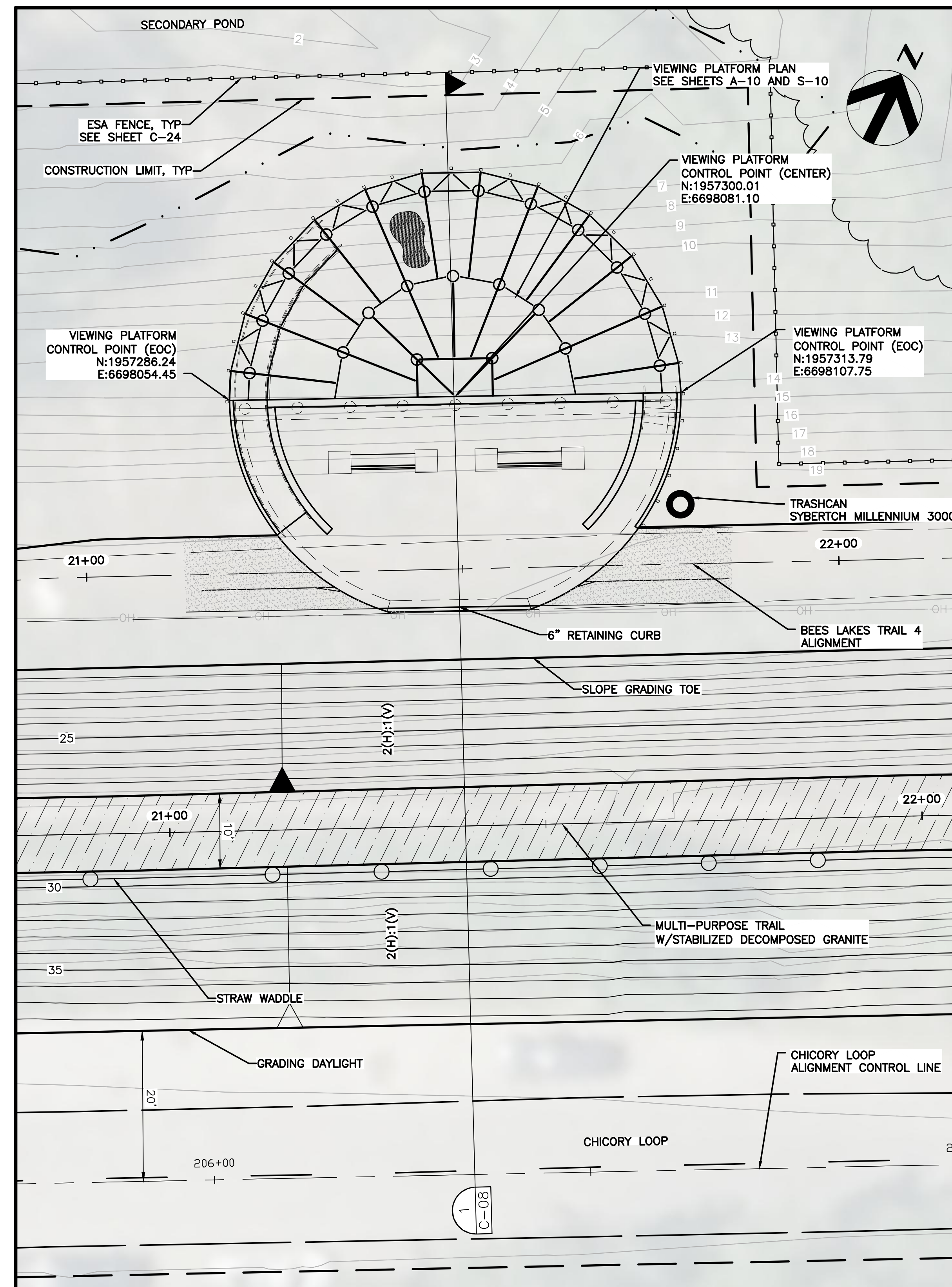
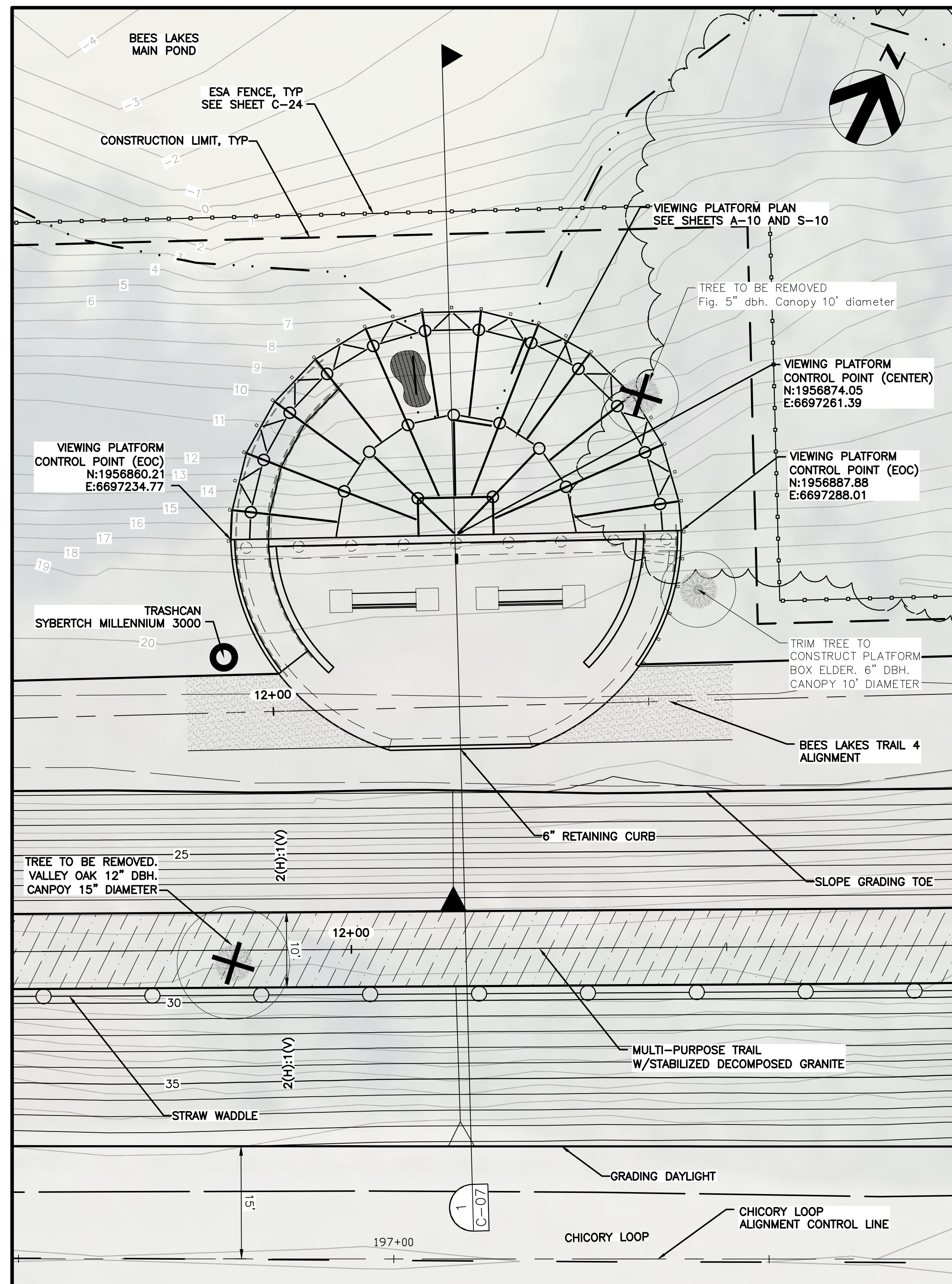

- NOTES:**
1. CLEAR AND GRUB WITHIN THE CONSTRUCTION LIMIT AND REMOVE EXISTING TREES IDENTIFIED TO BE REMOVED WITHIN PROPOSED TRAIL ALIGNMENTS, TRIM BRANCHES OF TRESS THAT ARE TO REMAIN AS NEEDED TO ALLOW FOR CONSTRUCTION, UNLESS NOTED OTHERWISE ELDERBERRY SHRUBS ARE TO BE PROTECTED IN PLACE.
 2. SEE SHEET C-24 FOR TREE STUMP REMOVAL DETAILS.
 3. ELDERBERRY SHRUB TRIMMING OR RELOCATION TO BE DONE BY AN APPROVED QUALIFIED CONTRACTOR. SEE ELDERBERRY NOTES ON SHEET G-03.
 4. SEE STRUCTURAL SERIES SHEETS FOR VIEWING PLATFORM PLAN AND SECTIONS.
 5. WATER LEVEL WITHIN THE BEES LAKES, PRIMARY AND SECONDARY PONDS, IS HYDRAULICALLY CONNECTED TO THE SACRAMENTO RIVER. DEPENDING UPON THE WATER LEVEL OF THE PONDS DURING CONSTRUCTION DEWATERING MAY BE REQUIRED TO CONSTRUCT SOME OR ALL OF THE CIDHP.

90% DESIGN

BEES LAKES VIEWING PLATFORMS PRIMARY AND SECONDARY PONDS CIVIL SITE PLANS

Date	NOVEMBER, 2023	Project No.	3223-10358905	Drawing No.	C-06	Issue	X
Scale	AS NOTED	File Name	C-06.DWG				

C:\PWORKING\WEST01\D2918499\C-06.DWG
November 20, 2023

HORIZONTAL DATUM IS THE CALIFORNIA COORDINATE SYSTEM, ZONE 2 (NAD 83)

VERTICAL DATUM IS NAVD 88

EL NAVD 88 =

EL NGVD 29+2.6'



Project Manager
K. JAMESON
Designed
V. RUSSO
Designed
X
Checked
K. FELLOWS
Drawn
V. RUSSO

C:\PWORKING\WEST01\2918499\C-07.DWG
November 20, 2023

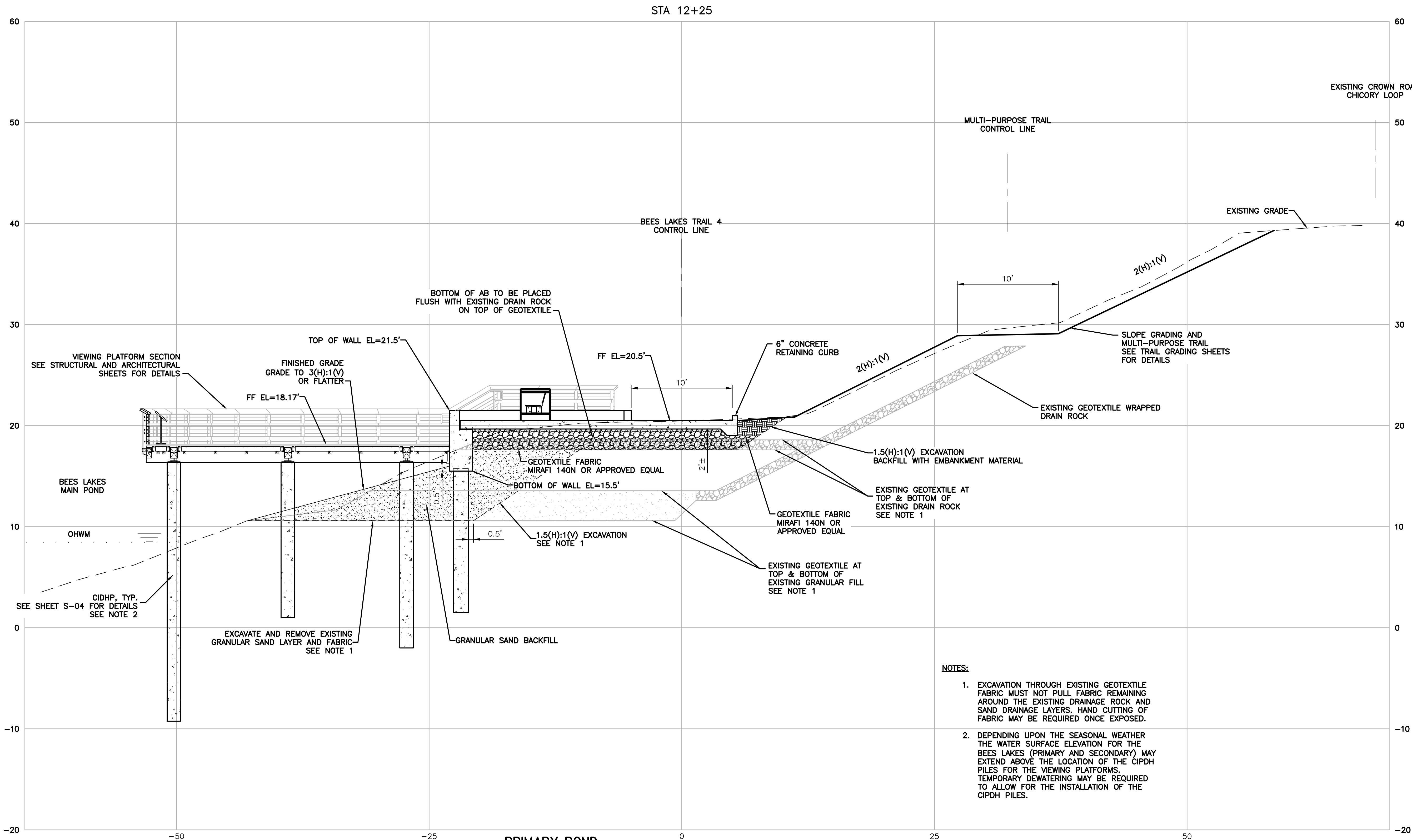

NOTES:

1. EXCAVATION THROUGH EXISTING GEOTEXTILE FABRIC MUST NOT PULL FABRIC REMAINING AROUND THE EXISTING DRAINAGE ROCK AND SAND DRAINAGE LAYERS. HAND CUTTING OF FABRIC MAY BE REQUIRED ONCE EXPOSED.
2. DEPENDING UPON THE SEASONAL WEATHER THE WATER SURFACE ELEVATION FOR THE BEES LAKES (PRIMARY AND SECONDARY) MAY EXTEND ABOVE THE LOCATION OF THE CIDPH PILES FOR THE VIEWING PLATFORMS. TEMPORARY DEWATERING MAY BE REQUIRED TO ALLOW FOR THE INSTALLATION OF THE CIDPH PILES.

**PRIMARY POND
VIEWING PLATFORM - SECTION**

SCALE: 1" = 5'

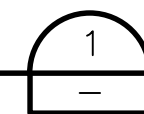

HORIZONTAL DATUM IS THE
CALIFORNIA COORDINATE
SYSTEM, ZONE 2 (NAD 83)

VERTICAL DATUM IS NAVD 88

EL NAVD 88 =
EL NGVD 29+2.6'

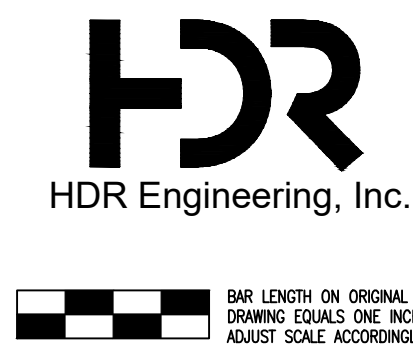

Project Manager	K. JAMESON
Designed	V. RUSSO
Designed	X
Checked	K. FELLOWS
Drawn	V. RUSSO

SACRAMENTO-SAN JOAQUIN DELTA CONSERVANCY
BEES LAKES HABITAT RESTORATION PROJECT

90% DESIGN

**BEES LAKES PRIMARY POND
VIEWING PLATFORM
CIVIL SECTION**

Issue No.	Description	Date	Drawn	Chkd.	Resp. Engr.	Proj. Mgr.

Date	NOVEMBER, 2023	Project No.	3223-10358905	Drawing No.	C-07	Issue	X
Scale	AS NOTED	File Name	C-07.DWG				

C:\PWORKING\WEST01\2918499\C-08.DWG
November 20, 2023

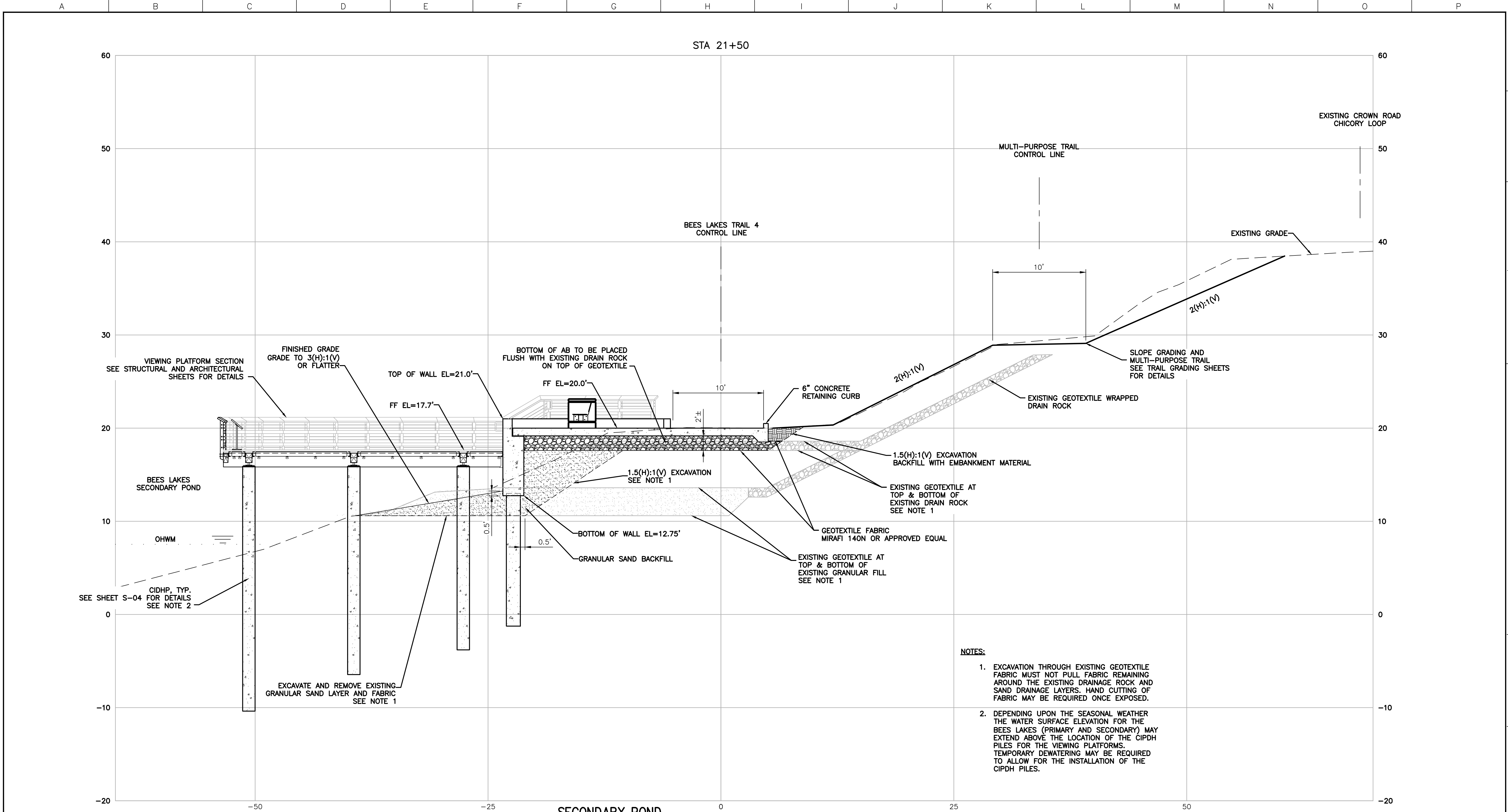

SECONDARY POND
VIEWING PLATFORM – SECTION

SCALE: 1" = 5'

NOTES:

1. EXCAVATION THROUGH EXISTING GEOTEXTILE FABRIC MUST NOT PULL FABRIC REMAINING AROUND THE EXISTING DRAINAGE ROCK AND SAND DRAINAGE LAYERS. HAND CUTTING OF FABRIC MAY BE REQUIRED ONCE EXPOSED.
2. DEPENDING UPON THE SEASONAL WEATHER THE WATER SURFACE ELEVATION FOR THE BEES LAKES (PRIMARY AND SECONDARY) MAY EXTEND ABOVE THE LOCATION OF THE CIDPH PILES FOR THE VIEWING PLATFORMS. TEMPORARY DEWATERING MAY BE REQUIRED TO ALLOW FOR THE INSTALLATION OF THE CIDPH PILES.

HORIZONTAL DATUM IS THE
CALIFORNIA COORDINATE
SYSTEM, ZONE 2 (NAD 83)

VERTICAL DATUM IS NAVD 88

EL NAVD 88 =
EL NGVD 29+2.6'



BAR LENGTH ON ORIGINAL
DRAWING EQUALS ONE INCH.
ADJUST SCALE ACCORDINGLY.

Project Manager
K. JAMESON

Designed
V. RUSSO

Designed
X

Checked
K. FELLOWS

Drawn
V. RUSSO

SACRAMENTO-SAN JOAQUIN DELTA CONSERVANCY
BEES LAKES HABITAT RESTORATION PROJECT

90% DESIGN

BEES LAKES SECONDARY POND
VIEWING PLATFORM
CIVIL SECTION

Issue No.	Description	Date	Drawn	Chkd.	Resp. Engr.	Proj. Mgr.

Date NOVEMBER, 2023	Project No. 3223-10358905	Drawing No. C-08	Issue X
Scale AS NOTED	File Name C-08.DWG		

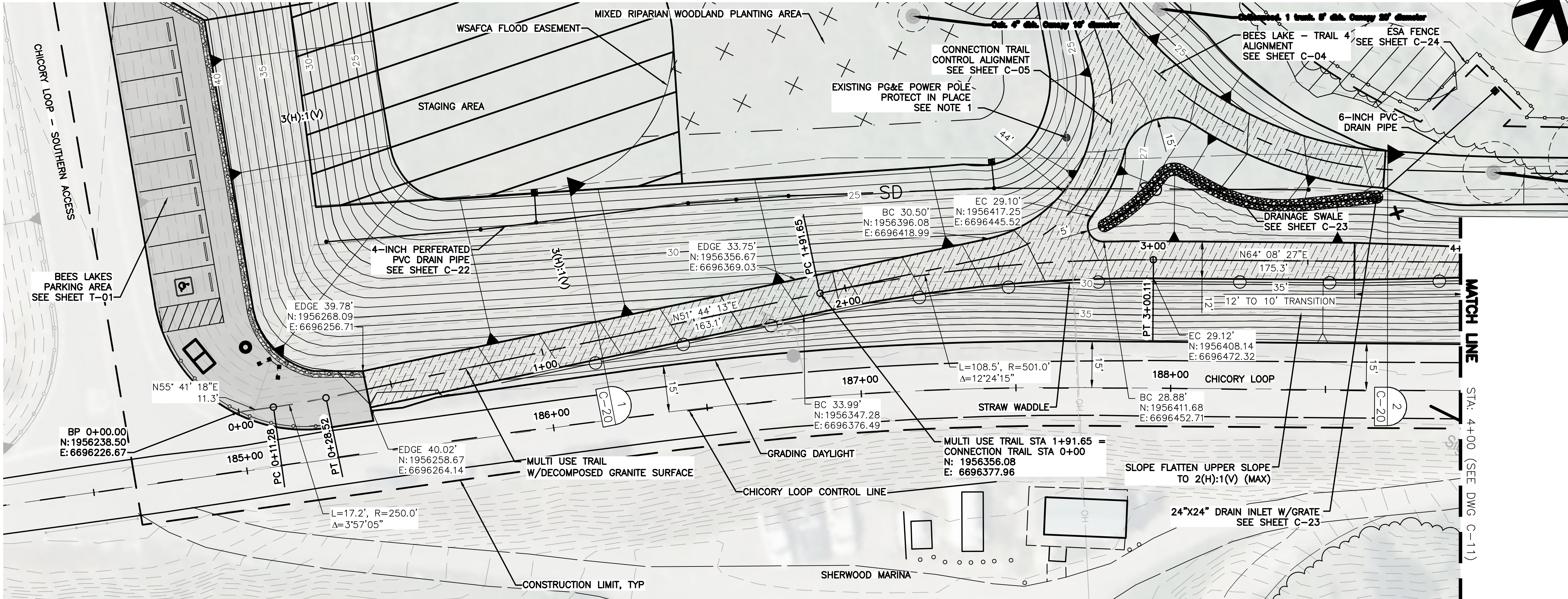

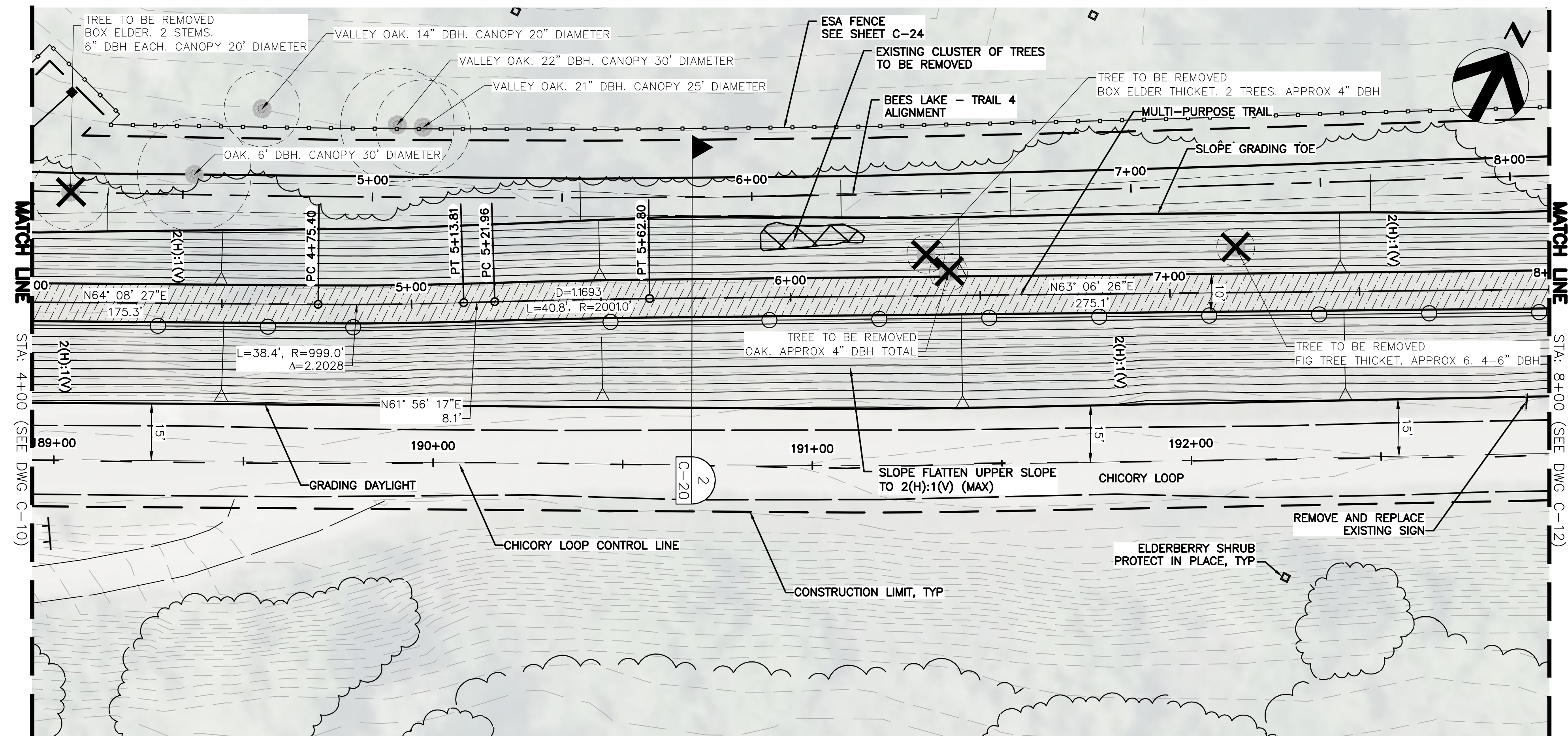

NOTES:

BEES LAKES MULTI-PURPOSE TRAIL – PLAN

SCALE: 1"=20'

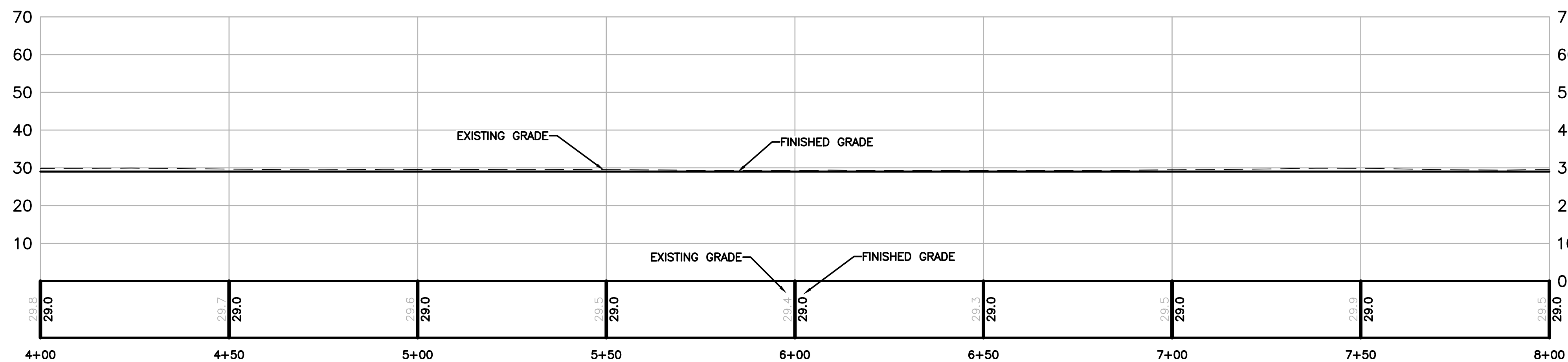

BEES LAKES MULTI-PURPOSE TRAIL – PROFILE

SCALE: 1"=20'

HORIZONTAL DATUM IS THE CALIFORNIA COORDINATE SYSTEM, ZONE 2 (NAD 83)

VERTICAL DATUM IS NAVD 88

EL NAVD 88 =

EL NGVD 29+2.6'

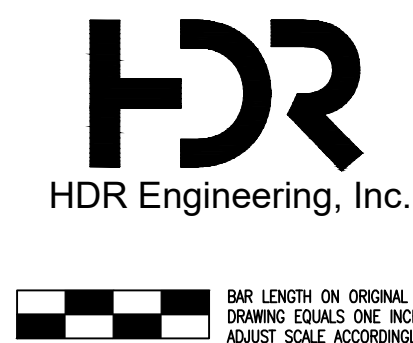

Project Manager	K. JAMESON
Designed	V. RUSSO
Designed	X
Checked	K. FELLOWS
Drawn	V. RUSSO

SACRAMENTO-SAN JOAQUIN DELTA CONSERVANCY
BEES LAKES HABITAT RESTORATION PROJECT

90% DESIGN

**BEES LAKES MULTI-PURPOSE TRAIL
STATION 4+00 TO 8+00
PLAN AND PROFILE**

Date	NOVEMBER, 2023	Project No.	3223-10358905	Drawing No.	C-11	Issue	X
Scale	1" = 20'	File Name	C-11.DWG				

C:\PWORKING\WEST01\2918499\C-12.DWG
October 9, 2023

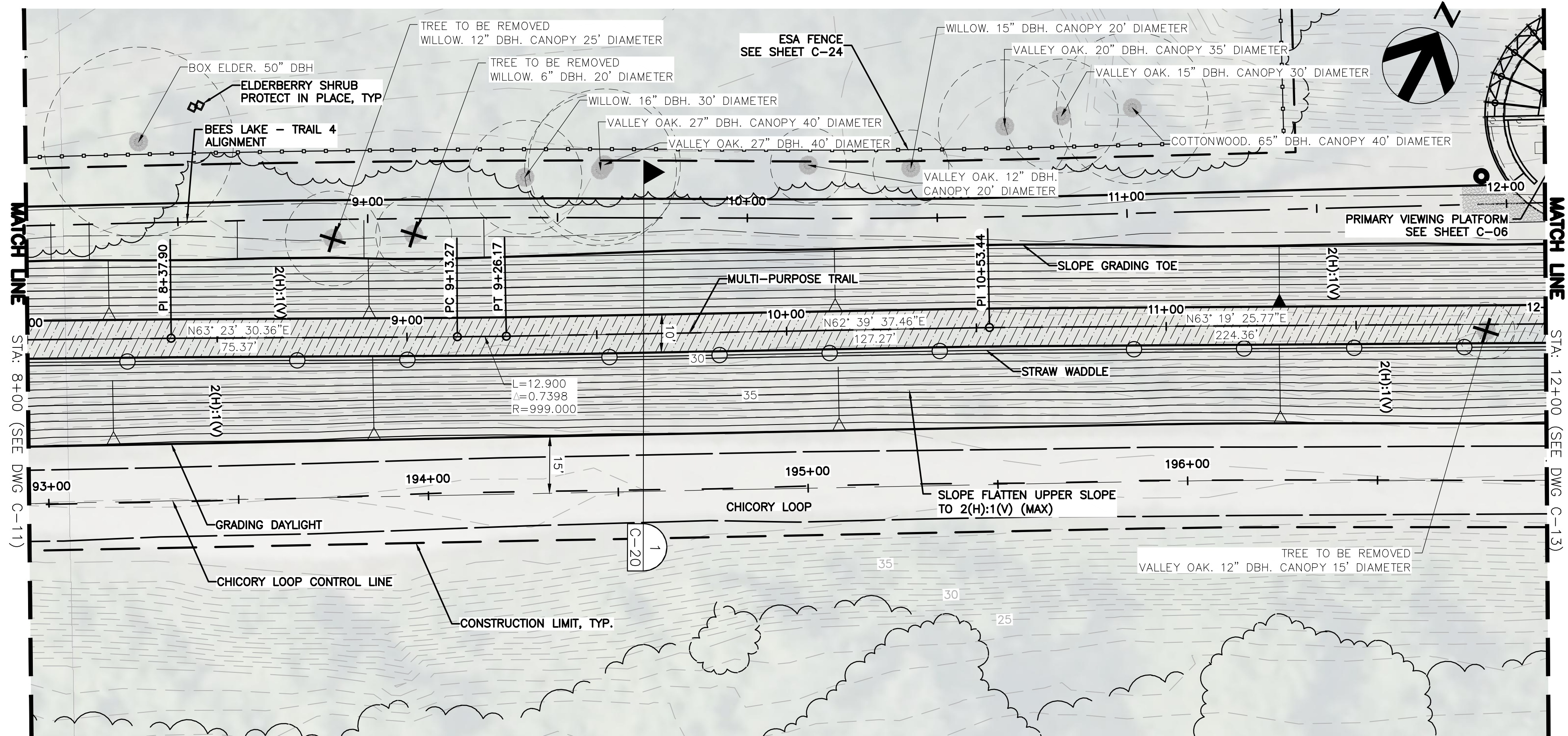

BEES LAKES
MULTI-PURPOSE TRAIL – PLAN
SCALE: 1"=20'

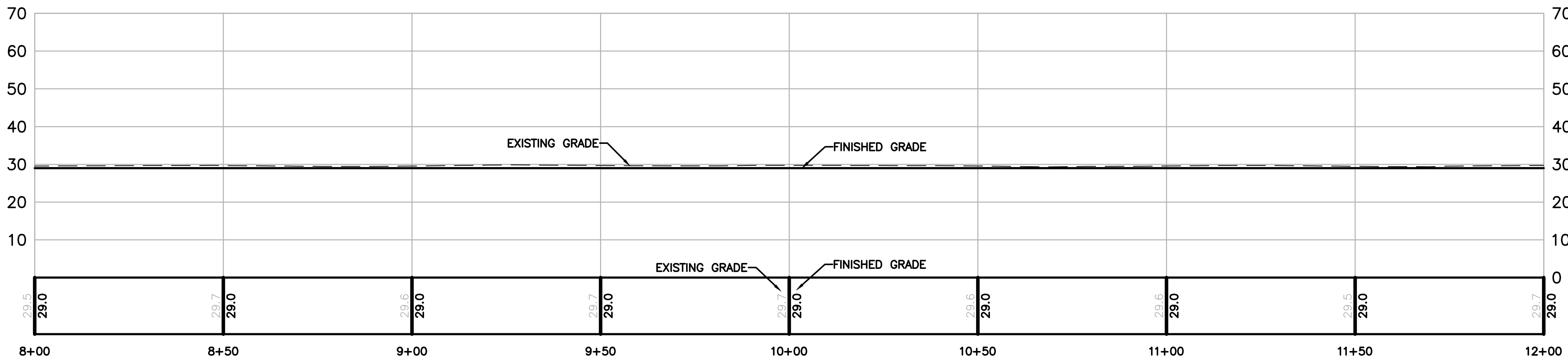

BEES LAKES
MULTI-PURPOSE TRAIL – PROFILE
SCALE: 1"=20'

- NOTES:
1. CLEAR AND GRUB WITHIN THE CONSTRUCTION LIMIT AND REMOVE EXISTING TREES IDENTIFIED TO BE REMOVED WITHIN PROPOSED TRAIL ALIGNMENT. TRIM BRANCHES OF TREES THAT ARE TO REMAIN AS NEEDED TO ALLOW FOR CONSTRUCTION. UNLESS NOTED OTHERWISE ELDERBERRY SHRUBS ARE TO BE PROTECTED IN PLACE.
 2. SEE SHEET C-24 FOR TREE STUMP REMOVAL DETAILS.
 3. ELDERBERRY SHRUB TRIMMING OR RELOCATION TO BE DONE BY AN APPROVED QUALIFIED CONTRACTOR. SEE ELDERBERRY NOTES ON SHEET G-03.
 4. AFTER COMPLETION OF THE MULTI-PURPOSE TRAIL GRADING AND SLOPE FLATTENING FINISH GRADE TRAIL 4 ALIGNMENT BY ROUGH GRADING AWAY FROM THE EMBANKMENT WITH A MINIMUM CROSS SLOPE OF 2 PERCENT WHILE MAKING SURE TO ELIMINATE OBVIOUS HIGH AND LOW SPOTS ALONG THE ALIGNMENT.

90% DESIGN

BEES LAKES MULTI-PURPOSE TRAIL
STATION 8+00 TO 12+00
PLAN AND PROFILE

Date	NOVEMBER, 2023	Project No.	3223-10358905	Drawing No.	C-12	Issue	X
Scale	1" = 20'	File Name	C-12.DWG				

HORIZONTAL DATUM IS THE CALIFORNIA COORDINATE SYSTEM, ZONE 2 (NAD 83)
VERTICAL DATUM IS NAVD 88
EL NAVD 88 =
EL NGVD 29+2.6'

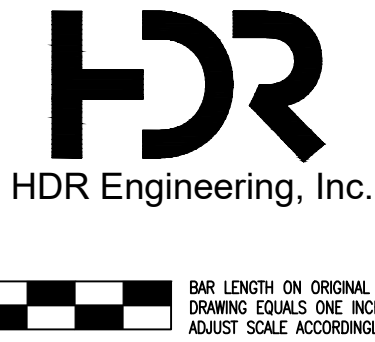

Project Manager	K. JAMESON
Designed	V. RUSSO
Designed	X
Checked	K. FELLOWS
Drawn	V. RUSSO

SACRAMENTO-SAN JOAQUIN DELTA CONSERVANCY
BEES LAKES HABITAT RESTORATION PROJECT

C:\PWORKING\WEST01\2918499\C-13.DWG
October 9, 2023

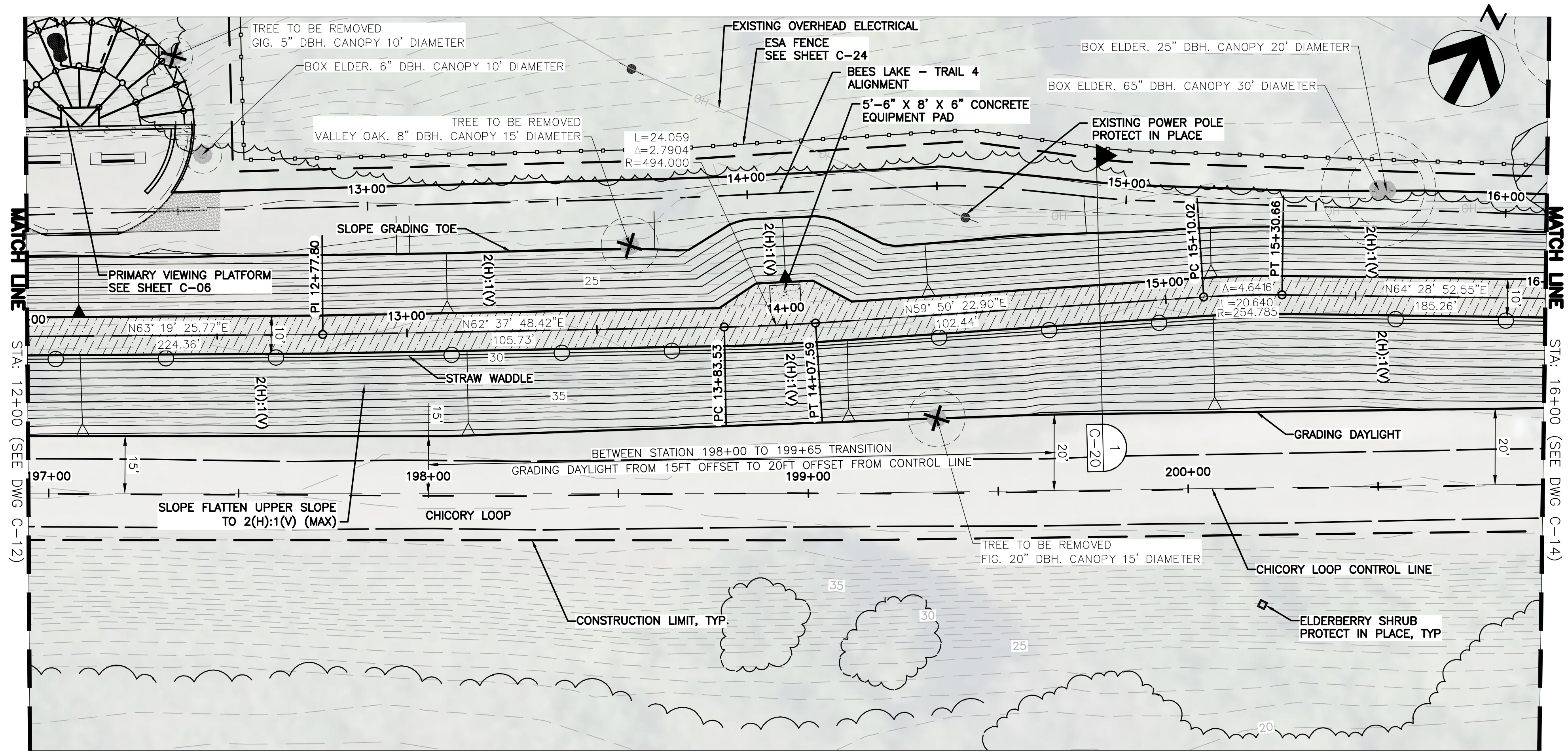

BEES LAKES
MULTI-PURPOSE TRAIL – PLAN

SCALE: 1"=20'

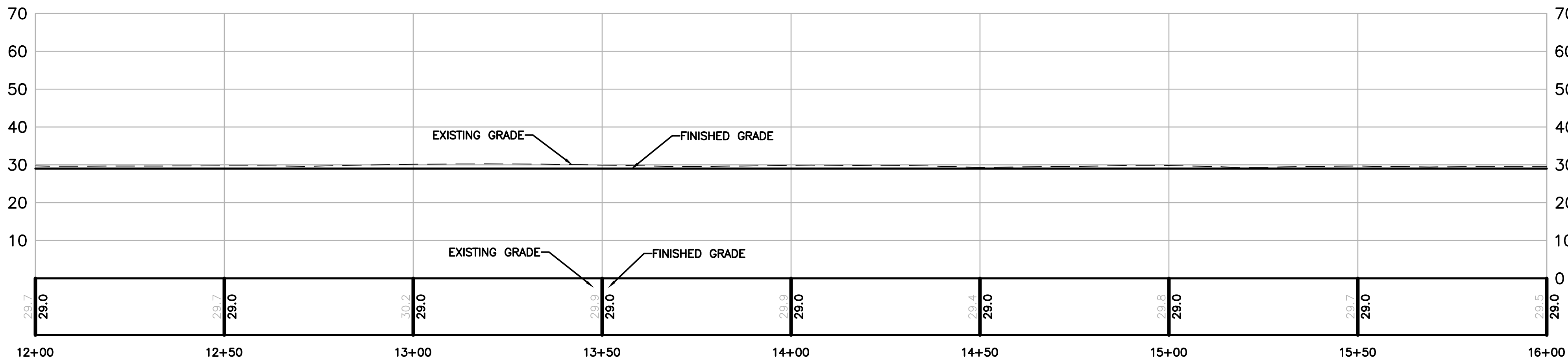

BEES LAKES
MULTI-PURPOSE TRAIL – PROFILE

SCALE: 1"=20'

NOTES:

1. CLEAR AND GRUB WITHIN THE CONSTRUCTION LIMIT AND REMOVE EXISTING TREES IDENTIFIED TO BE REMOVED WITHIN PROPOSED TRAIL ALIGNMENT. TRIM BRANCHES OF TREES THAT ARE TO REMAIN AS NEEDED TO ALLOW FOR CONSTRUCTION. UNLESS NOTED OTHERWISE ELDERBERRY SHRUBS ARE TO BE PROTECTED IN PLACE.
2. SEE SHEET C-24 FOR TREE STUMP REMOVAL DETAILS.
3. ELDERBERRY SHRUB TRIMMING OR RELOCATION TO BE DONE BY AN APPROVED QUALIFIED CONTRACTOR. SEE ELDERBERRY NOTES ON SHEET G-03.
4. AFTER COMPLETION OF THE MULTI-PURPOSE TRAIL GRADING AND SLOPE FLATTENING FINISH GRADE TRAIL 4 ALIGNMENT BY ROUGH GRADING AWAY FROM THE EMBANKMENT WITH A MINIMUM CROSS SLOPE OF 2 PERCENT WHILE MAKING SURE TO ELIMINATE OBVIOUS HIGH AND LOW SPOTS ALONG THE ALIGNMENT.

90% DESIGN

BEES LAKES MULTI-PURPOSE TRAIL
STATION 12+00 TO 16+00
PLAN AND PROFILE

Date	NOVEMBER, 2023	Project No.	3223-10358905	Drawing No.	C-13	Issue	X
Scale	1" = 20'	File Name	C-13.DWG				

HORIZONTAL DATUM IS THE
CALIFORNIA COORDINATE
SYSTEM, ZONE 2 (NAD 83)

VERTICAL DATUM IS NAVD 88

EL NAVD 88 =
EL NGVD 29+2.6'



Project Manager	K. JAMESON
Designed	V. RUSSO
Designed	X
Checked	K. FELLOWS
Drawn	V. RUSSO

SACRAMENTO-SAN JOAQUIN DELTA CONSERVANCY
BEES LAKES HABITAT RESTORATION PROJECT

C:\PWORKING\WEST01\2918499\C-14.DWG
November 20, 2023

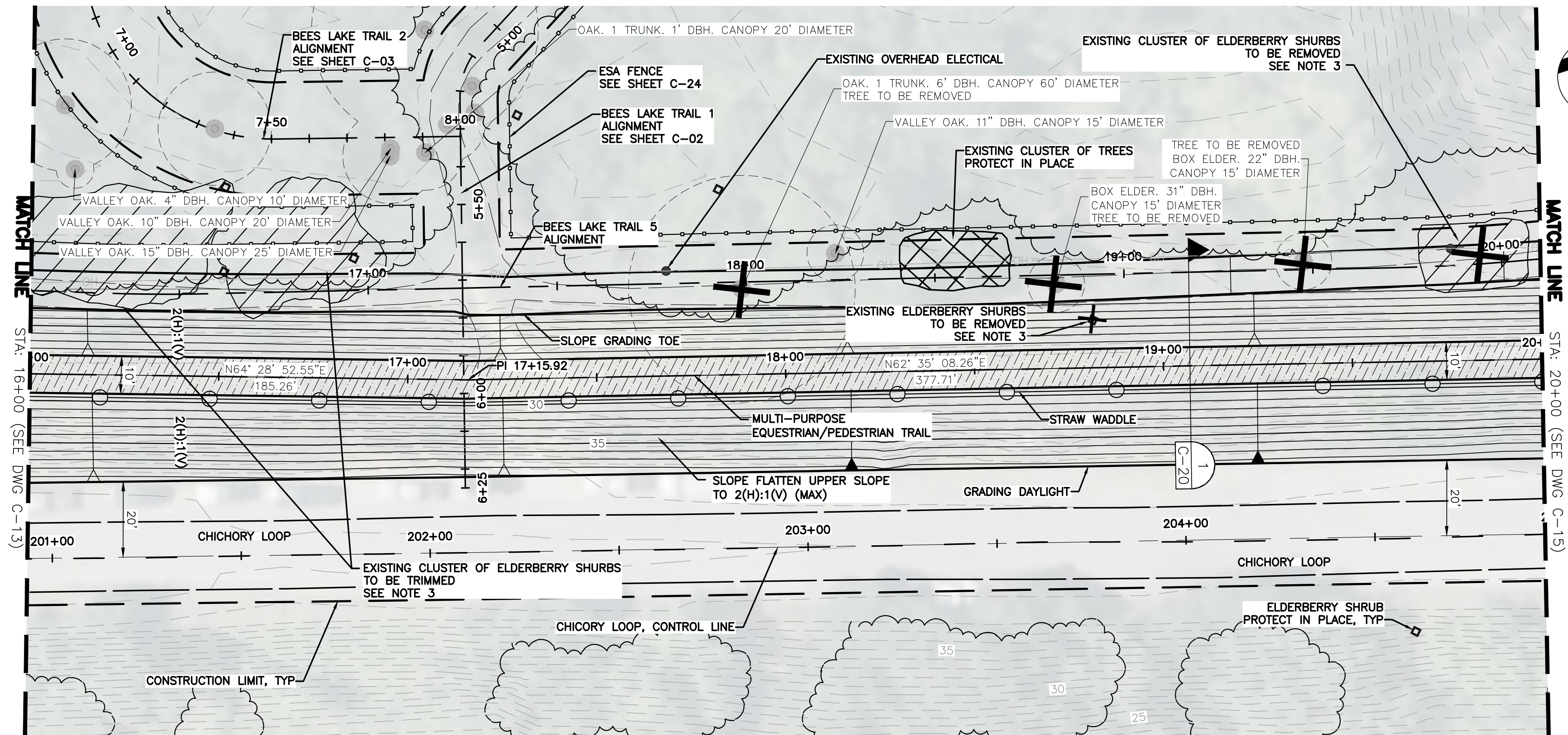

BEES LAKES
MULTI-PURPOSE TRAIL - PLAN

SCALE: 1"=20'

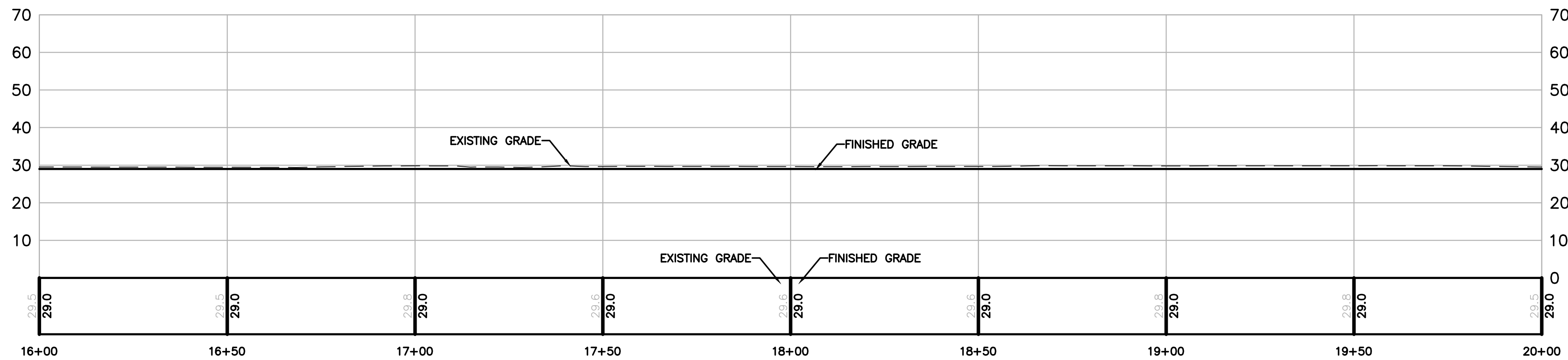

BEES LAKES
MULTI-PURPOSE TRAIL - PROFILE

SCALE: 1"=20'

NOTES:

1. CLEAR AND GRUB WITHIN THE CONSTRUCTION LIMIT AND REMOVE EXISTING TREES IDENTIFIED TO BE REMOVED WITHIN PROPOSED TRAIL ALIGNMENT. TRIM BRANCHES OF TREES THAT ARE TO REMAIN AS NEEDED TO ALLOW FOR CONSTRUCTION. UNLESS NOTED OTHERWISE ELDERBERRY SHRUBS ARE TO BE PROTECTED IN PLACE.
2. SEE SHEET C-24 FOR TREE STUMP REMOVAL DETAILS.
3. ELDERBERRY SHRUB TRIMMING OR RELOCATION TO BE DONE BY AN APPROVED QUALIFIED CONTRACTOR. SEE ELDERBERRY NOTES ON SHEET G-03.
4. AFTER COMPLETION OF THE MULTI-PURPOSE TRAIL GRADING AND SLOPE FLATTENING FINISH GRADE TRAIL 4 ALIGNMENT BY ROUGH GRADING AWAY FROM THE EMBANKMENT WITH A MINIMUM CROSS SLOPE OF 2 PERCENT WHILE MAKING SURE TO ELIMINATE OBVIOUS HIGH AND LOW SPOTS ALONG THE ALIGNMENT.

90% DESIGN

BEES LAKES MULTI-PURPOSE TRAIL
STATION 16+00 TO 20+00
PLAN AND PROFILE

Date	NOVEMBER, 2023	Project No.	3223-10358905	Drawing No.	C-14	Issue	X
Scale	1" = 20'	File Name	C-14.DWG				

HORIZONTAL DATUM IS THE
CALIFORNIA COORDINATE
SYSTEM, ZONE 2 (NAD 83)

VERTICAL DATUM IS NAVD 88

EL NAVD 88 =
EL NGVD 29+2.6'



BAR LENGTH ON ORIGINAL
DRAWING EQUALS ONE INCH.
ADJUST SCALE ACCORDINGLY.

Project Manager	K. JAMESON
Designed	V. RUSSO
Designed	X
Checked	K. FELLOWS
Drawn	V. RUSSO

SACRAMENTO-SAN JOAQUIN DELTA CONSERVANCY
BEES LAKES HABITAT RESTORATION PROJECT

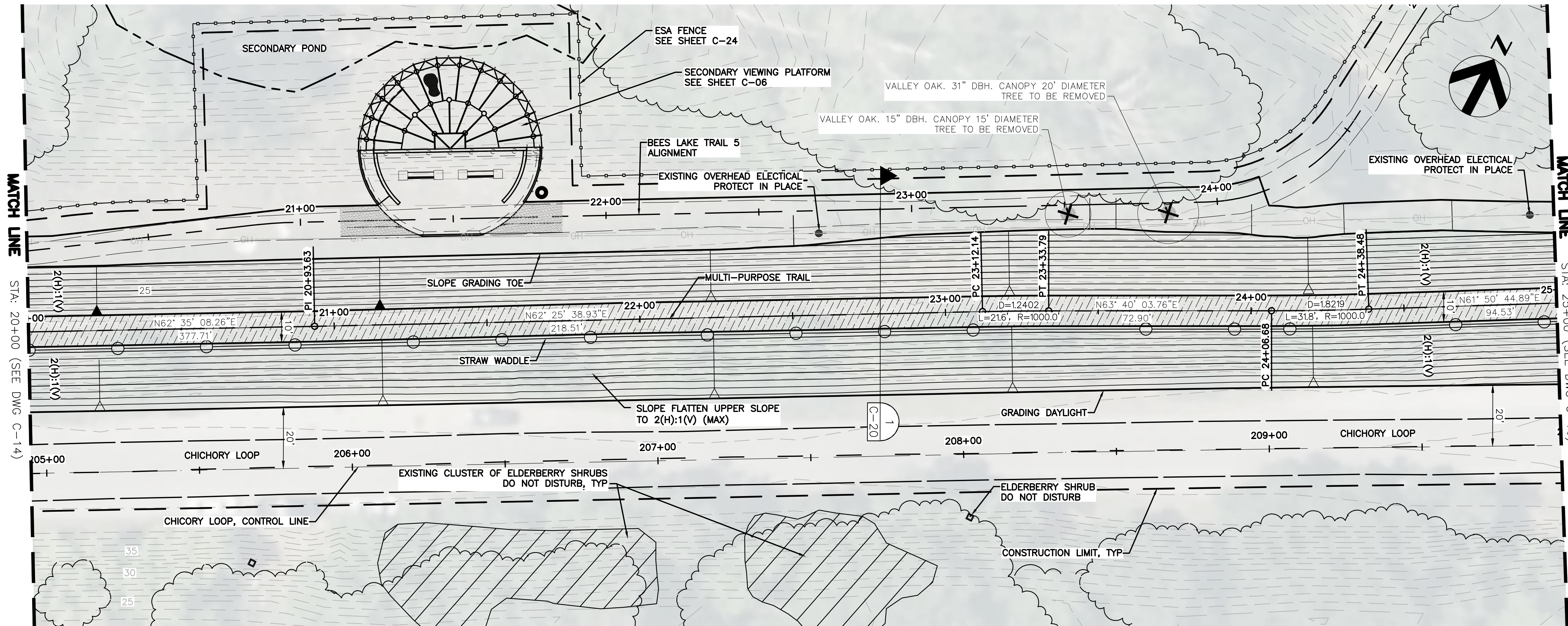

- NOTES:**
1. CLEAR AND GRUB WITHIN THE CONSTRUCTION LIMIT AND REMOVE EXISTING TREES IDENTIFIED TO BE REMOVED WITHIN PROPOSED TRAIL ALIGNMENT. TRIM BRANCHES OF TREES THAT ARE TO REMAIN AS NEEDED TO ALLOW FOR CONSTRUCTION. UNLESS NOTED OTHERWISE ELDERBERRY SHRUBS ARE TO BE PROTECTED IN PLACE.
 2. SEE SHEET C-24 FOR TREE STUMP REMOVAL DETAILS.
 3. ELDERBERRY SHRUB TRIMMING OR RELOCATION TO BE DONE BY AN APPROVED QUALIFIED CONTRACTOR. SEE ELDERBERRY NOTES ON SHEET G-03.
 4. AFTER COMPLETION OF THE MULTI-PURPOSE TRAIL GRADING AND SLOPE FLATTENING FINISH GRADE TRAIL 4 ALIGNMENT BY ROUGH GRADING AWAY FROM THE EMBANKMENT WITH A MINIMUM CROSS SLOPE OF 2 PERCENT WHILE MAKING SURE TO ELIMINATE OBVIOUS HIGH AND LOW SPOTS ALONG THE ALIGNMENT.

BEES LAKES
MULTI-PURPOSE TRAIL – PLAN
SCALE: 1"=20'

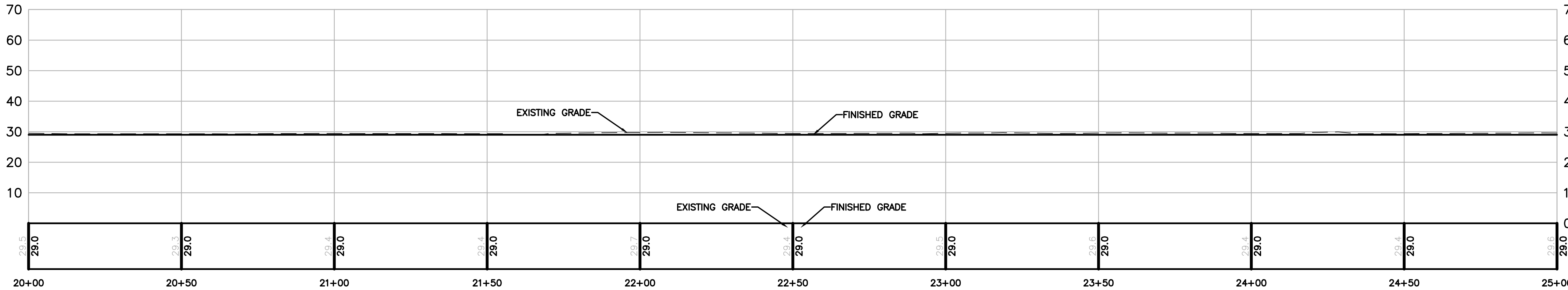

BEES LAKES
MULTI-PURPOSE TRAIL – PROFILE
SCALE: 1"=20'

C:\PWORKING\WEST01\2918499\C-15.DWG
November 20, 2023

Issue No.	Description	Date	Drawn	Chkd.	Resp. Engr.	Proj. Mgr.

HORIZONTAL DATUM IS THE CALIFORNIA COORDINATE SYSTEM, ZONE 2 (NAD 83)
VERTICAL DATUM IS NAVD 88
EL NAVD 88 = EL NGVD 29+2.6'



Project Manager	K. JAMESON
Designed	V. RUSSO
Designed	X
Checked	K. FELLOWS
Drawn	V. RUSSO

SACRAMENTO-SAN JOAQUIN DELTA CONSERVANCY
BEES LAKES HABITAT RESTORATION PROJECT

90% DESIGN
**BEES LAKES MULTI-PURPOSE TRAIL
STATION 20+00 TO 25+00
PLAN AND PROFILE**

Date	NOVEMBER, 2023	Project No.	3223-10358905	Drawing No.	C-15	Issue	X
Scale	1" = 20'	File Name	C-15.DWG				

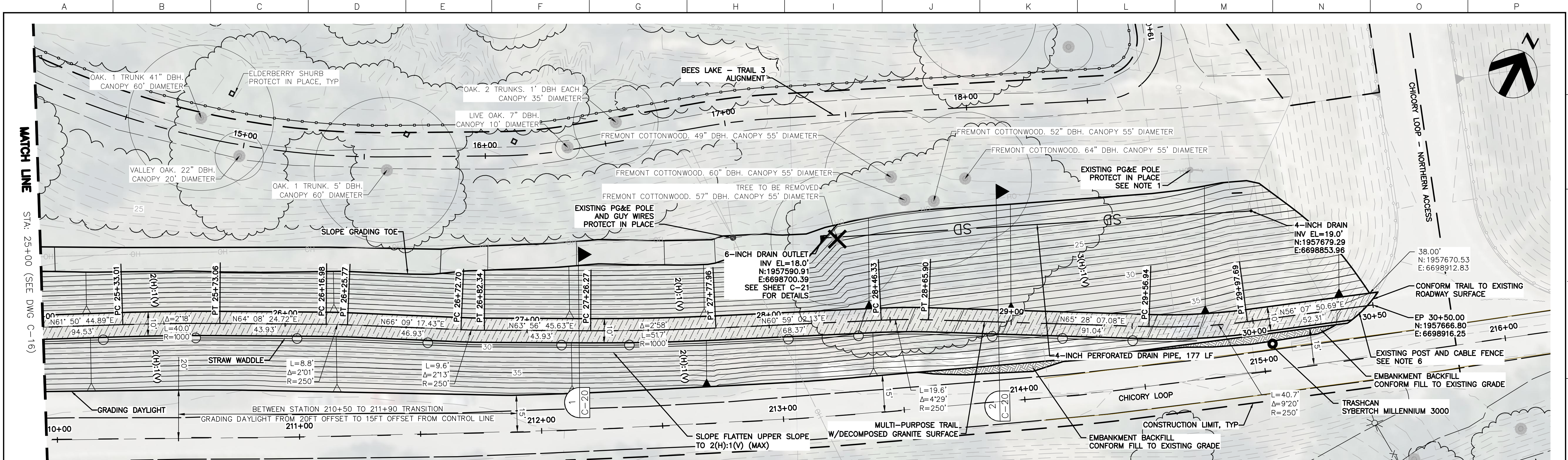

**BEES LAKE TRAIL
NORTH ACCESS – PLAN**

SCALE: 1" = 20'

NOTES:

- EXISTING PG&E POWER POLES TO REMAIN IN PLACE. A PERMIT WITH PG&E WILL BE NEEDED TO PLACE FILL AROUND THE EXISTING POLES. COORDINATE WITH PG&E TO HOLD POLES DURING FILL PLACEMENT WITHIN 10 FEET OF THE POLE. HAND COMPACTION EQUIPMENT MUST BE USED WITHIN 5 FEET OF THE POLES.
- CLEAR AND GRUB WITHIN THE CONSTRUCTION LIMIT AND REMOVE EXISTING TREES IDENTIFIED TO BE REMOVED WITHIN PROPOSED TRAIL ALIGNMENT. TRIM BRANCHES OF TREES THAT ARE TO REMAIN AS NEEDED TO ALLOW FOR CONSTRUCTION. UNLESS NOTED OTHERWISE ELDERBERRY SHRUBS ARE TO BE PROTECTED IN PLACE.
- SEE SHEET C-24 FOR TREE STUMP REMOVAL DETAILS.
- ELDERBERRY SHRUB TRIMMING OR RELOCATION TO BE DONE BY AN APPROVED QUALIFIED CONTRACTOR. SEE ELDERBERRY NOTES ON SHEET G-03.
- AFTER COMPLETION OF THE MULTI-PURPOSE TRAIL GRADING AND SLOPE FLATTENING FINISH GRADE TRAIL 4 ALIGNMENT BY ROUGH GRADING AWAY FROM THE EMBANKMENT WITH A MINIMUM CROSS SLOPE OF 2 PERCENT WHILE MAKING SURE TO ELIMINATE OBVIOUS HIGH AND LOW SPOTS ALONG THE ALIGNMENT.
- REMOVE EXISTING POST AND CABLE FENCE TO ONLY THE EXTENT NECESSARY TO CONSTRUCT AND PROVIDE ACCESS TO THE NORTHERN TRAIL ACCESS RAMP.

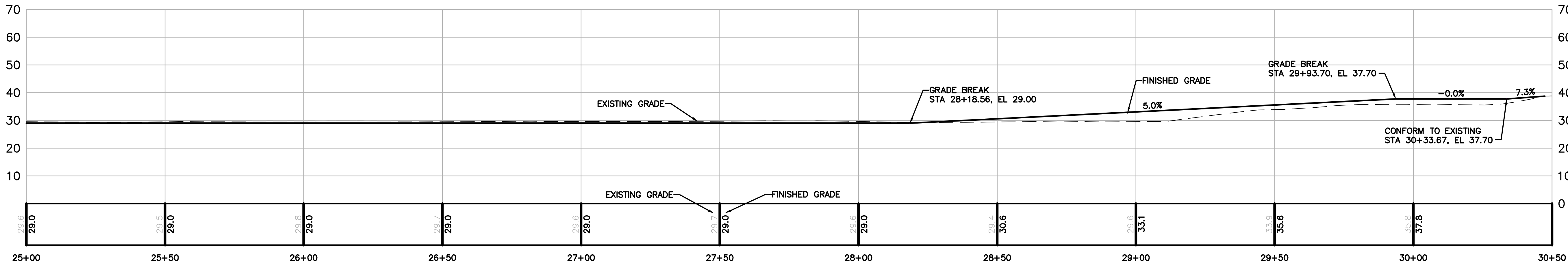

**BEES LAKE TRAIL
NORTH ACCESS – PROFILE**

SCALE: 1" = 20'

90% DESIGN

**BEES LAKES MULTI-PURPOSE TRAIL
NORTHERN ACCESS STATION 25+00 TO 30+50
PLAN AND PROFILE**

Date	NOVEMBER, 2023	Project No.	3223-10358905	Drawing No.	C-16	Issue	X
Scale	1" = 20'	File Name	C-16.DWG				

HORIZONTAL DATUM IS THE
CALIFORNIA COORDINATE
SYSTEM, ZONE 2 (NAD 83)

VERTICAL DATUM IS NAVD 88

EL NAVD 88 =
EL NGVD 29+2.6'

HDR
HDR Engineering, Inc.

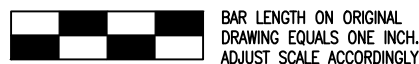

Project Manager	K. JAMESON
Designed	V. RUSSO
Designed	X
Checked	K. FELLOWS
Drawn	V. RUSSO

SACRAMENTO-SAN JOAQUIN DELTA CONSERVANCY
BEES LAKES HABITAT RESTORATION PROJECT

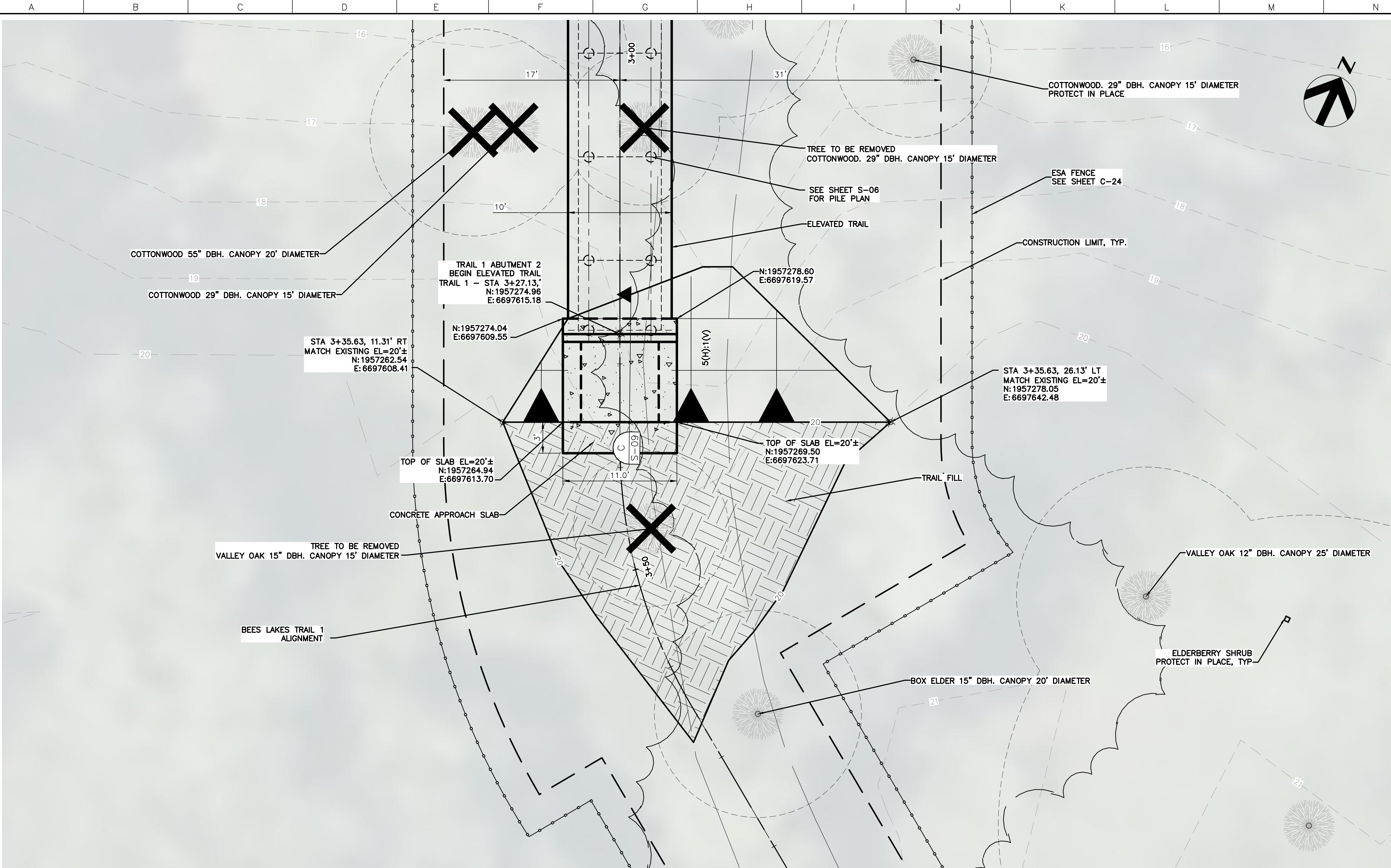

- NOTES:
1. TREE SURVEY TO BE PERFORMED POST 90% DESIGN. REMOVE EXISTING TREES WITHIN PROPOSED ELEVATED TRAIL ALIGNMENT. TRIM BRANCHES OF TRESS THAT REMAIN TO ALLOW FOR CONSTRUCTION.

TRAIL 1 – ABUTMENT 2
GRADING PLAN

SCALE: 1" = 5'

90% DESIGN

HORIZONTAL DATUM IS THE CALIFORNIA COORDINATE SYSTEM, ZONE 2 (NAD 83)

VERTICAL DATUM IS NAVD 88

EL NAVD 88 =
EL NGVD 29+2.6'



Project Manager	K. JAMESON
Designed	V. RUSSO
Designed	X
Checked	K. FELLOWS
Drawn	V. RUSSO

SACRAMENTO-SAN JOAQUIN DELTA CONSERVANCY
BEES LAKES HABITAT RESTORATION PROJECT

BEES LAKES TRAIL 1
ABUTMENT 2
GRADING PLAN

Date	NOVEMBER, 2023	Project No.	3223-10358905	Drawing No.	C-18	Issue	X
Scale	1" = 5'	File Name	C-18.DWG				

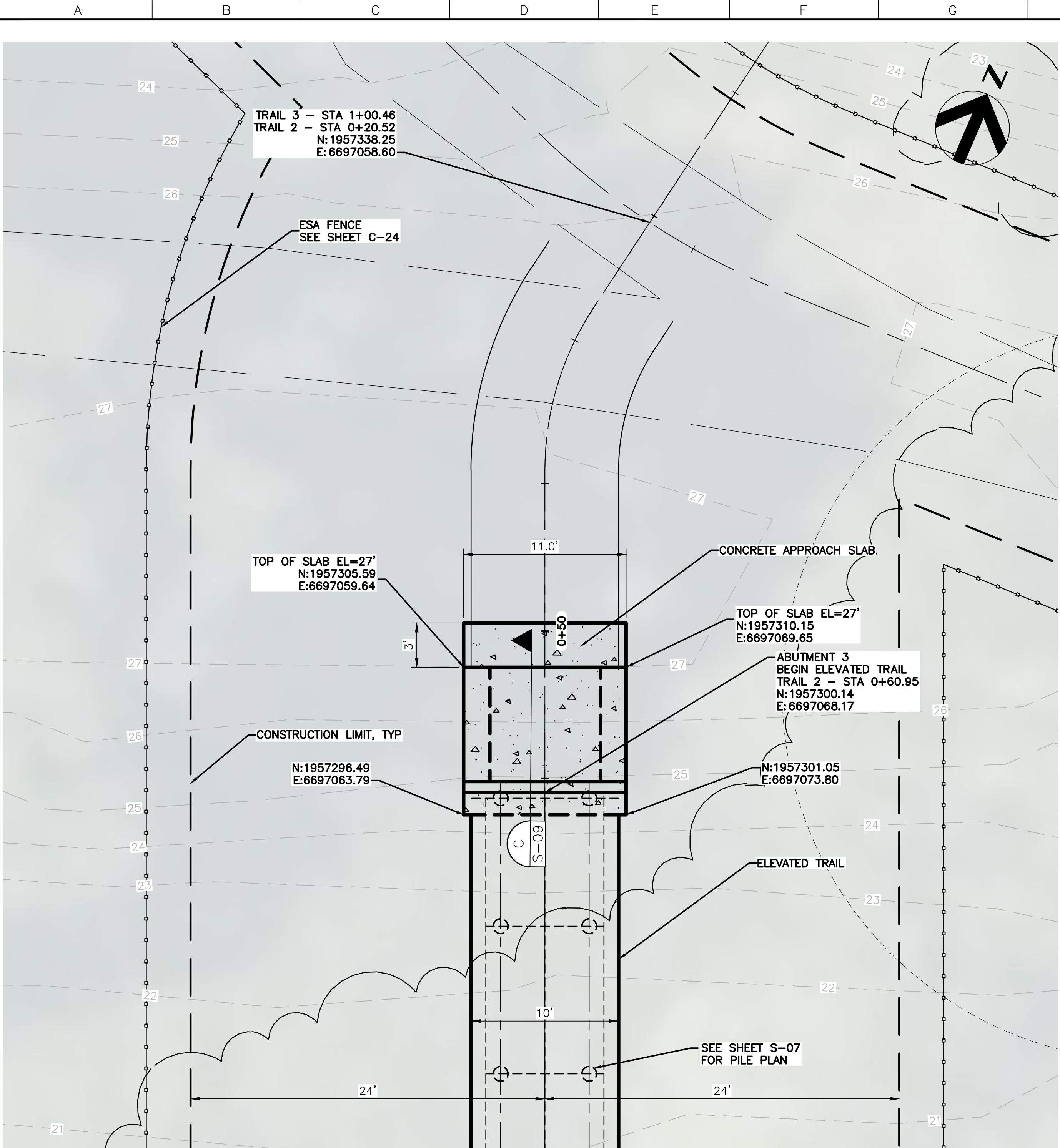

C:\PWORKING\WEST01\2918499\C-20.DWG
November 20, 2023

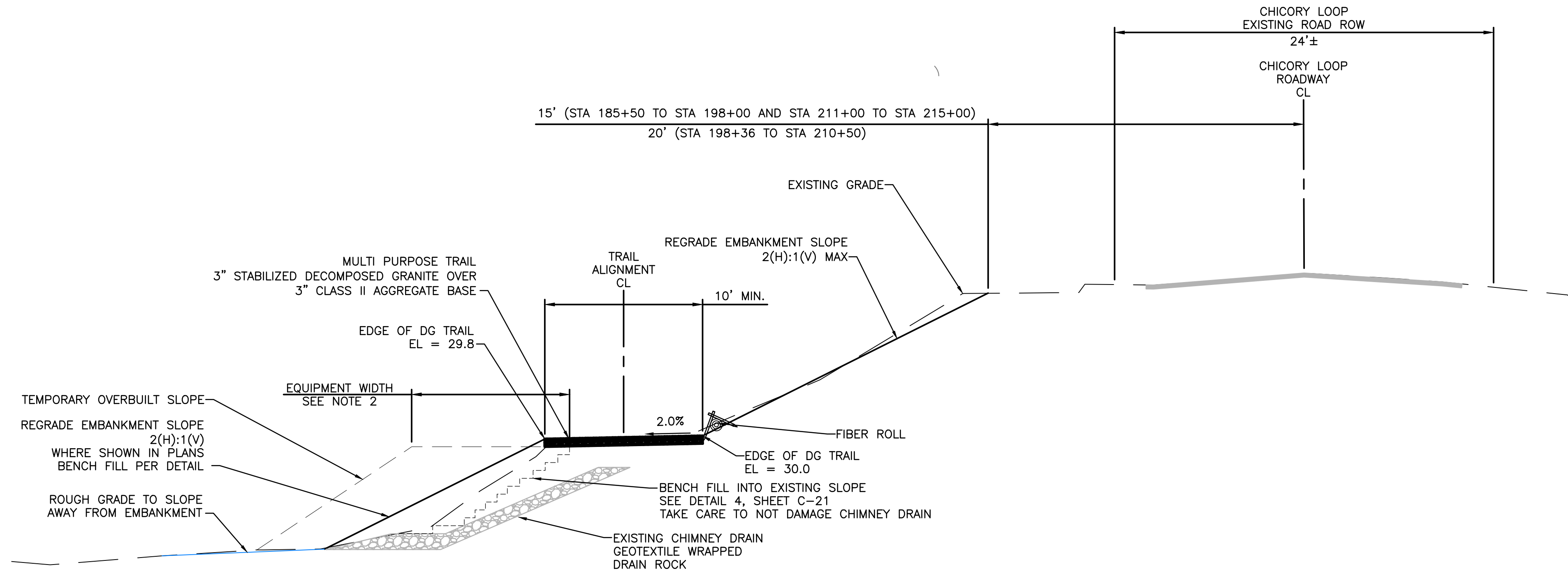

EQUESTRIAN TRAIL TYPICAL SECTION
FILL CONDITION: STA 185+50 TO STA 188+50 AND STA 213+50 TO STA 215+00
1" = 5'

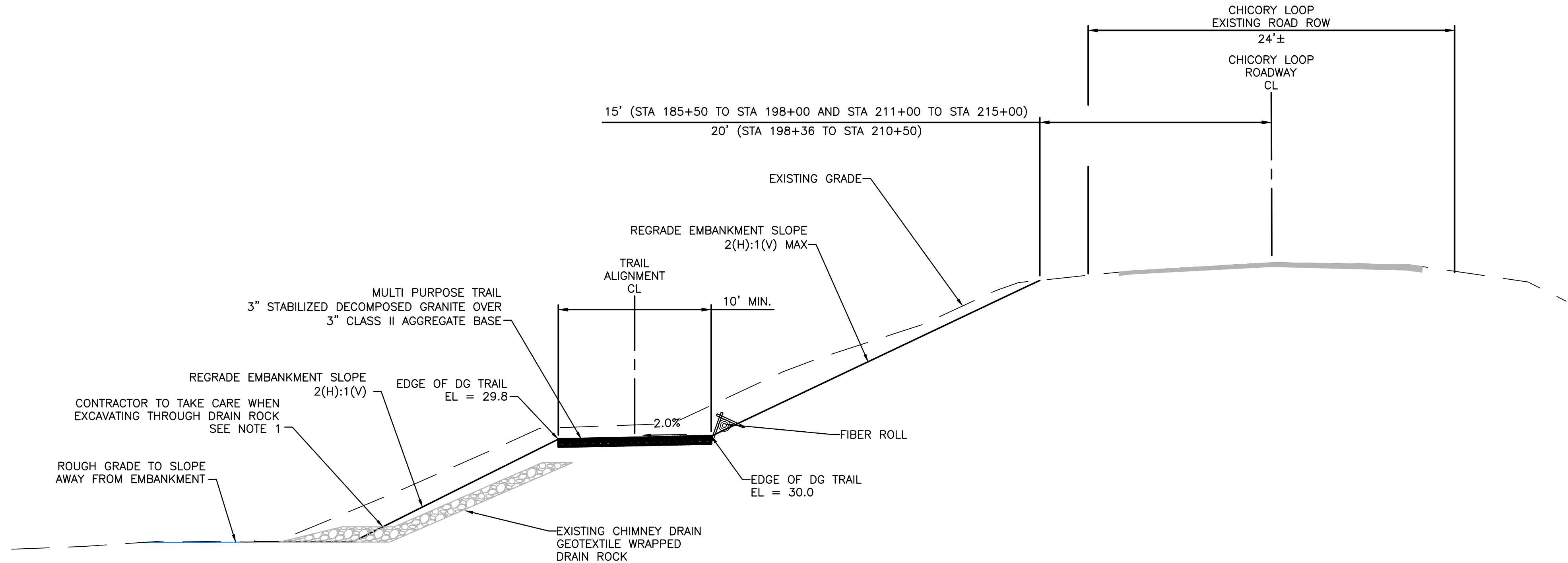

EQUESTRIAN TRAIL TYPICAL SECTION CUT CONDITION:
STA 189+00 TO STA 212+50
1" = 5'

- NOTES:**
- EXCAVATION THROUGH THE GEOTEXTILE FABRIC MUST BE DONE IN A MANNER THAT PREVENTS PULLING OF THE FABRIC FOR THE REMAINING CHIMNEY DRAIN ROCK. THIS PROCESS MAY REQUIRE THE CONTRACTOR TO EXPOSE THE FABRIC AND HAND CUT PRIOR TO EXCAVATING THROUGH THE DRAIN ROCK. CONTRACTOR WILL BE REQUIRED TO RECONSTRUCT THE BURIED CHIMNEY DRAIN AT NO COST TO THE OWNER IN THE EVENT THAT THE EXISTING FABRIC IS PULLED OUT IN A MANNER THAT CAUSES DAMAGE TO THE EXISTING CHIMNEY DRAIN.
 - FOR SECTIONS REQUIRING SLIVER FILL, OVERBUILD SLOPE SECTION TO THE WIDTH OF THE EQUIPMENT BEING USED AND THEN CUT SLOPES BACK TO THE FINISHED GRADE.

90% DESIGN

Issue No.	Description	Date	Drawn	Chkd.	Resp. Engr.	Proj. Mgr.
—	—	—	—	—	—	—
—	—	—	—	—	—	—
—	—	—	—	—	—	—
—	—	—	—	—	—	—

HORIZONTAL DATUM IS THE CALIFORNIA COORDINATE SYSTEM, ZONE 2 (NAD 83)
VERTICAL DATUM IS NAVD 88
EL NAVD 88 =
EL NGVD 29+2.6'

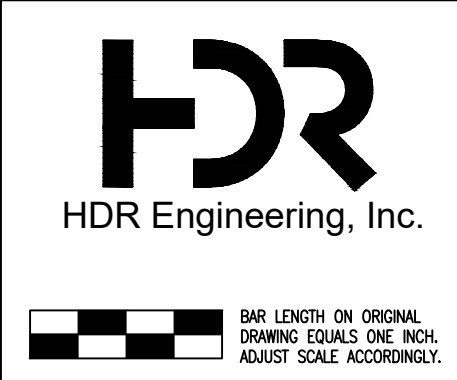

Project Manager	K. JAMESON
Designed	V. RUSSO
Designed	X
Checked	K. FELLOWS
Drawn	V. RUSSO

SACRAMENTO-SAN JOAQUIN DELTA CONSERVANCY
BEES LAKES HABITAT RESTORATION PROJECT

TRAIL DETAILS I

Date	NOVEMBER, 2023	Project No.	3223-10358905	Drawing No.	C-20	Issue	X
Scale	AS NOTED	File Name	C-20.DWG				

NOTES:

1. PROVIDE DRAIN ROCK THAT COMPLIES WITH THE REQUIREMENTS OF CALTRANS STANDARD SPECIFICATIONS SECTION 72-2 ROCK SLOPE PROTECTION (LATEST EDITION) FOR A MATERIAL TYPE OF CLASS II RSP PER SECTION 72-2.02B ROCK.
2. PROVIDE TO THE AGENCY GRADATION TESTS AND SPECIFICATIONS OF THE PROPOSED RSP FOR APPROVAL PRIOR TO PURCHASE.
3. ALL SUBDRAINAGE PIPING AND FITTINGS WILL BE SOLVENT WELD BELLED END SCHEDULE 40 PVC MEETING ASTM D1785 AND ASTM D2672. PROVIDE TO THE AGENCY SPECIFICATIONS OF THE PROPOSED PVC PIPE FOR APPROVAL PRIOR TO PURCHASE.
4. PVC PIPE LOCATED WITHIN THE EXTENDED DRAINAGE TOE WILL BE PERFORATED WITH WITH TWO ROWS OF 3/8 TO 1/2 INCH HOLES SPACED BETWEEN 4 TO 6 INCHES APART. PVC PIPE LOCATED THROUGH NEWLY PLACED EMBANKMENT WILL BE NON-PERFORATED PIPE.

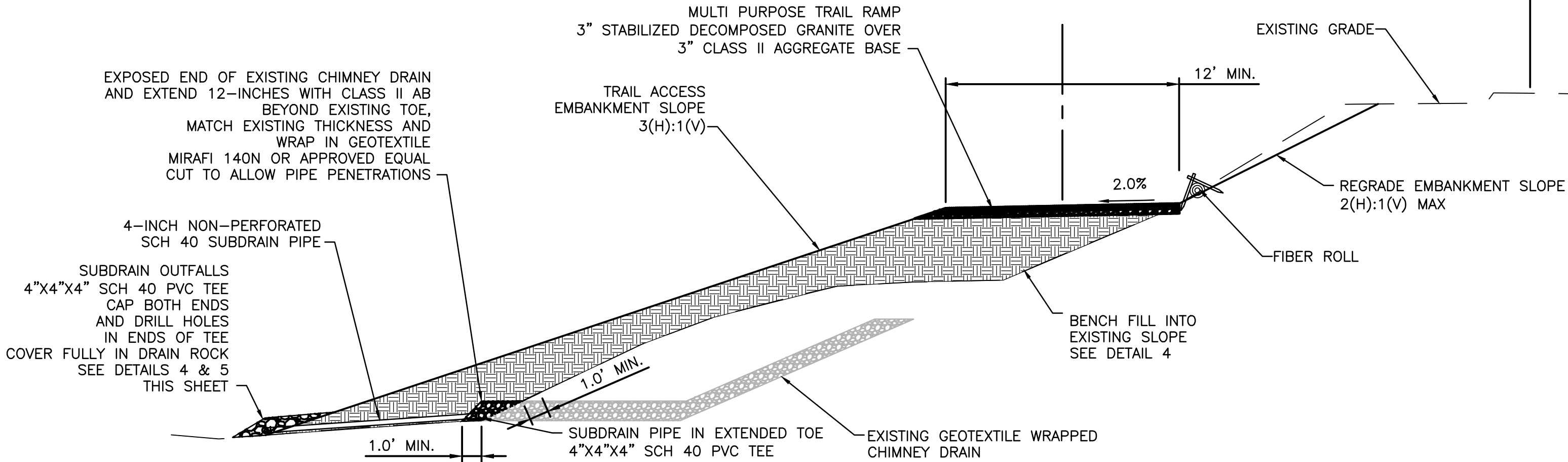

EQUESTRIAN TRAIL ACCESS RAMP
TYPICAL SECTION

1" = 5'

2

-

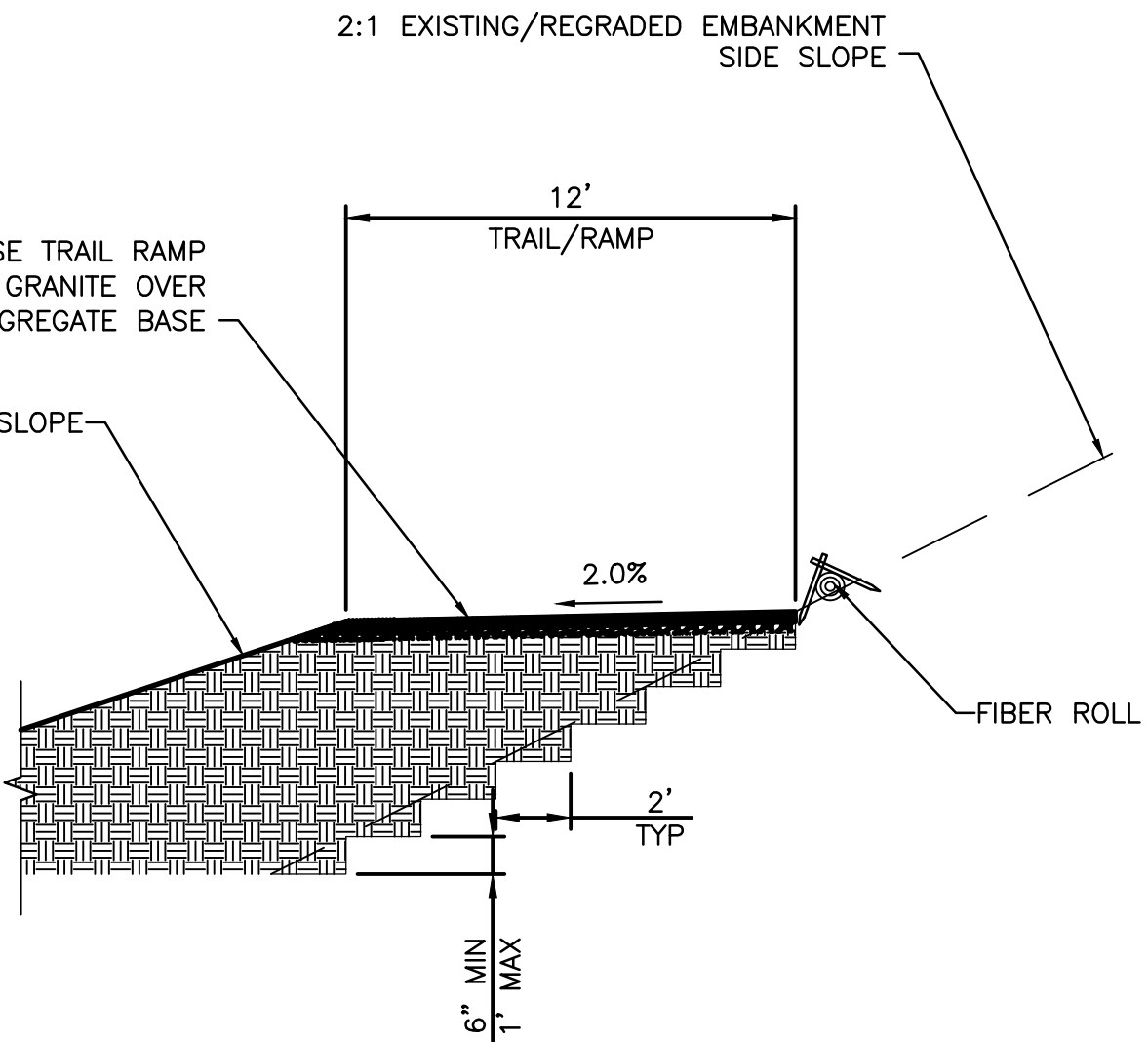

TYPICAL FILL BENCHIN DETAIL

NTS

4

-

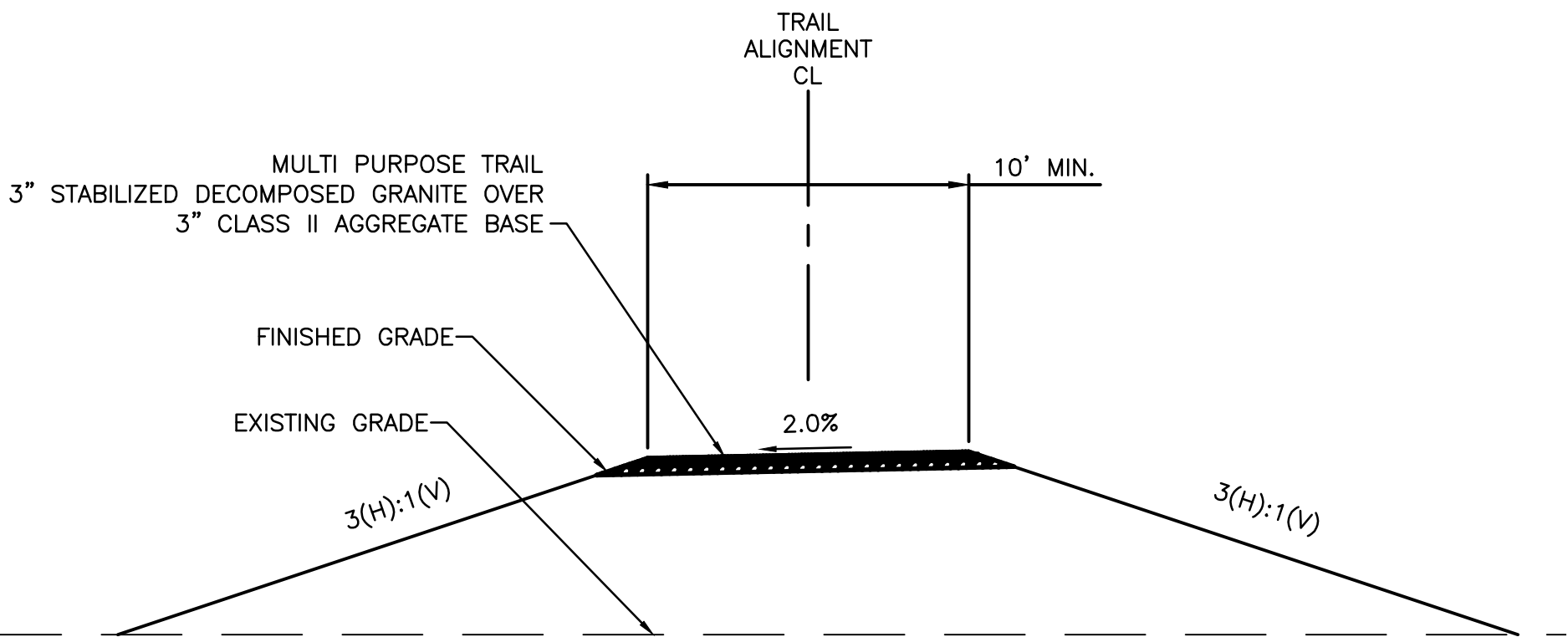

EQUESTRIAN TO TRAIL 4 TYPICAL SECTION

1" = 5'

3

-

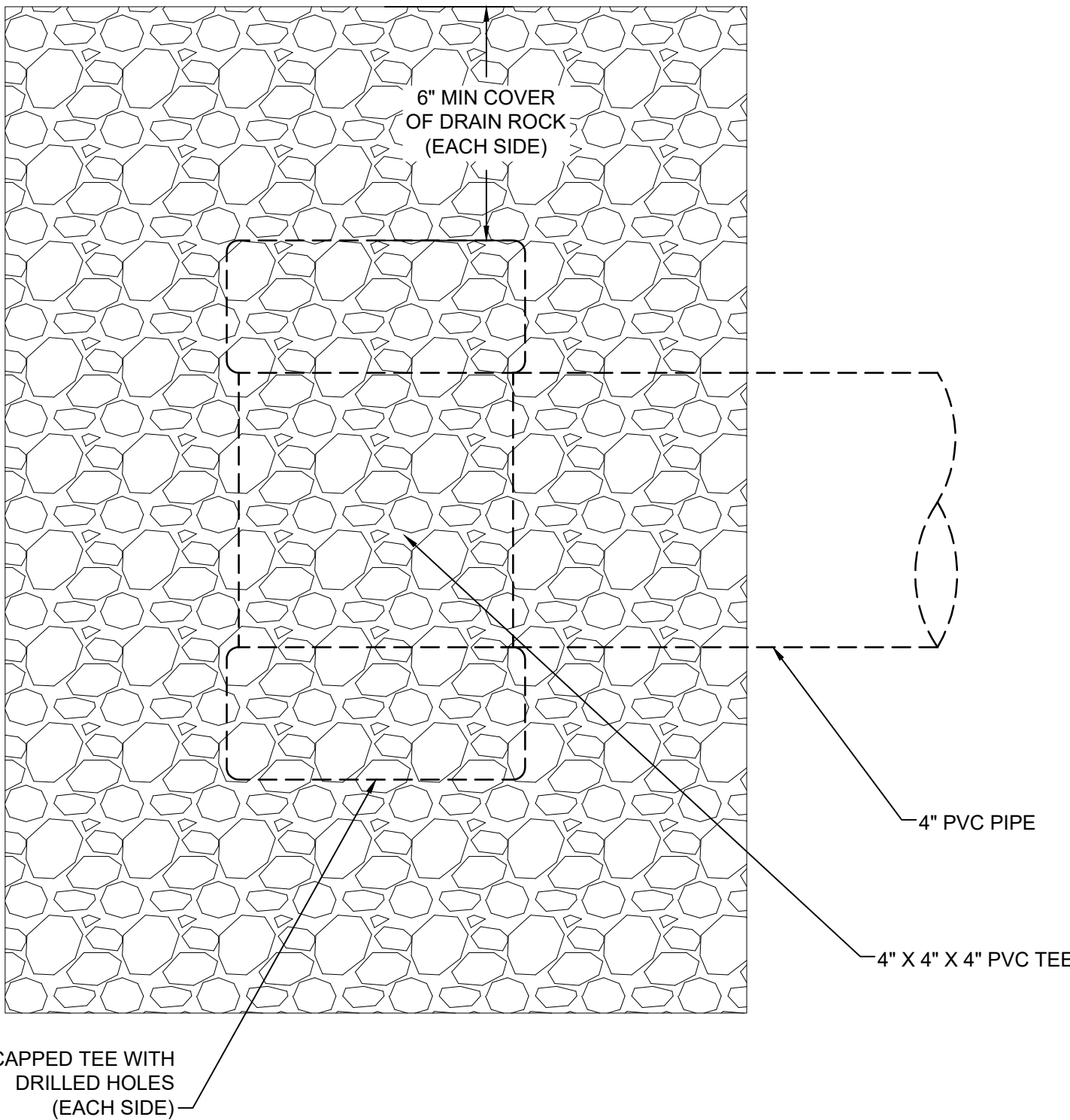

SUBDRAIN PIPE OUTFALL DETAIL - PLAN

1" = 5'

5

-

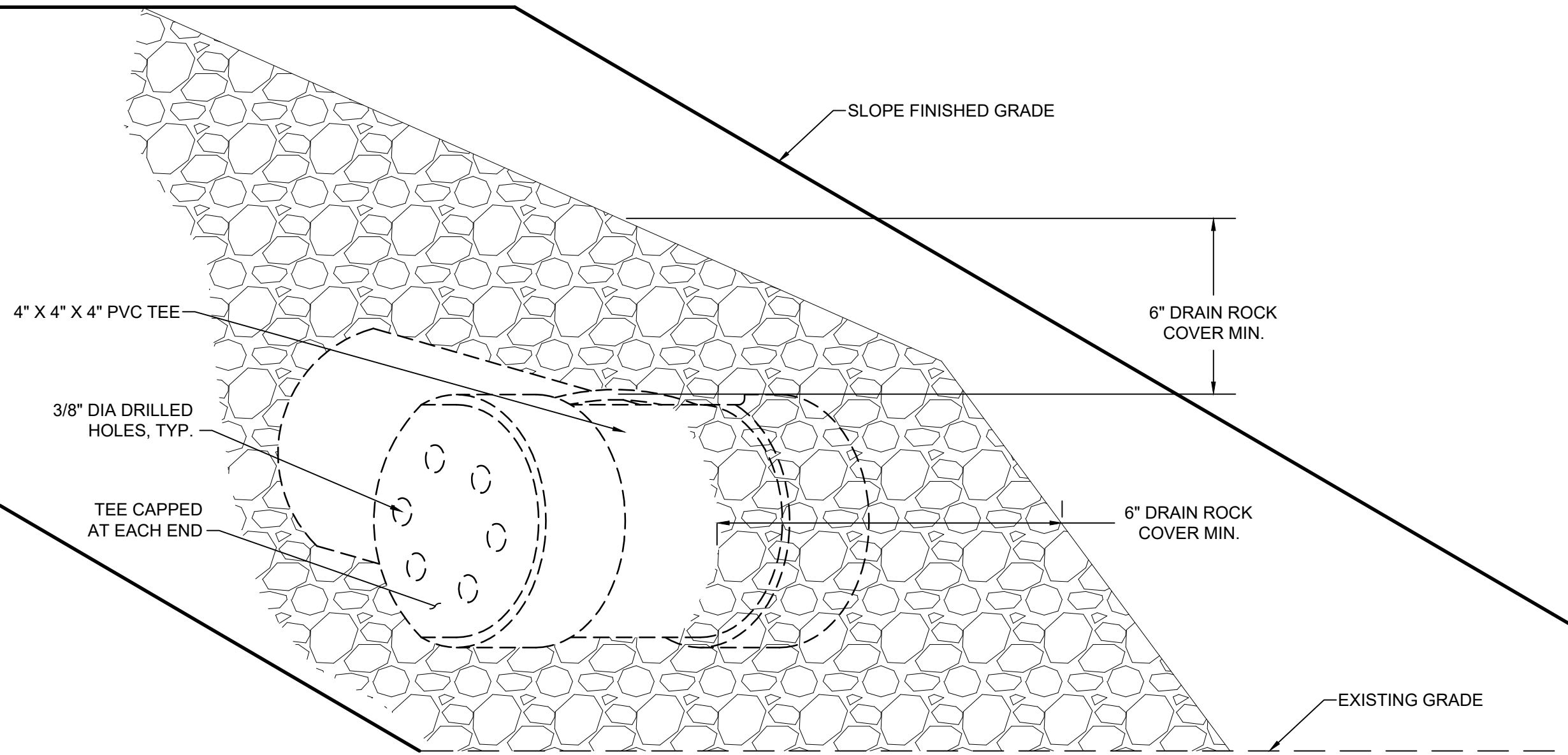

SUBDRAIN PIPE OUTFALL DETAIL

1" = 5'

6

-

90% DESIGN

HORIZONTAL DATUM IS THE CALIFORNIA COORDINATE SYSTEM, ZONE 2 (NAD 83)
VERTICAL DATUM IS NAVD 88
EL NAVD 88 =
EL NGVD 29+2.6'



BAR LENGTH ON ORIGINAL
DRAWING EQUALS ONE INCH.
ADJUST SCALE ACCORDINGLY.

Project Manager	K. JAMESON
Designed	V. RUSSO
Designed	X
Checked	K. FELLOWS
Drawn	V. RUSSO

SACRAMENTO-SAN JOAQUIN DELTA CONSERVANCY
BEES LAKES HABITAT RESTORATION PROJECT

TRAIL DETAILS II

Date	NOVEMBER, 2023	Project No.	3223-10358905	Drawing No.	C-21	Issue	X
Scale	AS NOTED	File Name	C-21.DWG				

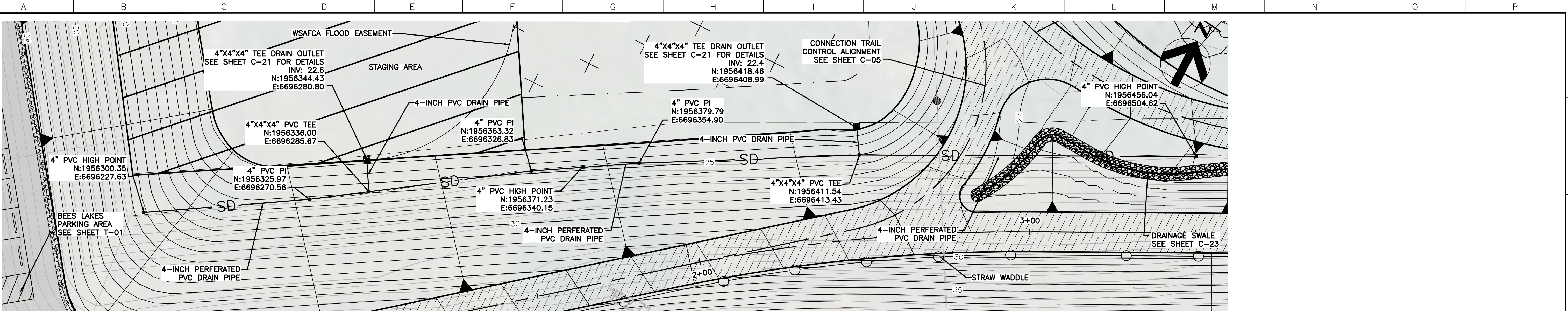

SOUTH ACCESS SUB DRAIN – PLAN

SCALE: 1" = 15'

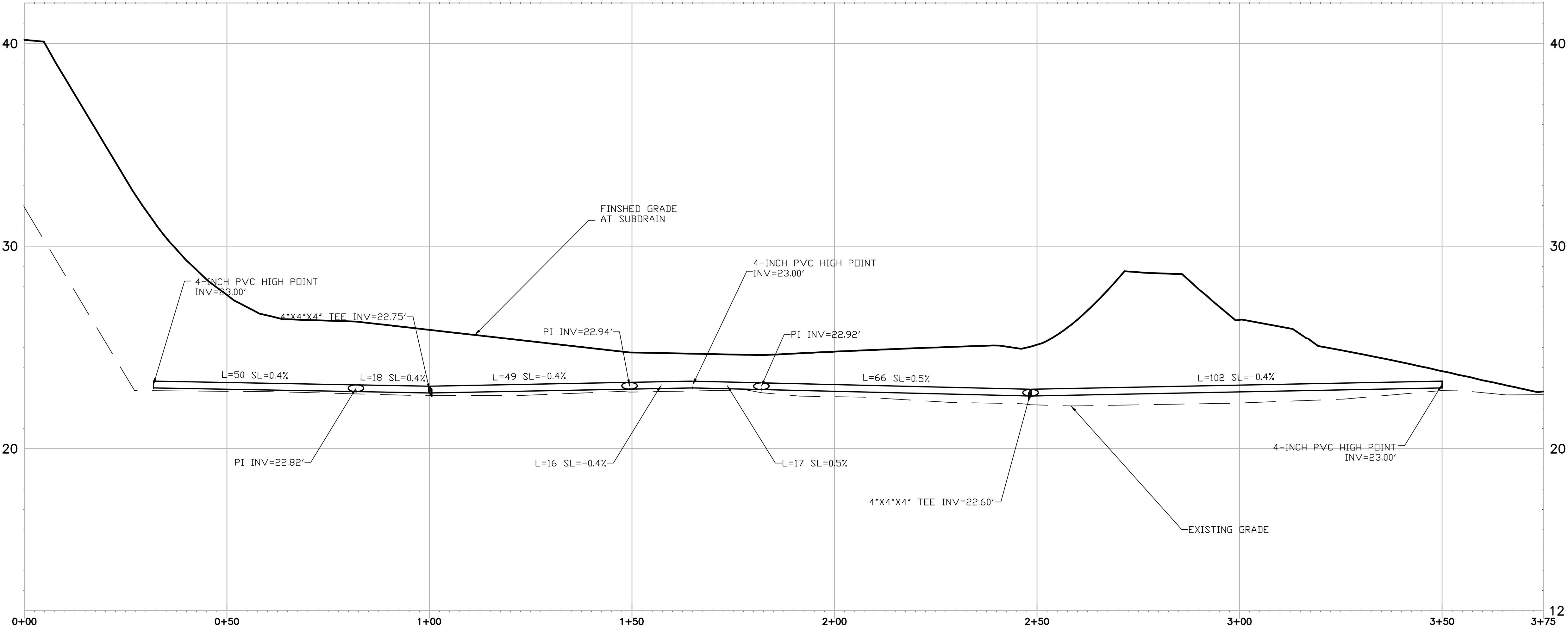

SOUTH ACCESS SUB DRAIN – PROFILE

SCALE: 1" = 15'

C:\PWORKING\WEST01\2918499\C-22.DWG
November 20, 2023

HORIZONTAL DATUM IS THE
CALIFORNIA COORDINATE
SYSTEM, ZONE 2 (NAD 83)

VERTICAL DATUM IS NAVD 88

EL NAVD 88 =
EL NGVD 29+2.6'



BAR LENGTH ON ORIGINAL
DRAWING EQUALS ONE INCH.
ADJUST SCALE ACCORDINGLY.

Project Manager	K. JAMESON
Designed	V. RUSSO
Designed	X
Checked	K. FELLOWS
Drawn	V. RUSSO

SACRAMENTO-SAN JOAQUIN DELTA CONSERVANCY
BEES LAKES HABITAT RESTORATION PROJECT

90% DESIGN

SUBDRAIN
PLAN AND PROFILE

Date	NOVEMBER, 2023	Project No.	3223-10358905	Drawing No.	C-22	Issue	X
Scale	1" = 20'	File Name	C-22.dwg				

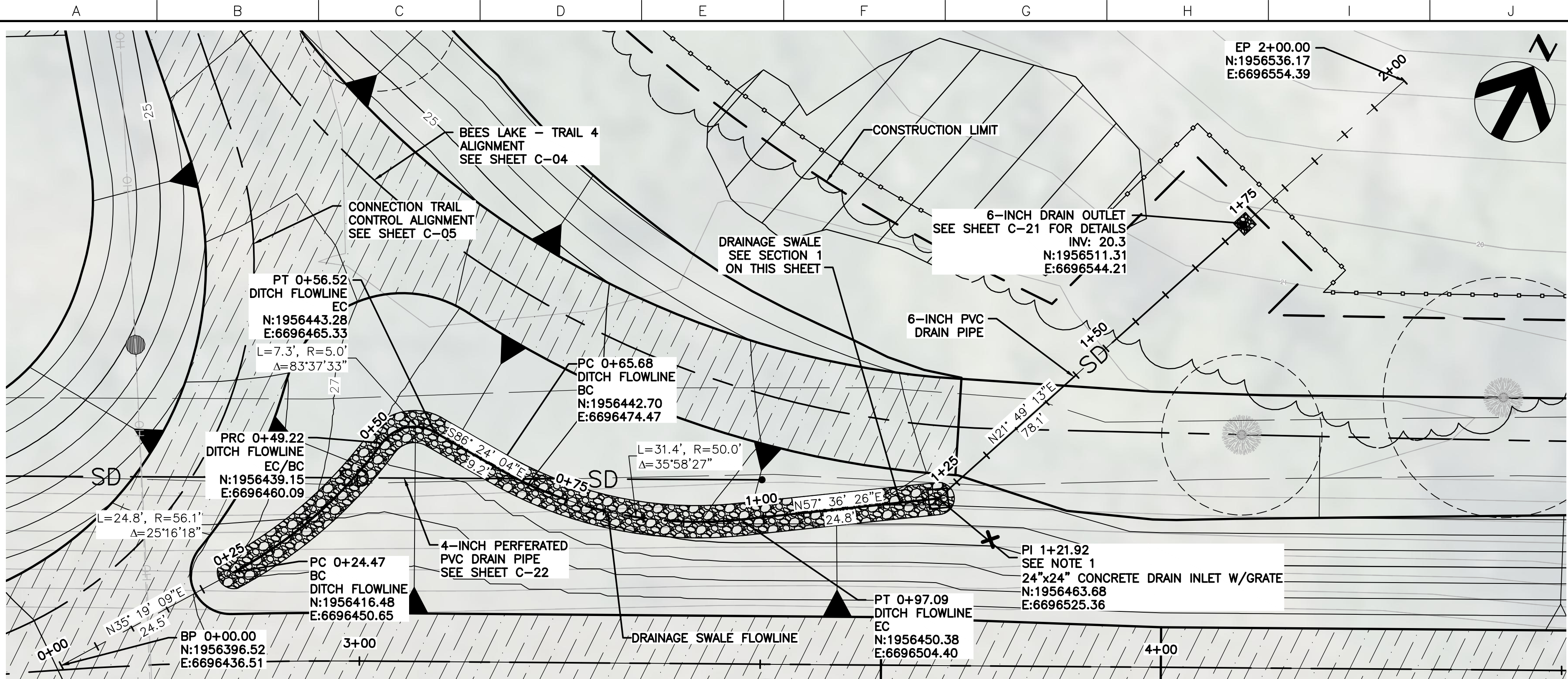

DRAINAGE SWALE – PLAN

SCALE: 1" = 10'

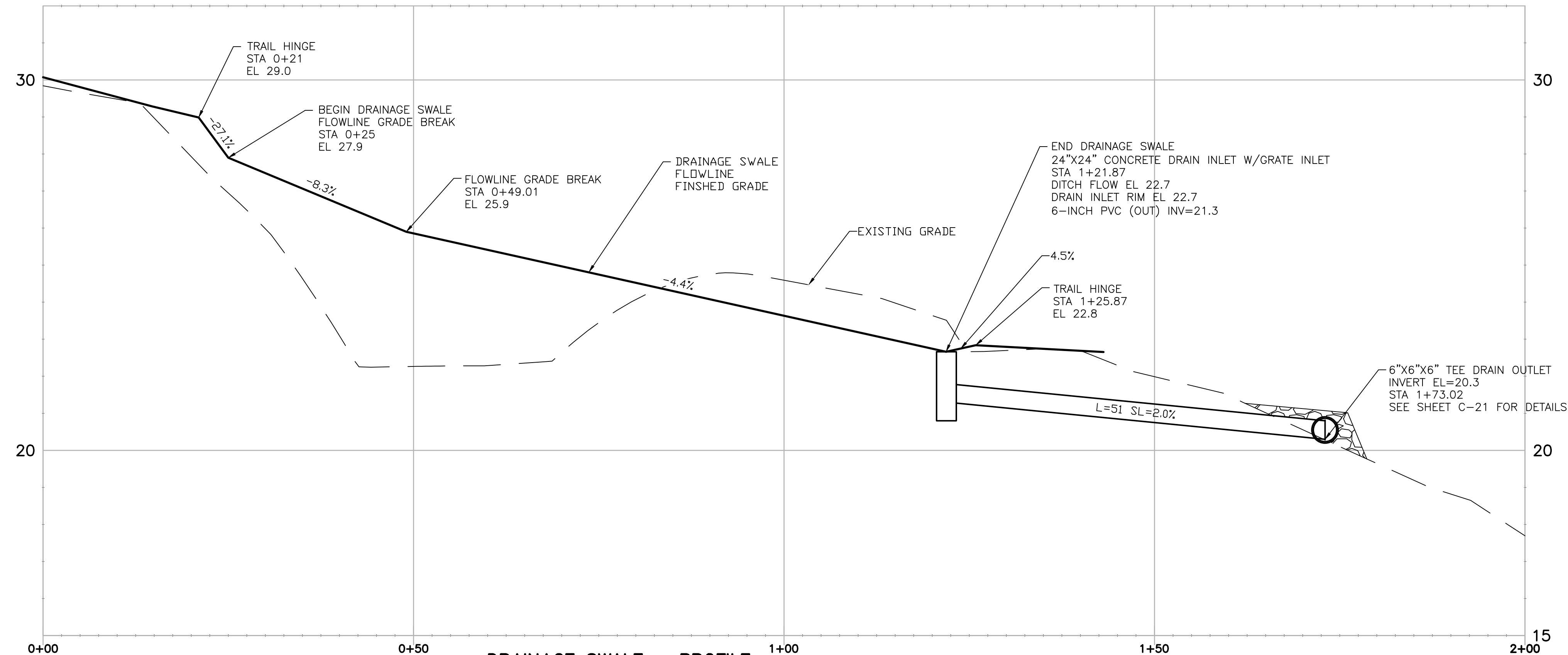

DRAINAGE SWALE – PROFILE

SCALE: HORIZ: 1" = 10' VERT: 1"=5'

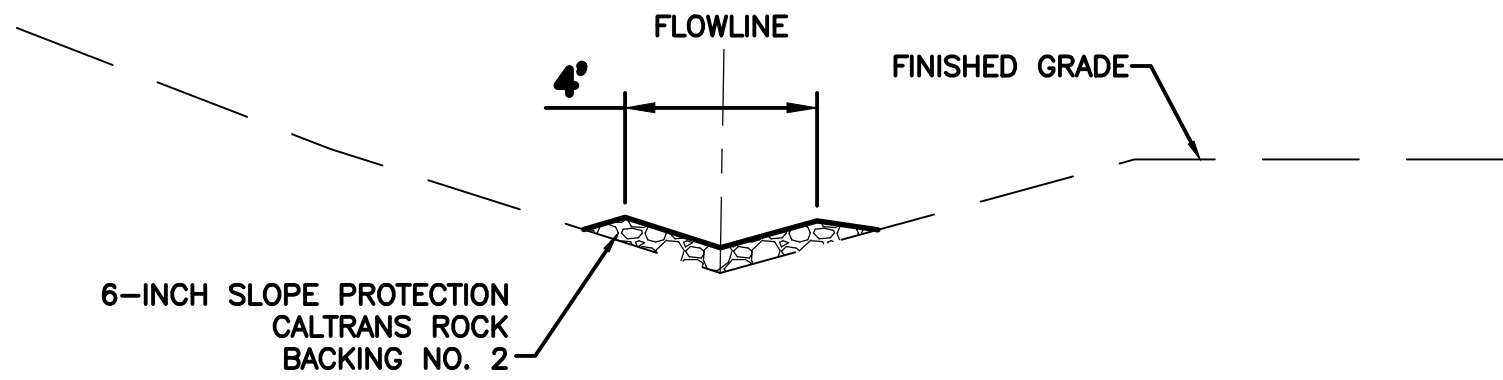

SECTION 1 – DRAINAGE SWALE

NTS

- NOTES:
- CONTRACTOR TO SUBMIT TO THE AGENCY, PRODUCT SPECIFICATIONS AND SHOP DRAWINGS FOR A PRECAST 24"x24" CONCRETE DRAIN INLET FOR APPROVAL. DRAIN INLET SHALL HAVE KNOCKS OUTS THAT ACCEPT 6-INCH DIA. PVC PIPE AND INCLUDE A STEEL GRATE THAT BOLTS DOWN TO FRAME.

C:\PWORKING\WEST01\2918499\C-23.DWG
November 20, 2023

Issue No.	Description	Date	Drwn.	Chkd.	Resp. Engr.	Proj. Mgr.

HORIZONTAL DATUM IS THE CALIFORNIA COORDINATE SYSTEM, ZONE 2 (NAD 83)
VERTICAL DATUM IS NAVD 88
EL NAVD 88 =
EL NGVD 29+2.6'

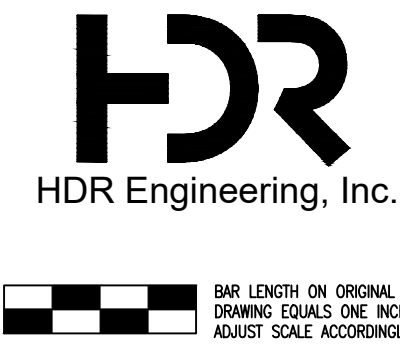

Project Manager	K. JAMESON
Designed	V. RUSSO
Designed	X
Checked	K. FELLOWS
Drawn	V. RUSSO

SACRAMENTO-SAN JOAQUIN DELTA CONSERVANCY
BEES LAKES HABITAT RESTORATION PROJECT

90% DESIGN			
DRAINAGE SWALE PLAN, PROFILE, AND SECTION			
Date	NOVEMBER, 2023	Project No.	3223-10358905
Scale	1" = 20'	File Name	C-23.dwg
Drawing No.	C-23	Issue	X

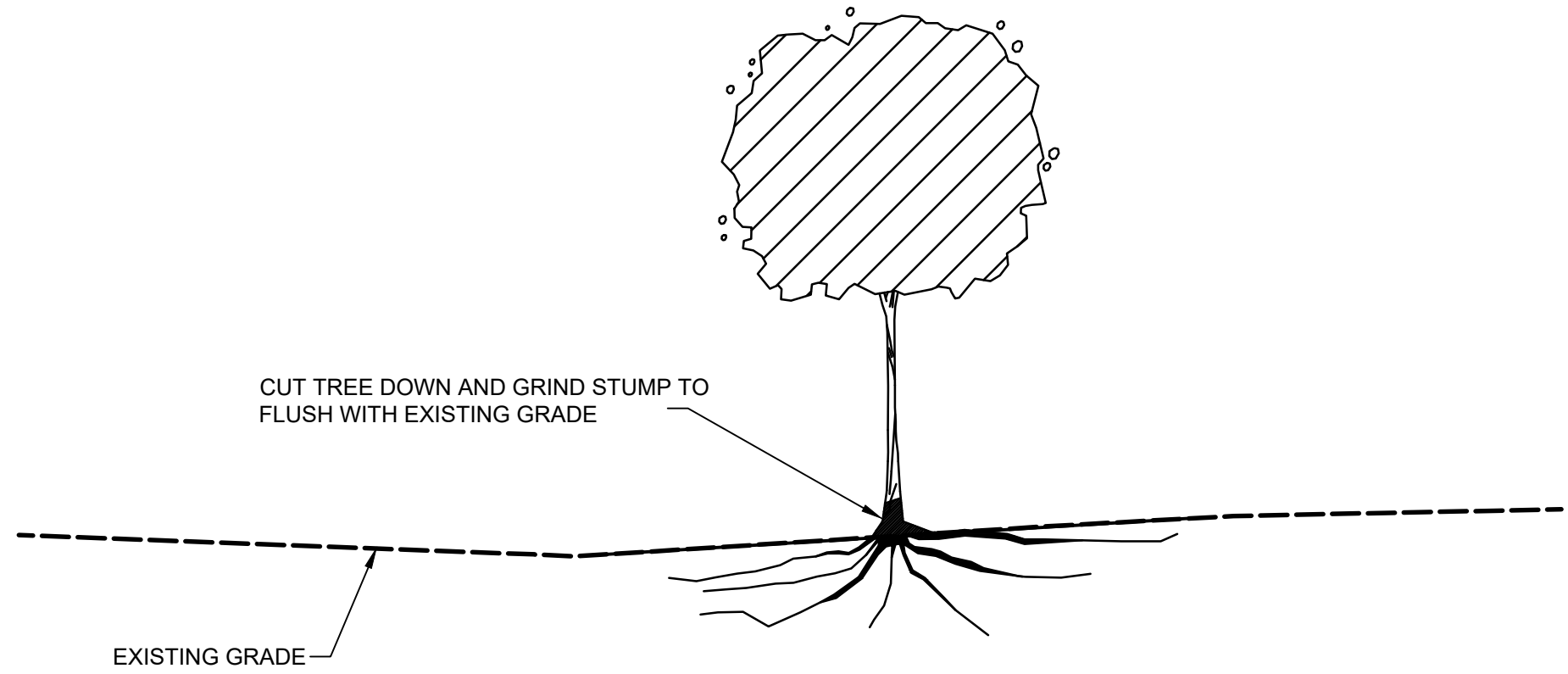

TREE AND STUMPBALL REMOVAL DETAIL 1

NTS

NOTES:

1. ESA FENCING IS SHOWN OFFSET FROM THE CONSTRUCTION LIMIT IN THE PLAN VIEW SHEETS FOR VISUAL PURPOSE ONLY. ESA FENCE TO BE PLACE AT THE CONSTRUCTION LIMIT AS SHOWN IN THE DETAIL BELOW.

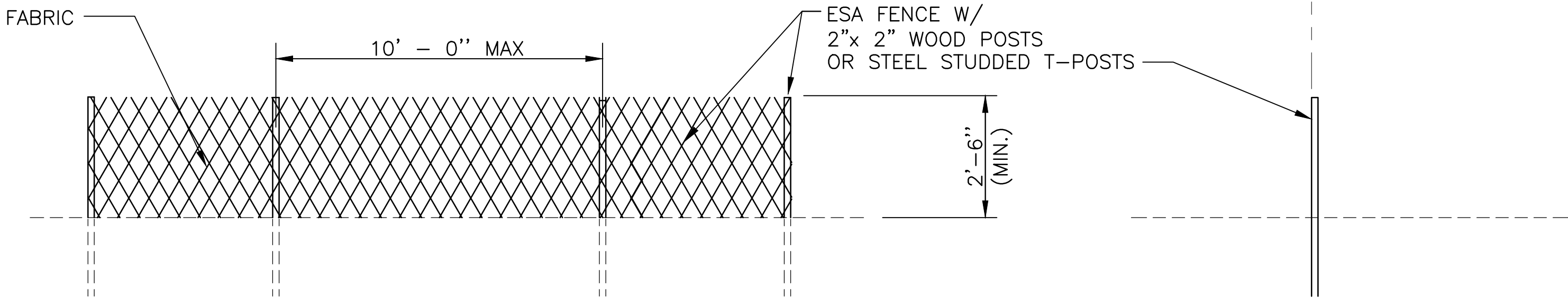

ENVIRONMENTAL SENSITIVE AREA (ESA) FENCE DETAIL 1

NTS

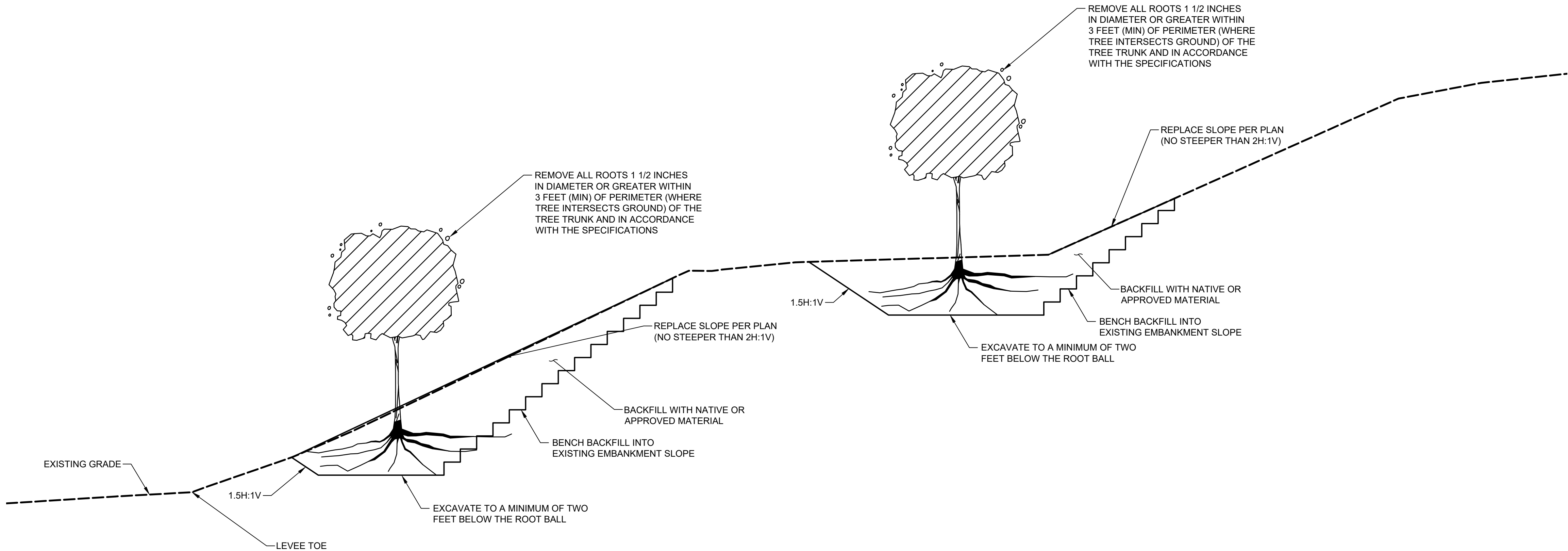

TREE AND STUMPBALL REMOVAL DETAIL 2

NTS

C:\PWORKING\WEST01\29184693\C-24.DWG
November 20, 2023

Issue No.	Description	Date	Drawn	Chkd.	Resp. Engr.	Proj. Mgr.

HORIZONTAL DATUM IS THE CALIFORNIA COORDINATE SYSTEM, ZONE 2 (NAD 83)

VERTICAL DATUM IS NAVD 88

EL NAVD 88 =
EL NGVD 29+2.6'

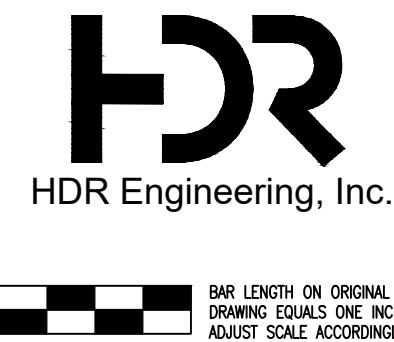

Project Manager	K. JAMESON
Designed	V. RUSSO
Designed	X
Checked	K. FELLOWS
Drawn	V. RUSSO

SACRAMENTO-SAN JOAQUIN DELTA CONSERVANCY
BEES LAKES HABITAT RESTORATION PROJECT

90% DESIGN			
TREE REMOVAL AND ESA FENCE DETAILS			
Date	NOVEMBER, 2023	Project No.	3223-10358905
Scale	AS NOTED	File Name	C-24.dwg
Drawing No.			Issue
C-24			X

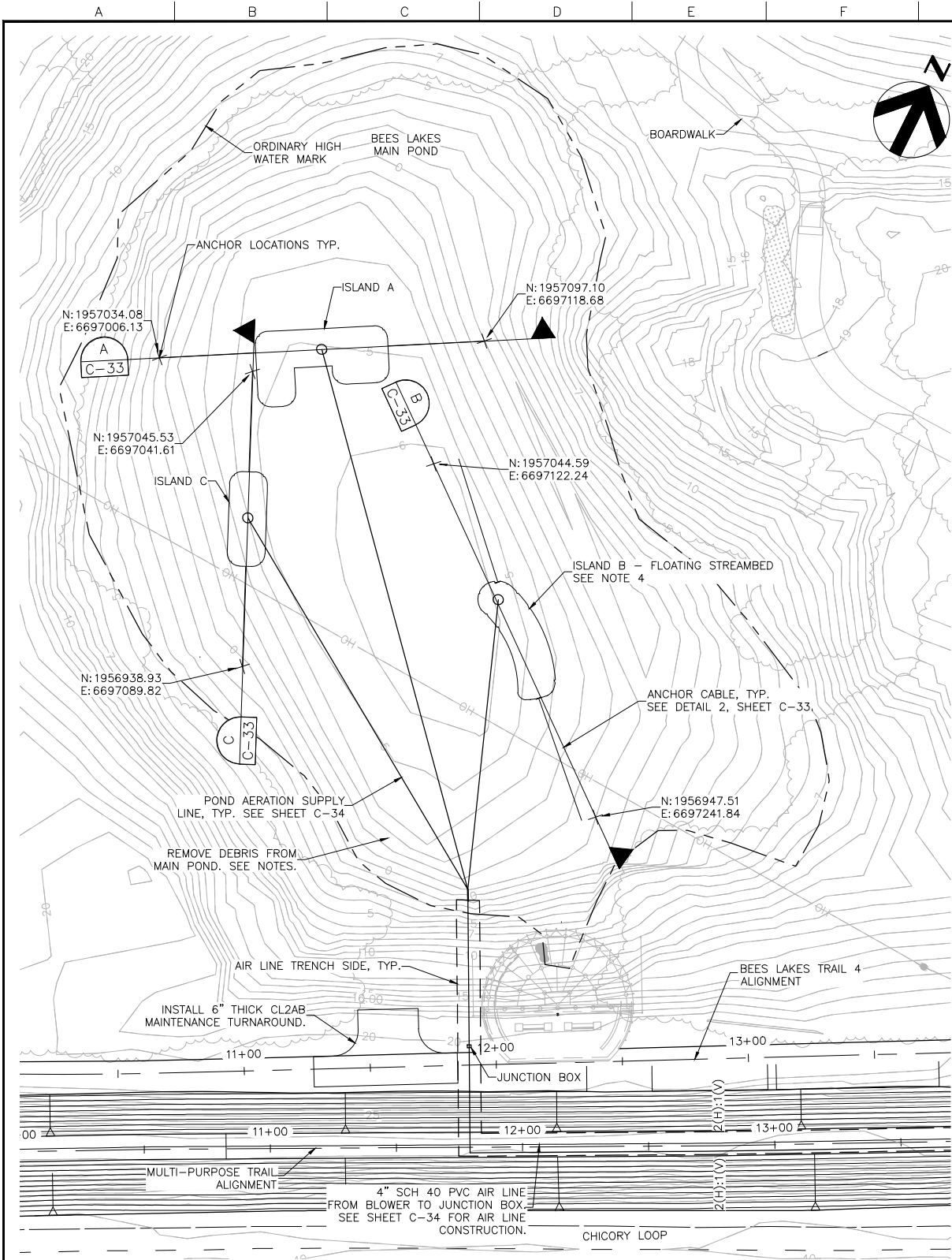

FLOATING ISLAND SITE PLAN

SCALE: 1" = 30'

- POND DEBRIS REMOVAL NOTES:
1. PRIOR TO ASSEMBLING AND INSTALLING FLOATING ISLANDS, FLOATING STREAMBED, AERATION LINES AND ANCHORS, REMOVE DEBRIS FROM MAIN POND. ACCESS FOR DEBRIS REMOVAL IS LIMITED TO THE SOUTH SIDE OF THE POND. DO NOT DAMAGE OR CUT LIVE VEGETATION ON THE BANKS.
 2. PROTECT EXISTING BANK VEGETATION AT ACCESS POINTS AND RESTORE DISTURBED AREAS.
 3. DISPOSE OF DEBRIS REMOVED FROM THE POND LEGALLY OFFSITE.
 4. FLOATING ISLANDS SHALL BE MANUFACTURED AND ASSEMBLED BY FLOATING ISLANDS WEST, OR APPROVED EQUIVALENT.

HORIZONTAL DATUM IS THE CALIFORNIA COORDINATE SYSTEM, ZONE 2 (NAD 83)
VERTICAL DATUM IS NAVD 88
EL NAVD 88 =
EL NGVD 29+2.6'

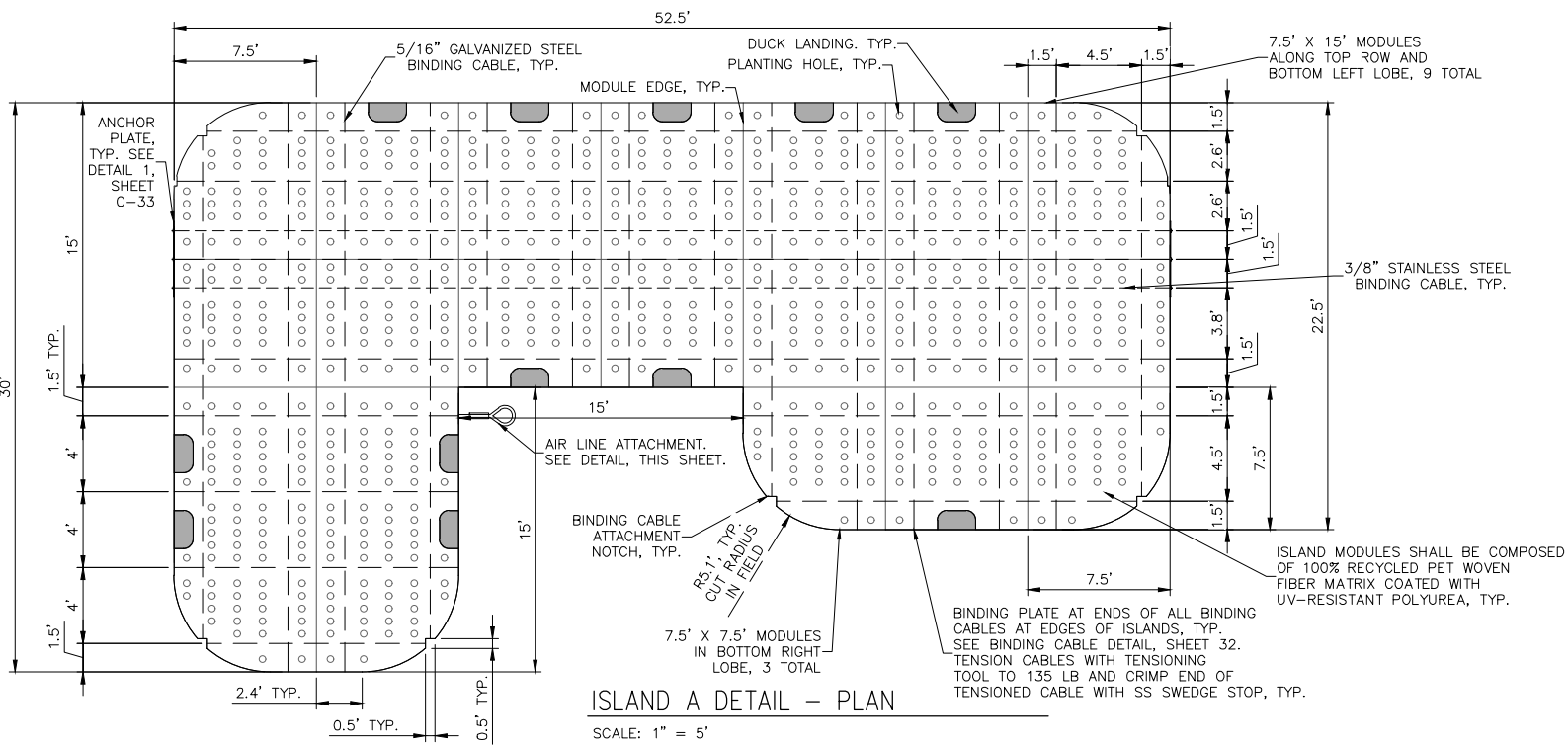

ISLAND A DETAIL - PLAN

SCALE: 1" = 5'

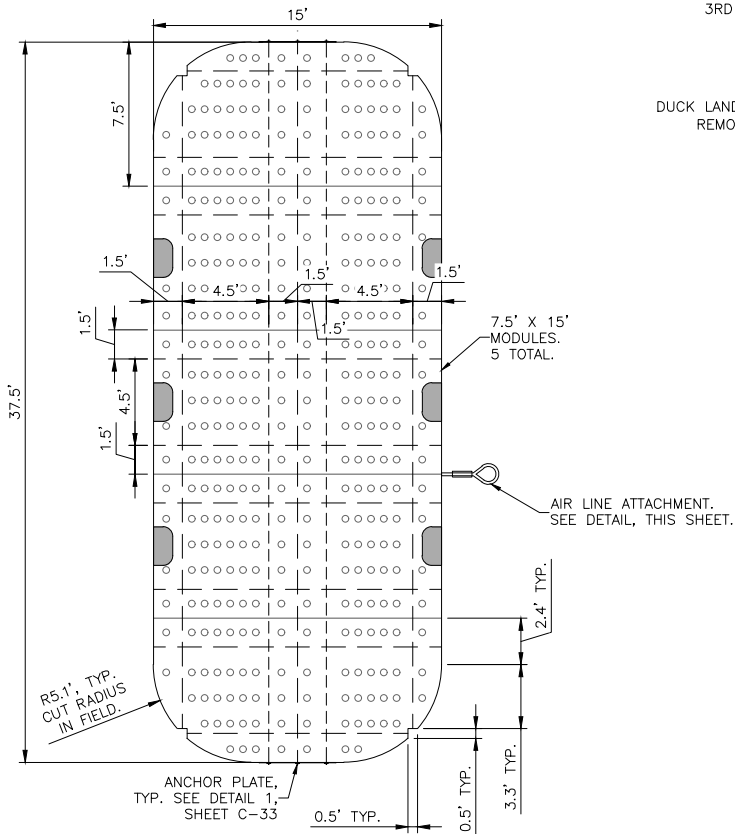

ISLAND C DETAIL - PLAN

SCALE: 1" = 5'

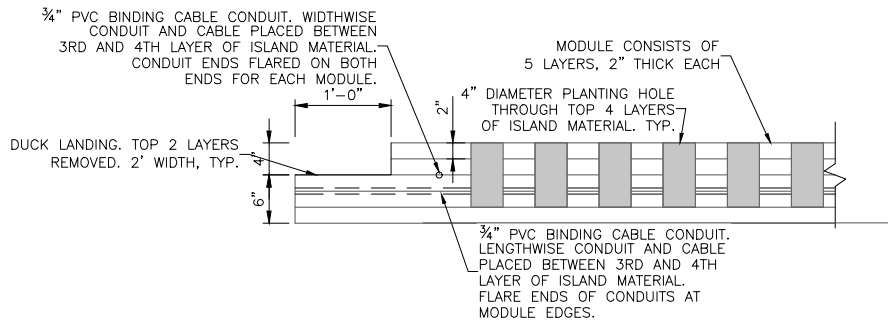

ISLAND A & B DETAIL - SECTION

SCALE: 1" = 1'

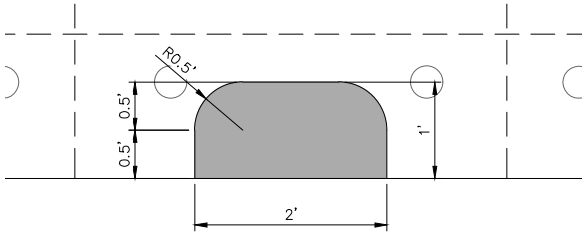

DUCK LANDING DETAIL - PLAN

SCALE: 1" = 1'

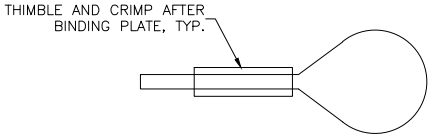

AIR LINE ATTACHMENT DETAIL

SCALE: 1" = 1'

90% DESIGN

BEES LAKES
FLOATING ISLAND
SITE PLAN & DETAILS

Date	DECEMBER 2023	Project No.	23-1005	Drawing No.	C-31	Issue	X
Scale	AS NOTED	File Name	SITE PLAN & DETAILS.DWG				

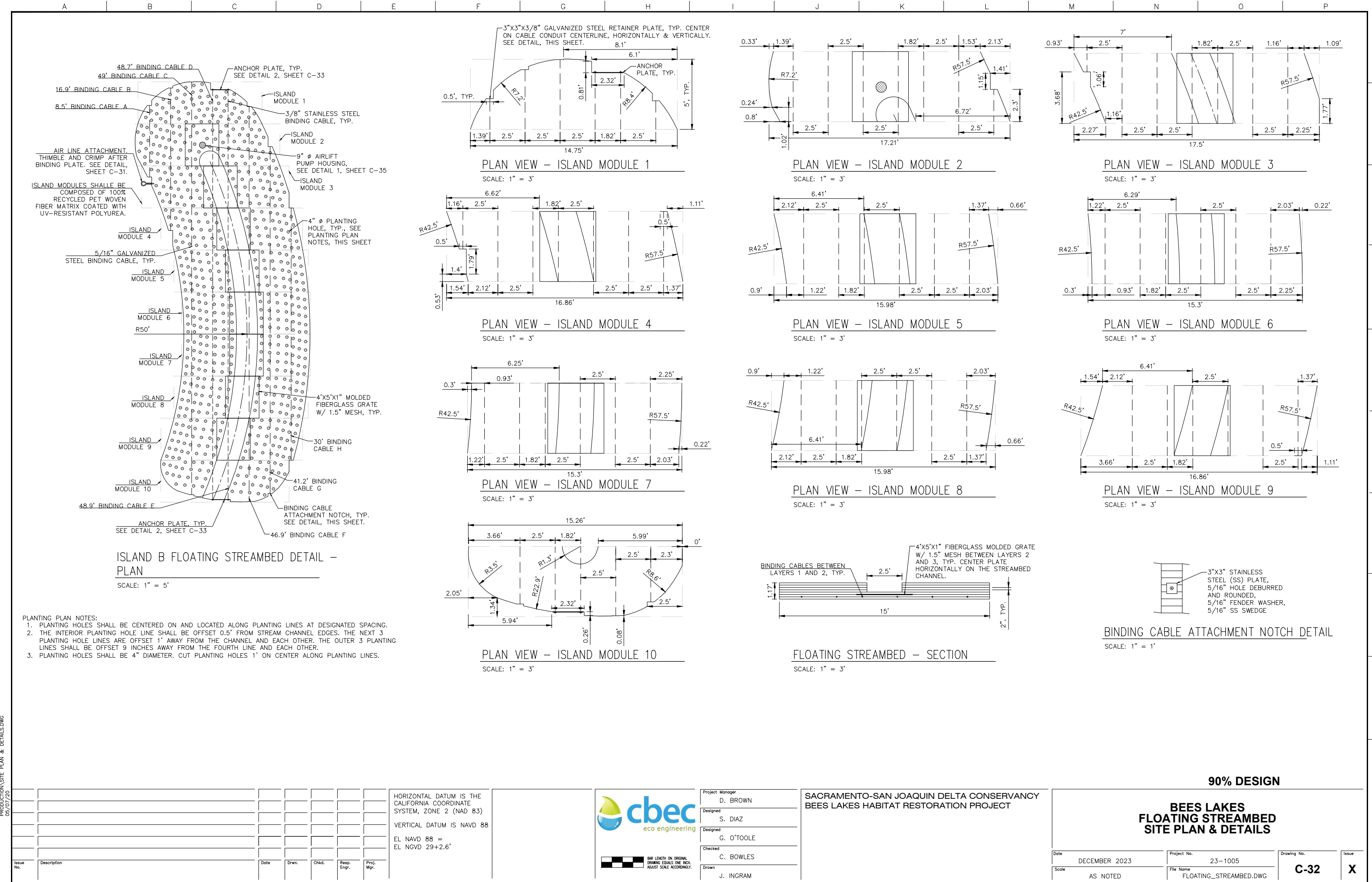

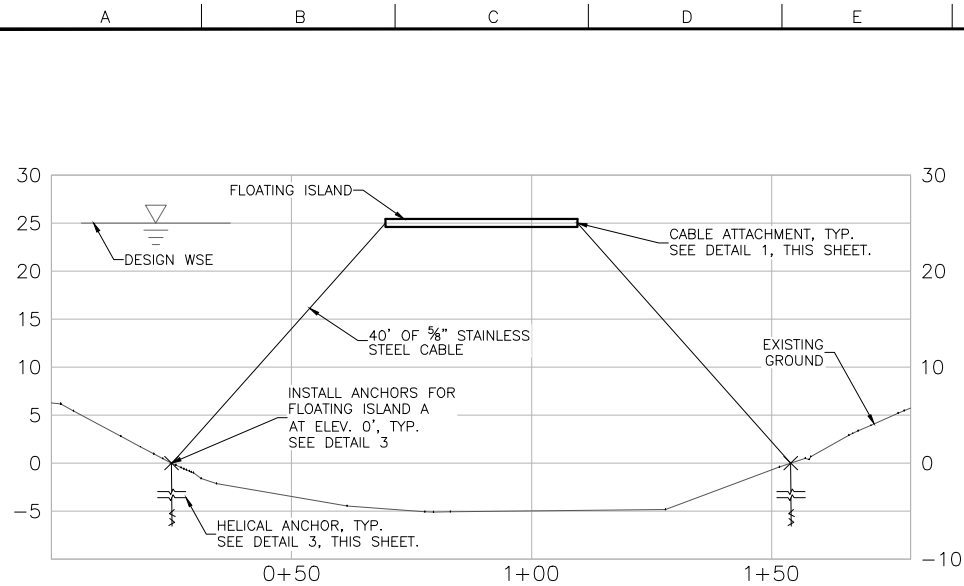

FLOATING ISLAND A – SECTION
SCALE: 1" = 20'

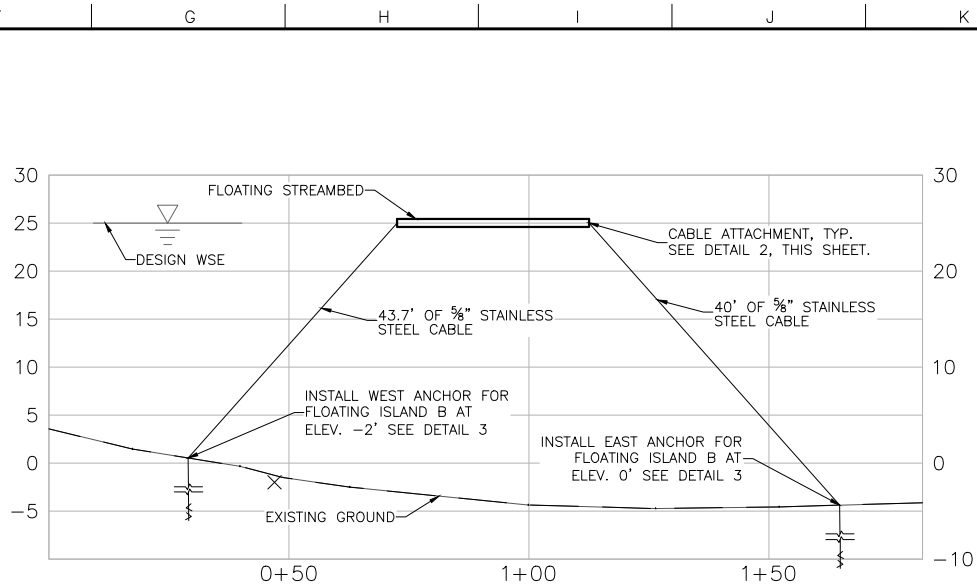

FLOATING STREAMBED B – SECTION
SCALE: 1" = 20'

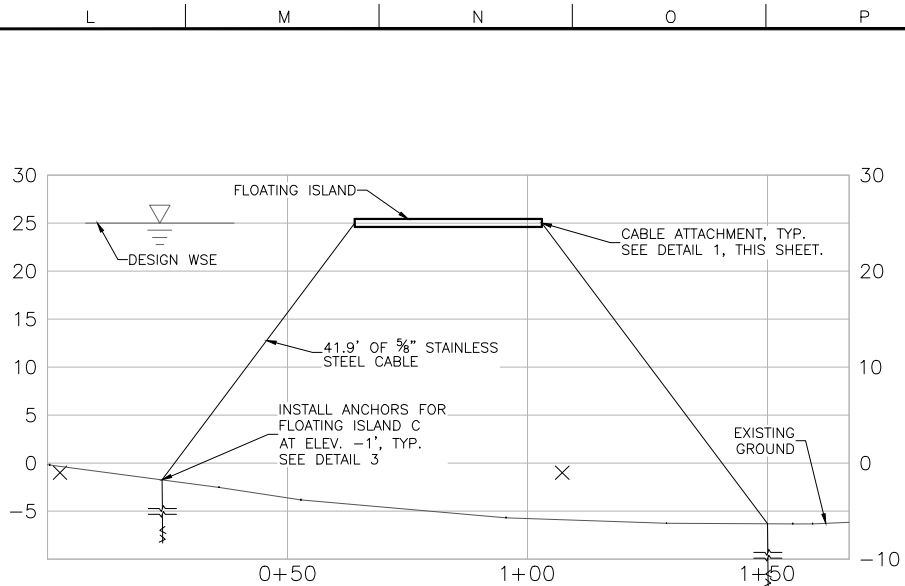

FLOATING ISLAND C – SECTION
SCALE: 1" = 20'

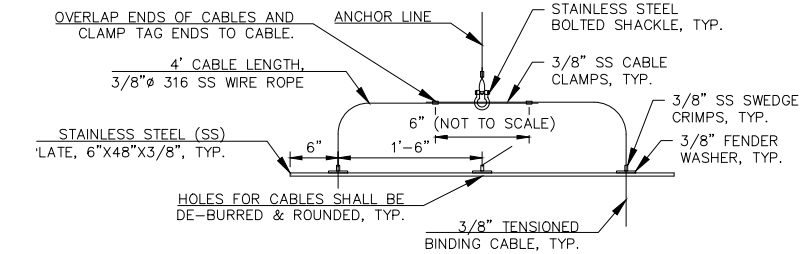

PLAN VIEW

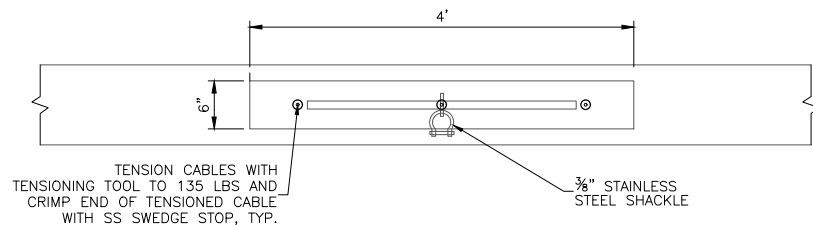

ELEVATION VIEW

FLOATING ISLANDS A & C ANCHOR PLATE
SCALE: 1" = 1'

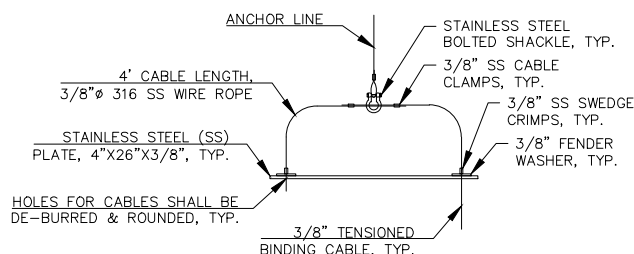

PLAN VIEW

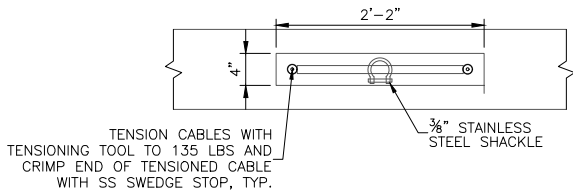

ELEVATION VIEW

FLOATING STREAMBED ANCHOR PLATE
SCALE: 1" = 1'

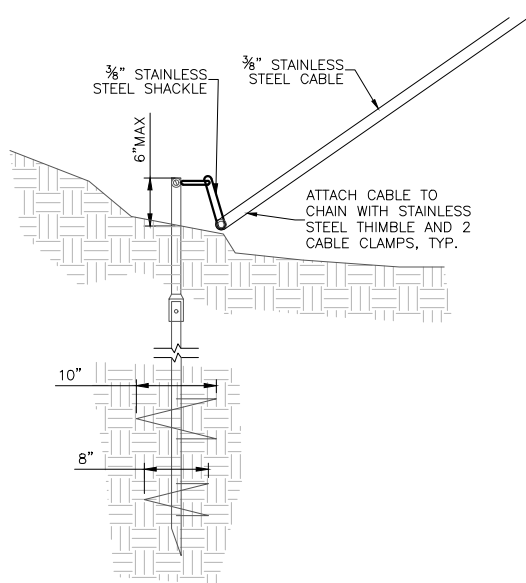

FLOATING ISLAND & STREAMBED HELICAL ANCHOR
SCALE: 1" = 1'

- NOTE:
1. HELICAL ANCHORS & EXTENSIONS AS REQUIRED TO ACHIEVE MINIMUM INSTALLATION TORQUE OF 5000 FT-LBS IN BEARING SOILS. DEPTH TO SUITABLE BEARING SOILS MAY VARY AND SHALL BE DETERMINED AT TIME OF INSTALLATION
 2. ALL HELICAL ANCHORS SHALL BE INSTALLED BY A QUALIFIED INSTALLER
 3. ALL HELICAL ANCHORS & CONNECTING HARDWARE SHALL BE HOT DIPPED GALVANIZED.
 4. ALL ANCHORS ARE TO BE INSTALLED NO MORE THAN 5 DEGREES FROM A VERTICAL ORIENTATION.
 5. HELICAL ANCHOR INSTALLATION SHALL ADVANCE AT A RATE OF 3" PER REVOLUTION AT A MAXIMUM ANGULAR RATE OF 20 REVOLUTIONS PER MINUTE; TO WITHIN MANUFACTURERS TOLERANCES.
 6. THE HELICAL ANCHOR INSTALLER SHALL CONTINUOUSLY MEASURE TORQUE UTILIZING A PRE-APPROVED METHOD AND PROVIDE CURRENT CALIBRATION CERTIFICATION DATA FOR ALL TORQUE MONITORING EQUIPMENT.
 7. ALL HELICAL ANCHOR PILES AND TIE-BACKS SHALL BE INSTALLED TO A MINIMUM TORQUE OF 5000 FT-LBS

90% DESIGN

FLOATING ISLAND
ANCHORING PLAN

Date	DECEMBER 2023	Project No.	23-1005	Drawing No.	C-33	Issue	X
Scale	AS NOTED	File Name	ANCHORING PLAN.DWG				

PRODUCTION ANCHORING PLAN.DWG
5/7/23

Issue No.	Description	Date	Drawn	Chkd.	Resp. Engr.	Proj. Mgr.

HORIZONTAL DATUM IS THE CALIFORNIA COORDINATE SYSTEM, ZONE 2 (NAD 83)
VERTICAL DATUM IS NAVD 88
EL NAVD 88 =
EL NGVD 29+2.6'



Project Manager	D. BROWN
Designed	S. DIAZ
Designed	
Checked	C. BOWLES
Drawn	J. INGRAM

SACRAMENTO-SAN JOAQUIN DELTA CONSERVANCY
BEES LAKES HABITAT RESTORATION PROJECT

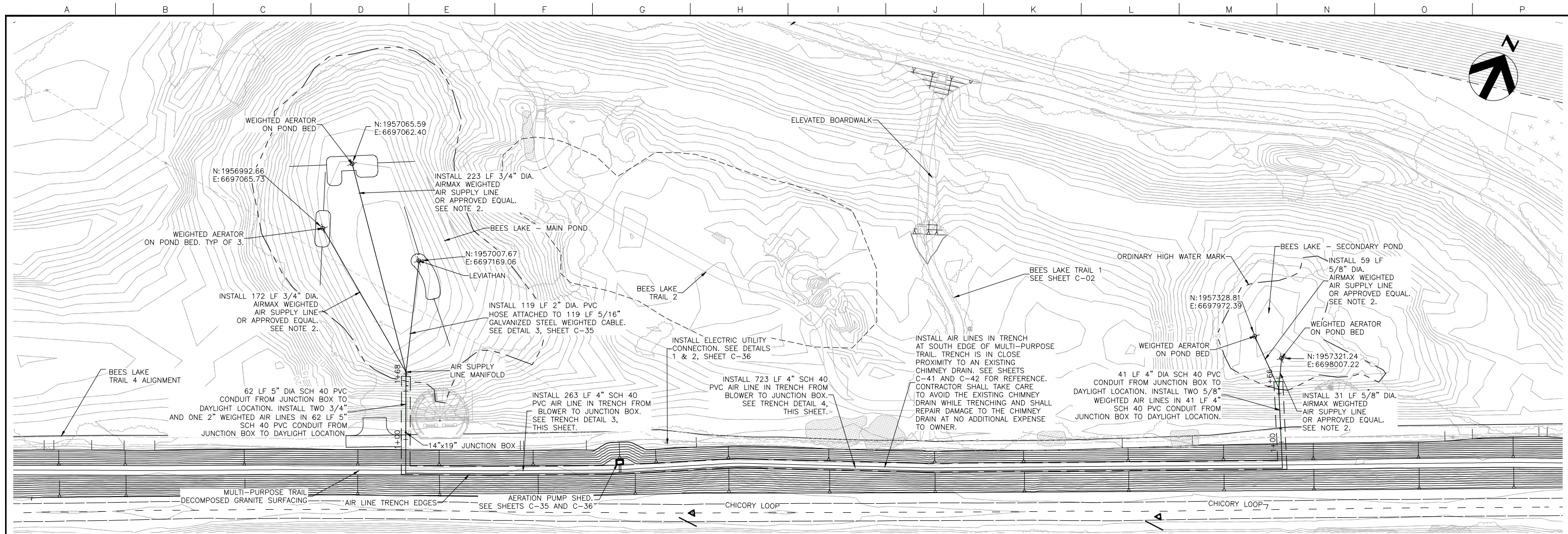

AERATOR SYSTEM DETAIL
SCALE: 1" = 50'

- NOTES:
1. INSTALL ALL PVC AIR LINES IN TRENCH FROM PUMP TO JUNCTION BOX.
 2. INSTALL AIR LINE IN TRENCH FROM JUNCTION BOX TO POND MANIFOLD, LOCATIONS SHOWN ON PLANS. LAY WEIGHTED AIR LINE IN 4" PVC FROM MANIFOLD TO DAYLIGHT. LAY WEIGHTED AIR LINE IN 4" PVC FROM DAYLIGHT TO AERATOR LOCATIONS ON POND BOTTOM.

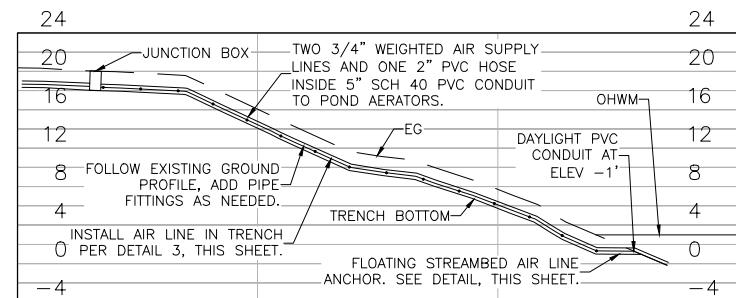

MAIN POND AIRLINE PROFILE: JUNCTION BOX TO DAYLIGHT
SCALE: 1" = 10'

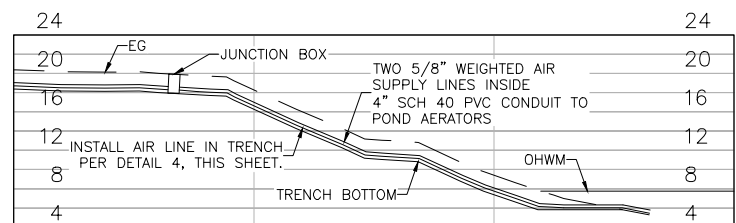

SECONDARY POND AIRLINE PROFILE: JUNCTION BOX TO DAYLIGHT
SCALE: 1" = 10'

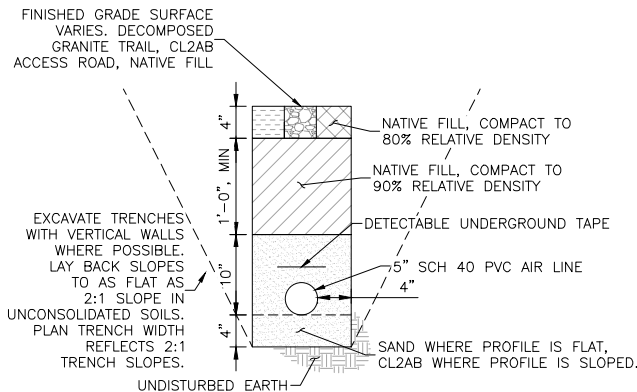

AIR LINE TRENCH
DETAIL-MAIN POND
SCALE: 1" = 1'

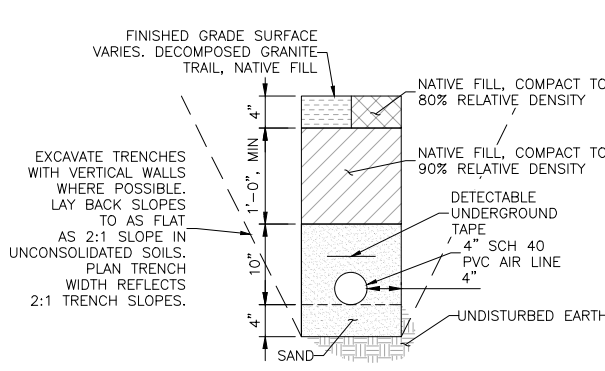

AIR LINE TRENCH
DETAIL-SECONDARY
POND
SCALE: 1" = 1'

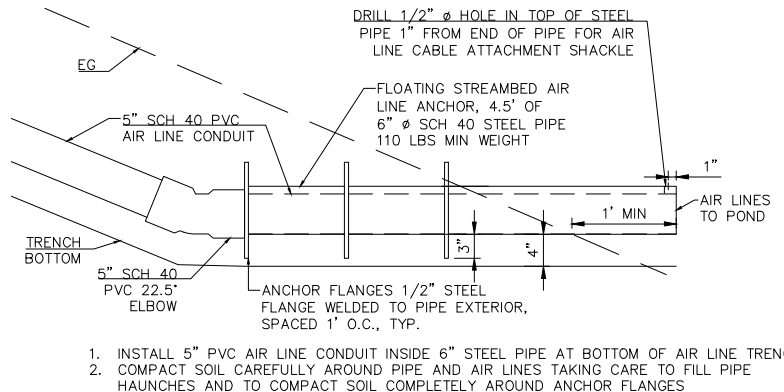

FLOATING STREAMBED
AIR LINE ANCHOR
DETAIL
SCALE: 1" = 2'

90% DESIGN

Issue No.	Description	Date	Drwn.	Chkd.	Resp. Engr.	Proj. Mgr.

HORIZONTAL DATUM IS THE CALIFORNIA COORDINATE SYSTEM, ZONE 2 (NAD 83)
VERTICAL DATUM IS NAVD 88
EL NAVD 88 =
EL NGVD 29+2.6'



Project Manager	D. BROWN
Designed	S. DIAZ
Designed	G. O'TOOLE
Checked	C. BOWLES
Drawn	J. INGRAM

SACRAMENTO-SAN JOAQUIN DELTA CONSERVANCY
BEES LAKES HABITAT RESTORATION PROJECT

POND AERATION PLAN

Date	DECEMBER 2023	Project No.	23-1005	Drawing No.	C-34	Issue	X
Scale	AS NOTED	File Name	Aeration_Plan_Details.DWG				

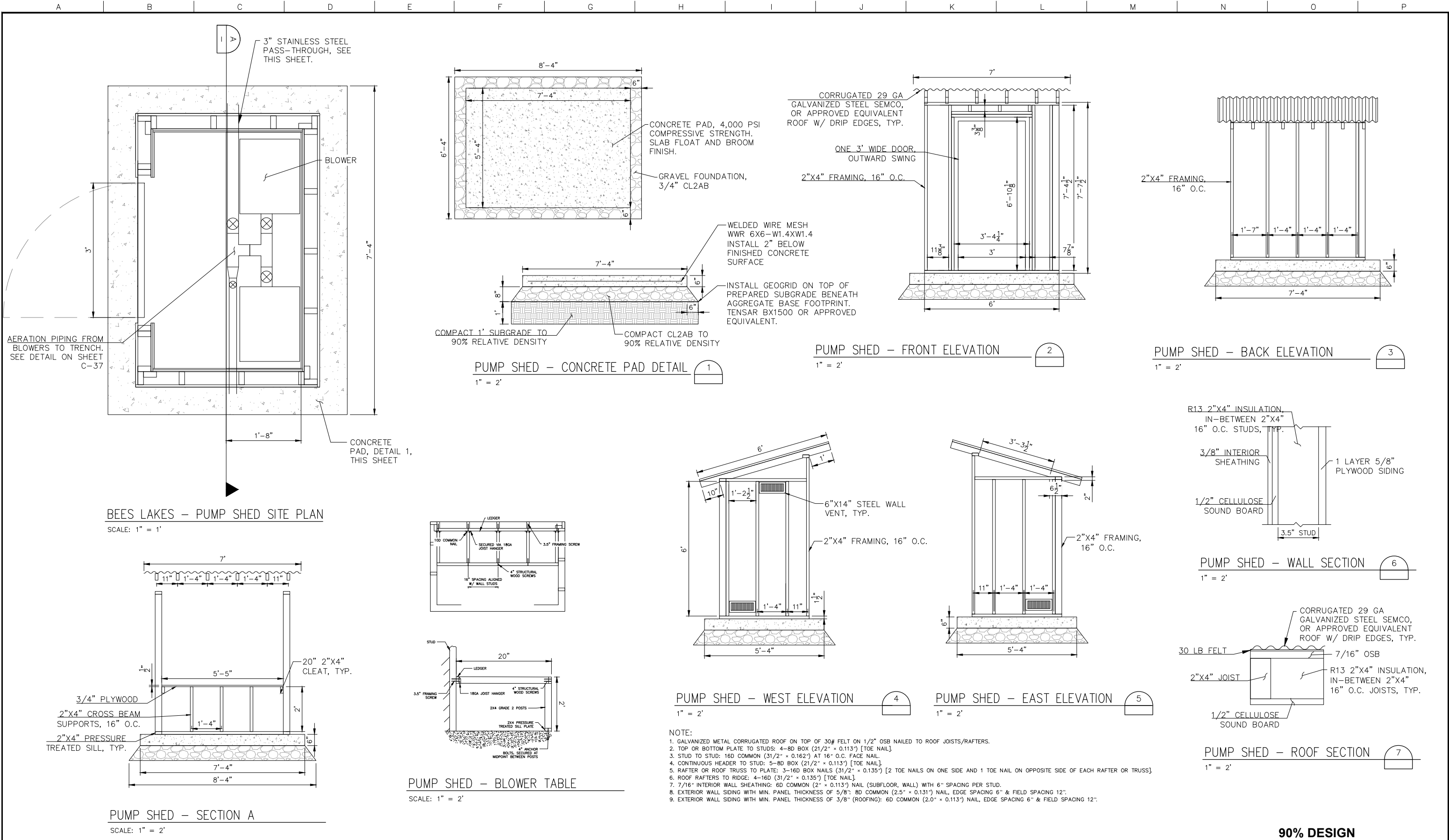

HORIZONTAL DATUM IS THE CALIFORNIA COORDINATE SYSTEM, ZONE 2 (NAD 83)
VERTICAL DATUM IS NAVD 88
EL NAVD 88 =
EL NGVD 29+2.6'



Project Manager	D. BROWN
Designed	S. DIAZ
Designed	G. O'TOOLE
Checked	C. BOWLES
Drawn	J. INGRAM

SACRAMENTO-SAN JOAQUIN DELTA CONSERVANCY
BEES LAKES HABITAT RESTORATION PROJECT

PUMP SHED DETAILS
GENERAL

Date	DECEMBER 2023	Project No.	23-1005	Drawing No.	C-36	Issue	X
Scale	AS NOTED	File Name	DETAILS.DWG				

\\s01\p01\XX\DWG
XX/XX/XX

Issue No.	Description	Date	Drwn.	Chkd.	Resp. Engr.	Proj. Mgr.

HORIZONTAL DATUM IS THE CALIFORNIA COORDINATE SYSTEM, ZONE 2 (NAD 83)
VERTICAL DATUM IS NAVD 88
EL NAVD 88 =
EL NGVD 29+2.6'

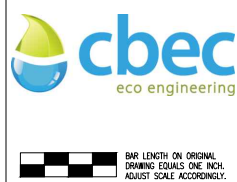

Project Manager	D. BROWN
Designed	S. DIAZ
Designed	G. O'TOOLE
Checked	C. BOWLES
Drawn	J. INGRAM

SACRAMENTO-SAN JOAQUIN DELTA CONSERVANCY
BEES LAKES HABITAT RESTORATION PROJECT

90% DESIGN			
AERATION DETAILS - LAND			
Date	DECEMBER 2023	Project No.	23-1005
Scale	AS NOTED	File Name	DETAILS.DWG
Drawing No.		Issue	
C-37		X	

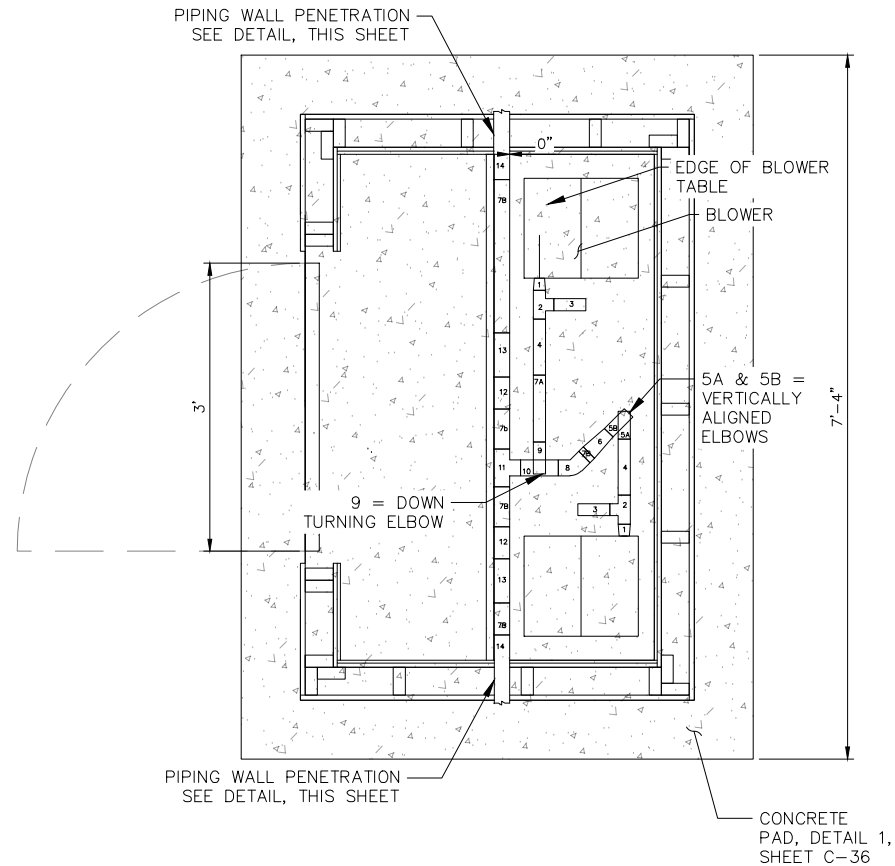

BLOWER BENCH PIPING

SCALE: 1" = 1'

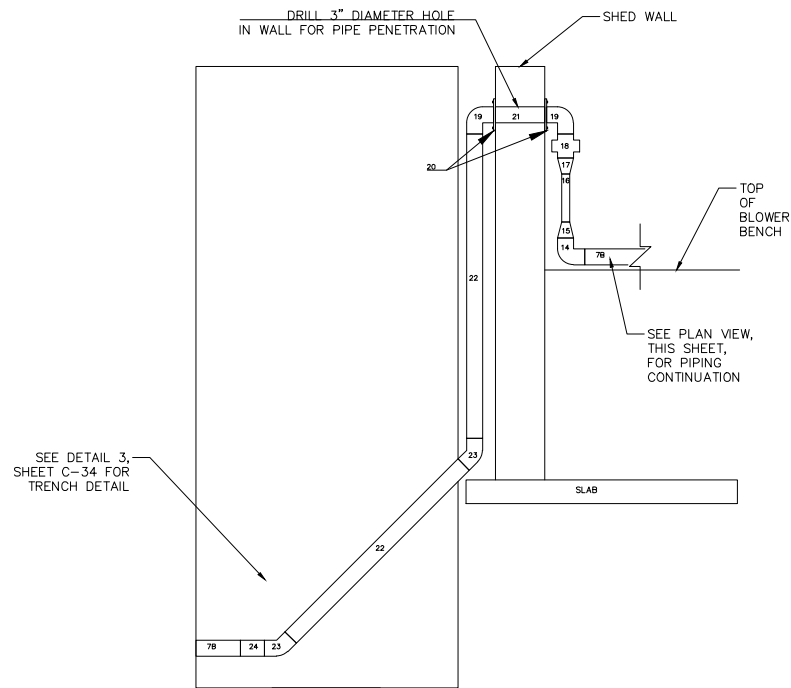

WALL PENETRATION AND UNDERGROUNDING

SCALE: 1" = 1'

PIPE FITTING SIZES	
1	REDUCING ADAPTER 1.25"Ø-1.5"Ø SOCKET
2	1.5"Ø TEE
3	PRESSURE RELIEF VALVE
4	TRUE UNION BALL VALVE 1.5"Ø
5	1.5"Ø 90° ELBOW
6	REDUCING ADAPTER 1.5"Ø-2"Ø
7	PVC Pipe Sch40, 7a=1.5"Ø, 7B=2"Ø
8	2"Ø 45° ELBOW
9	REDUCING ELBOW, 2"Ø-1.5"Ø, TURNING DOWN
10	2"Ø SPIGOT TEE
11	2"Ø PVC TEE
12	2"Ø GATE VALVE
13	2"Ø REDUCING TEE WITH PRESSURE GAGE
14	2"Ø 90° ELBOW
15	SOCKET MPT 2"Ø-1"Ø ADAPTER COUPLING PVC
16	AIRFLOW ROTAMETER 5-50CFM
17	2"Ø-1"Ø FPT ADAPTER COUPLING
18	2"Ø FPT UNION COUPLING
19	2"Ø FPT STEEL 90° ELBOW
20	PASS-THROUGH PIPE SLEEVE/FLANGE BOLTED TO WALL
21	2"Ø STEEL NIPPLE
22	2"Ø STEEL PIPE
23	45° STEEL ELBOW
24	2"Ø MPT-SOCKET COUPLING SCH80 PVC

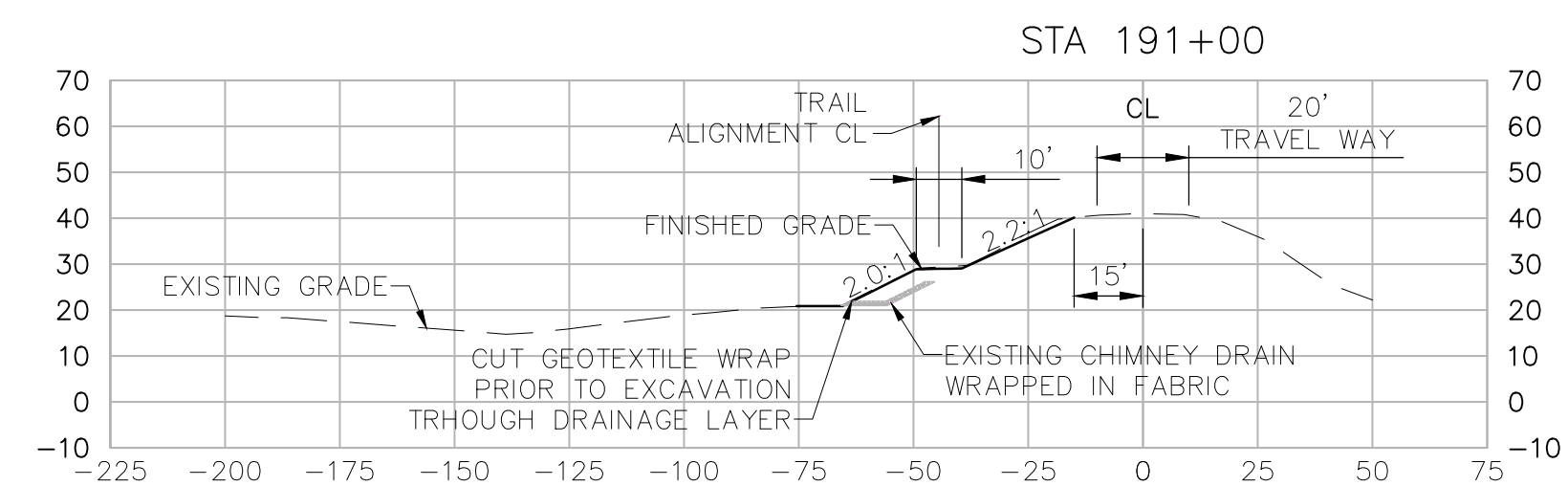
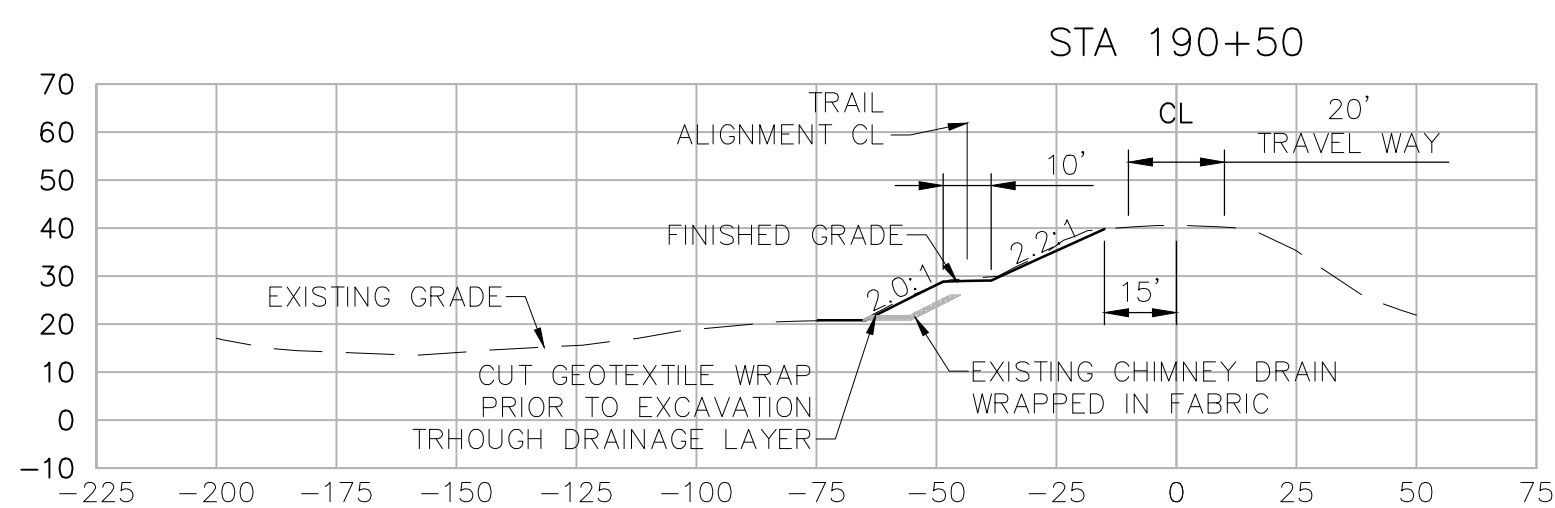
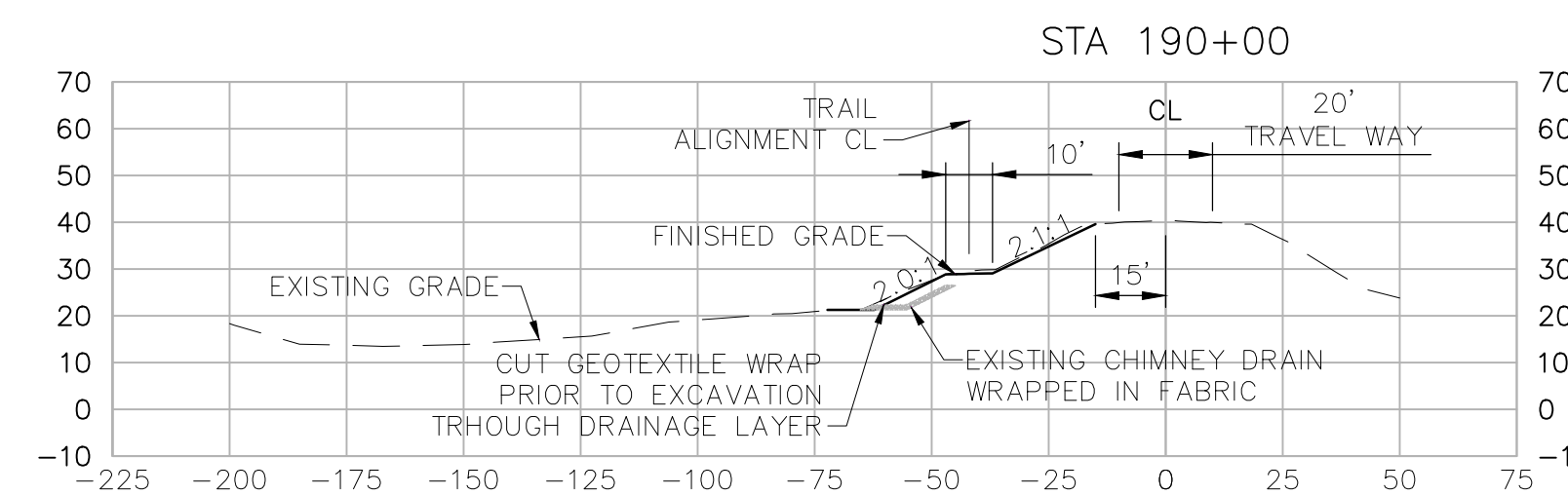
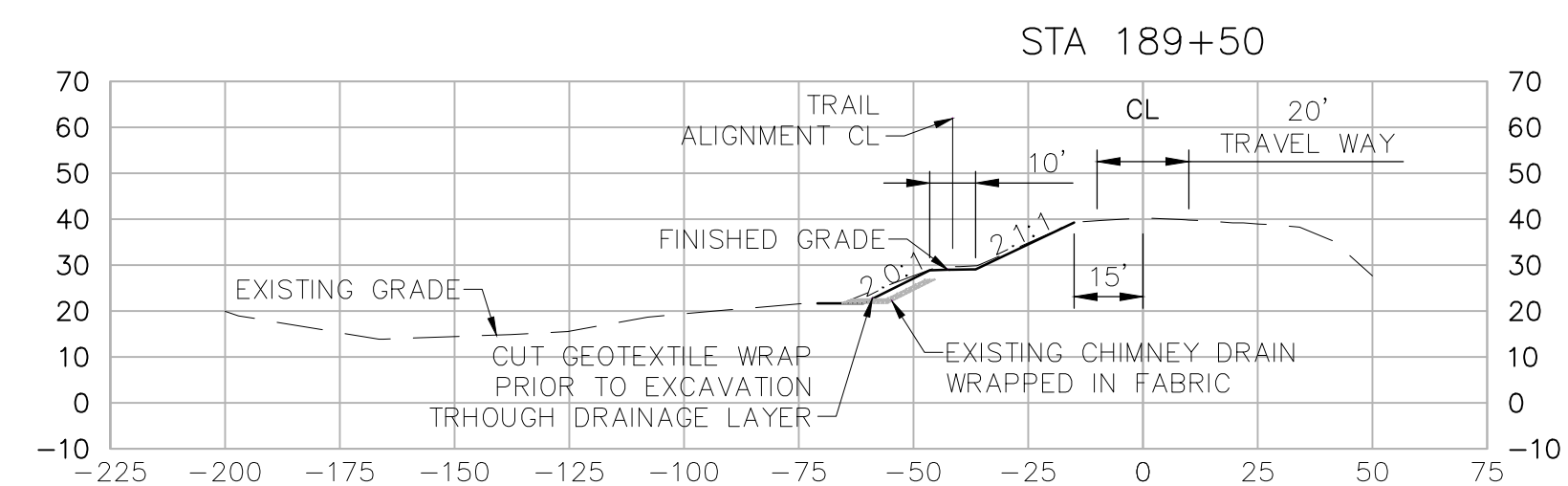
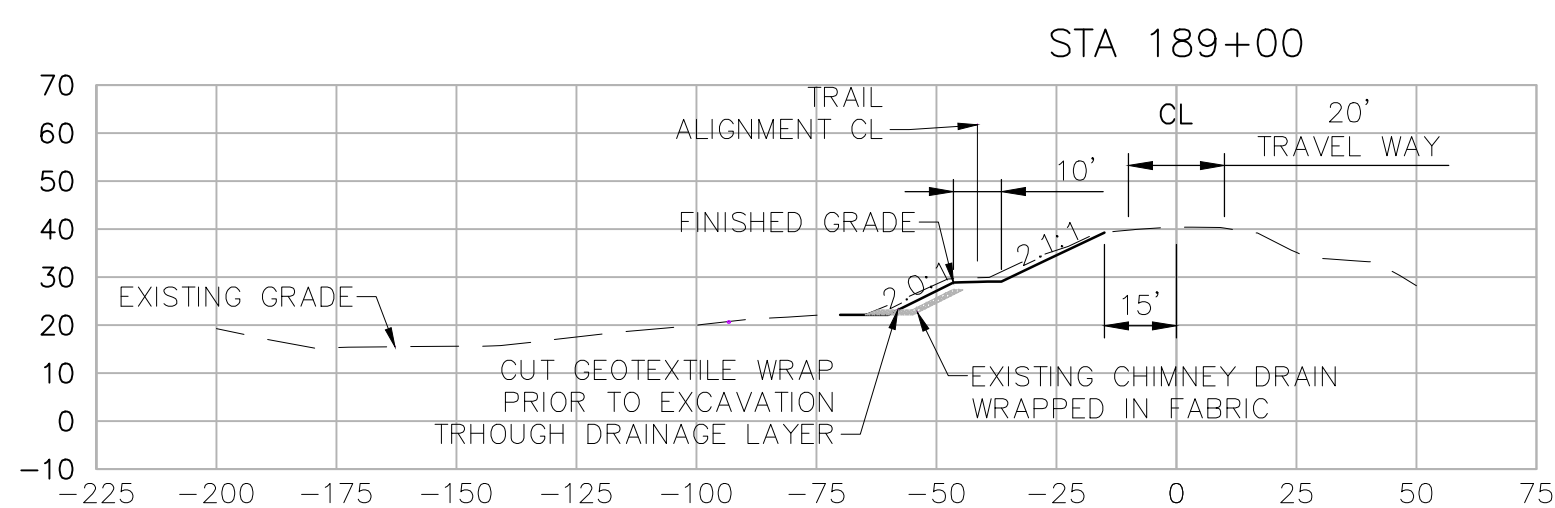
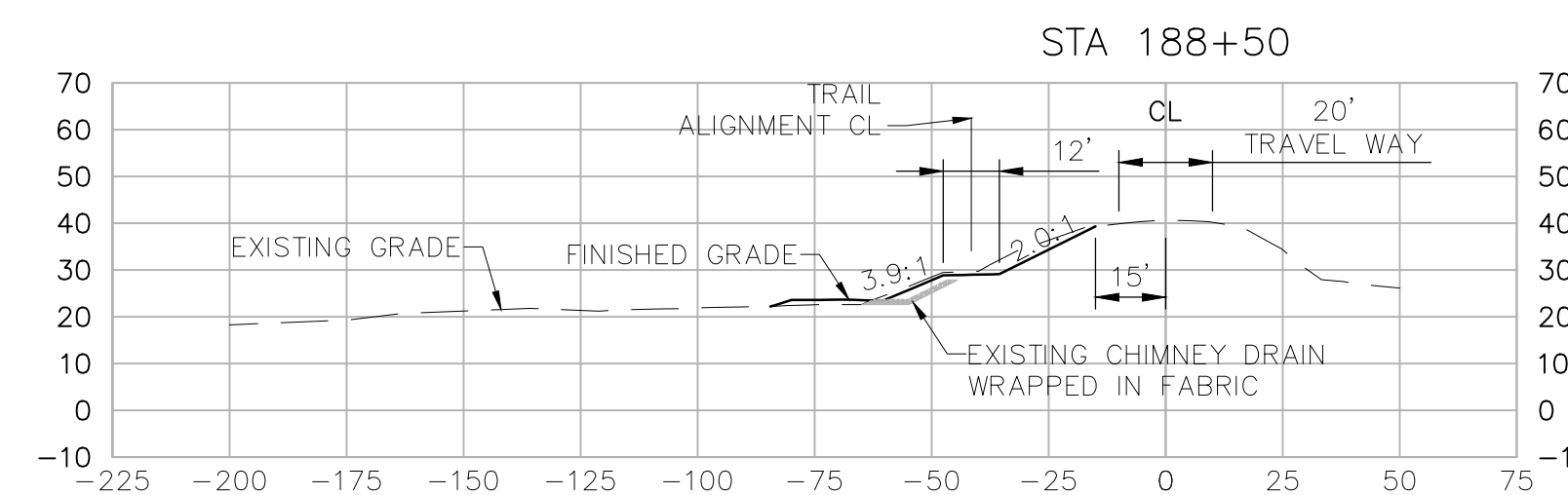
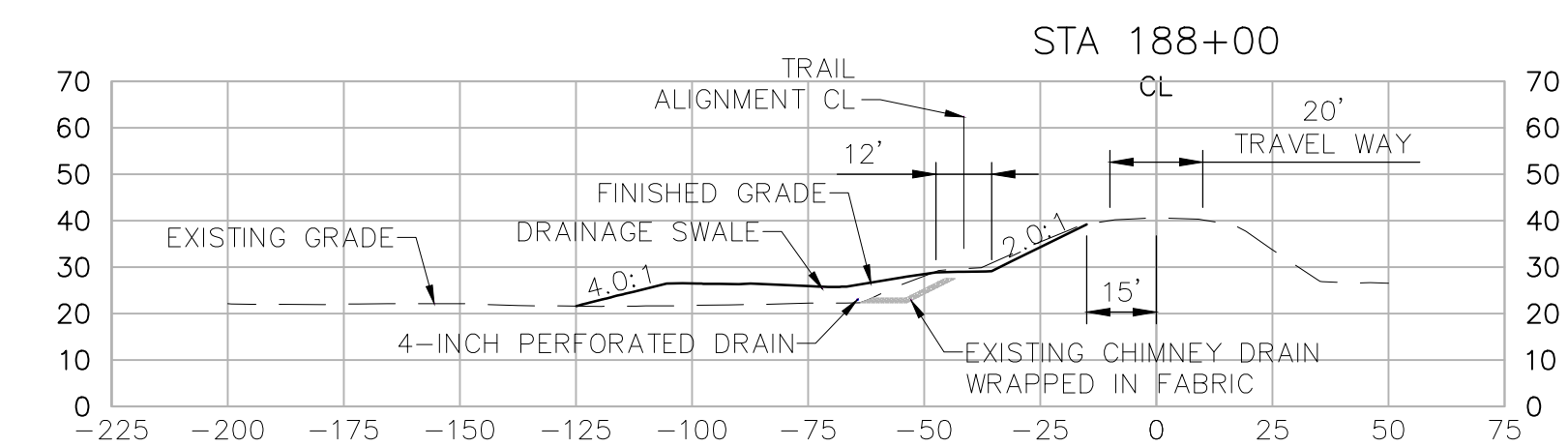
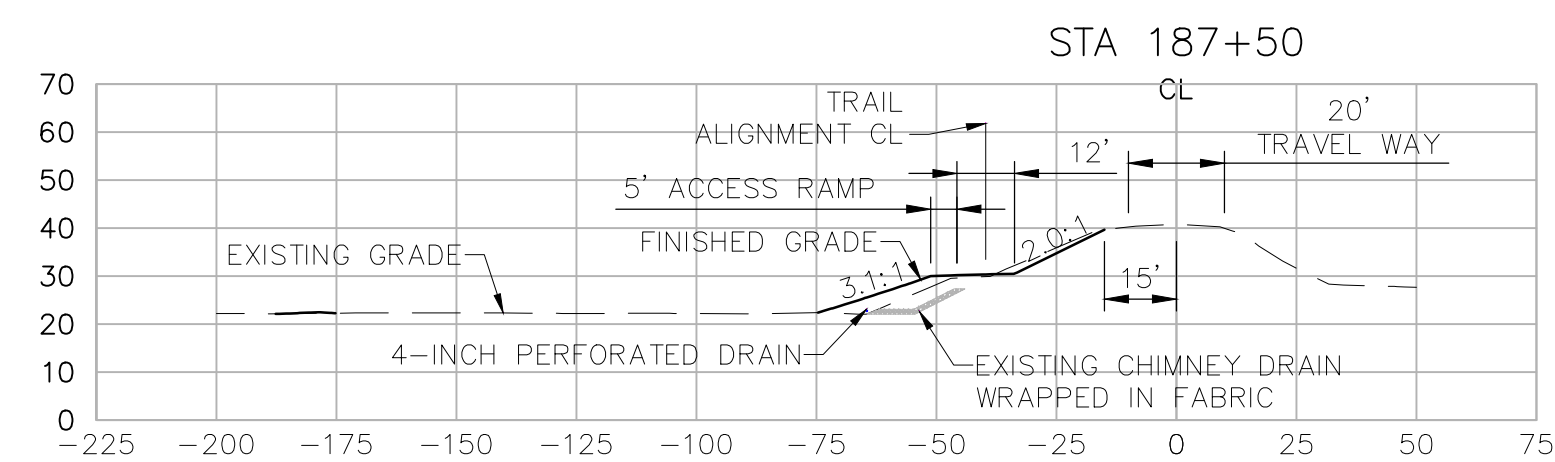
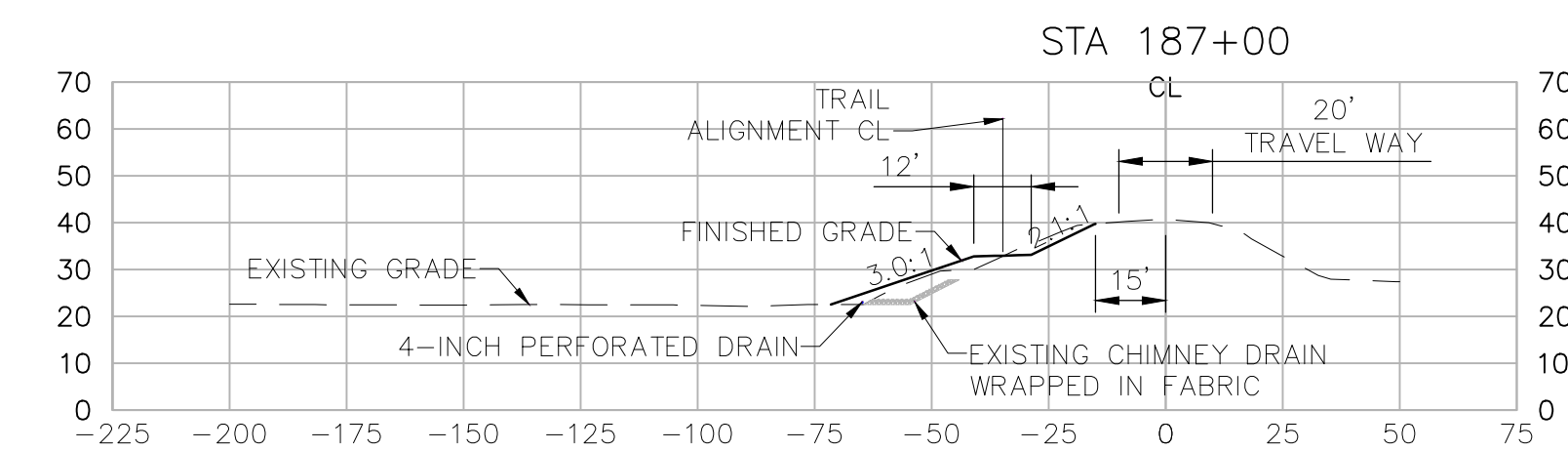
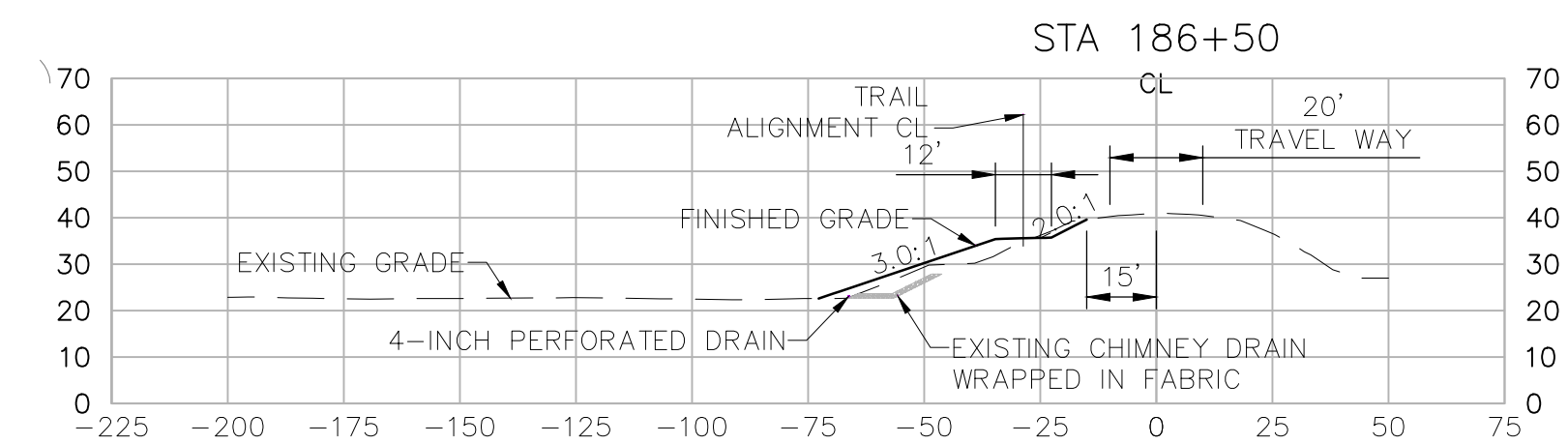
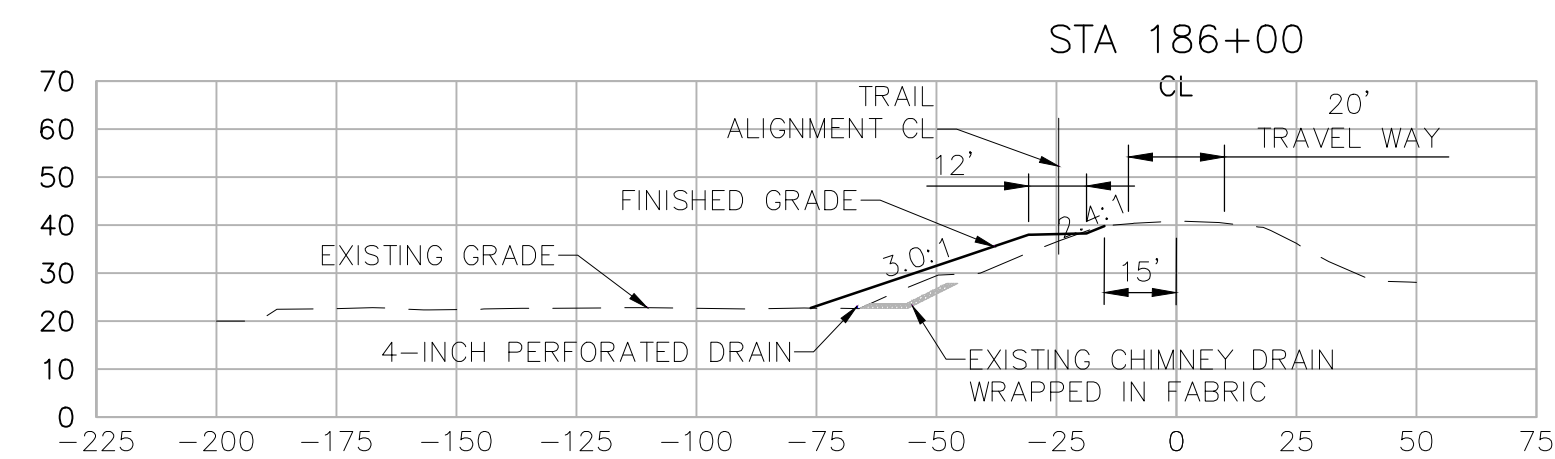
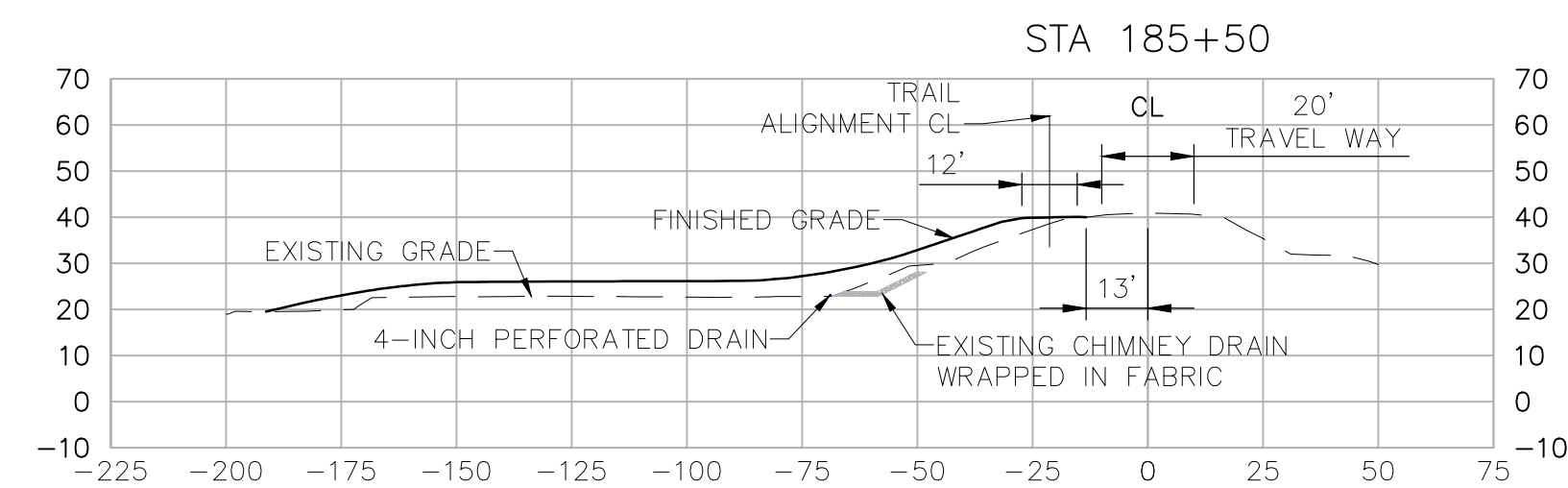

90% DESIGN

**SECTIONS (CHICORY LOOP ALIGNMENT)
STA 185+50 TO STA 191+00**

Date	NOVEMBER, 2023	Project No.	3223-10358905	Drawing No.	C-40	Issue	X
Scale	AS NOTED	File Name	C-40.DWG				

HORIZONTAL DATUM IS THE CALIFORNIA COORDINATE SYSTEM, ZONE 2 (NAD 83)

VERTICAL DATUM IS NAVD 88

EL NAVD 88 =

EL NGVD 29+2.6'

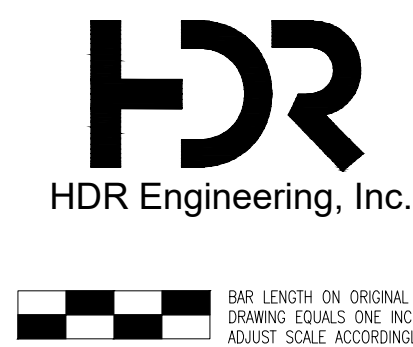

Project Manager	K. JAMESON
Designed	V. RUSSO
Designed	X
Checked	K. FELLOWS
Drawn	V. RUSSO

SACRAMENTO-SAN JOAQUIN DELTA CONSERVANCY
BEES LAKES HABITAT RESTORATION PROJECT

C:\PWORKING\WEST01\29184690\C-41.DWG
November 20, 2023

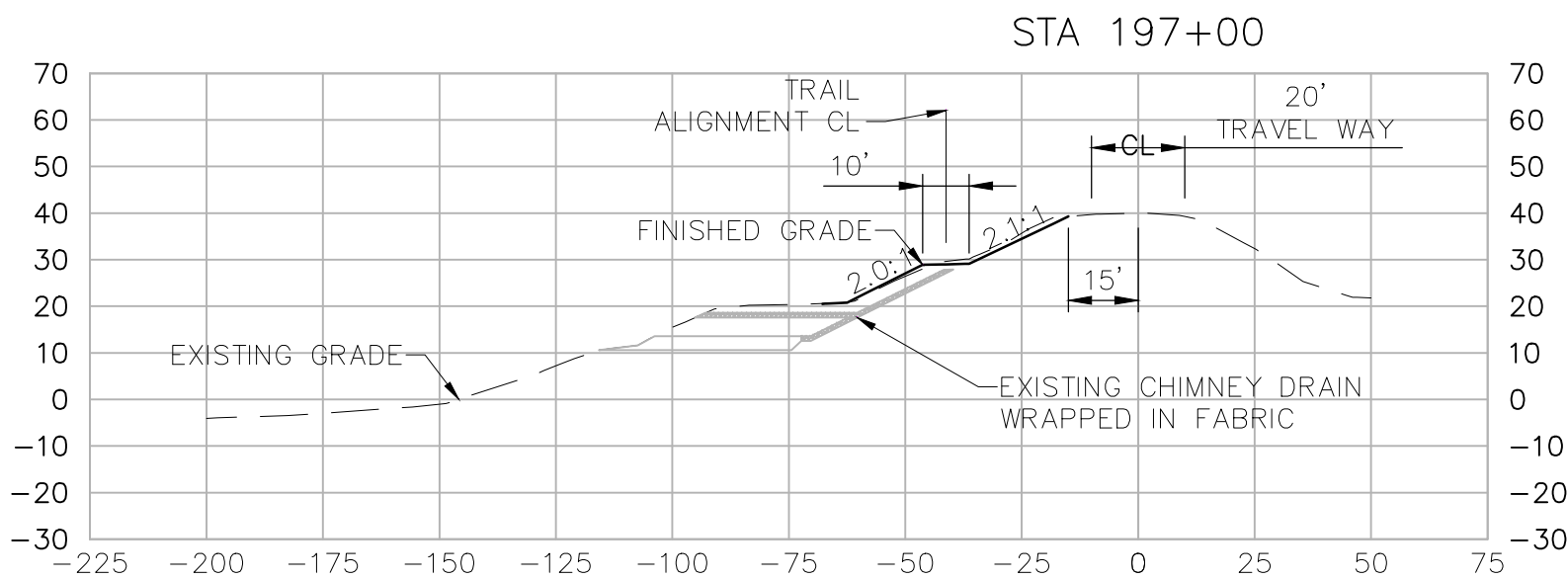
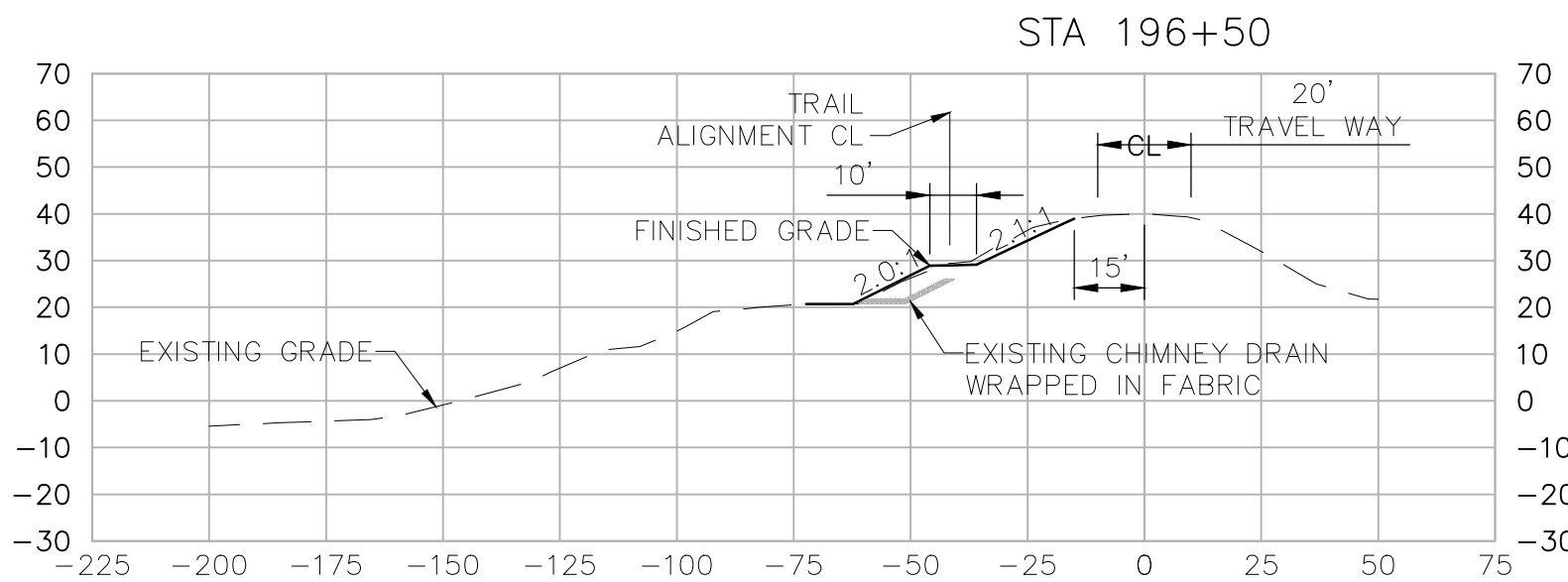
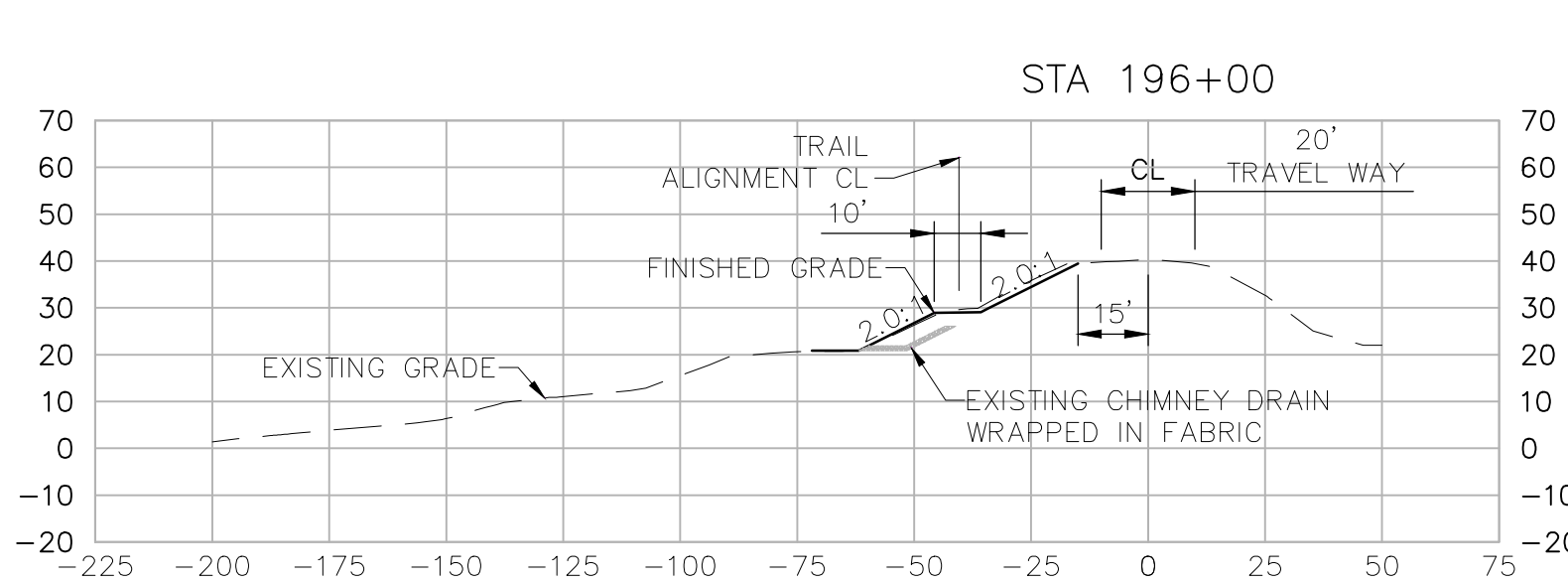
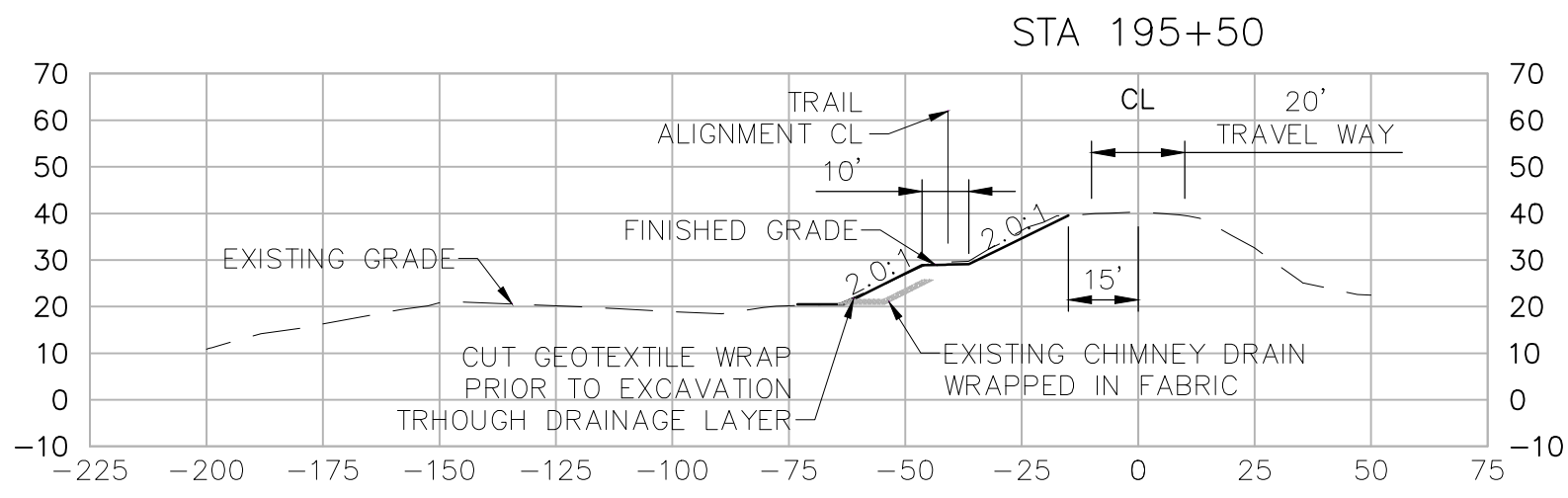
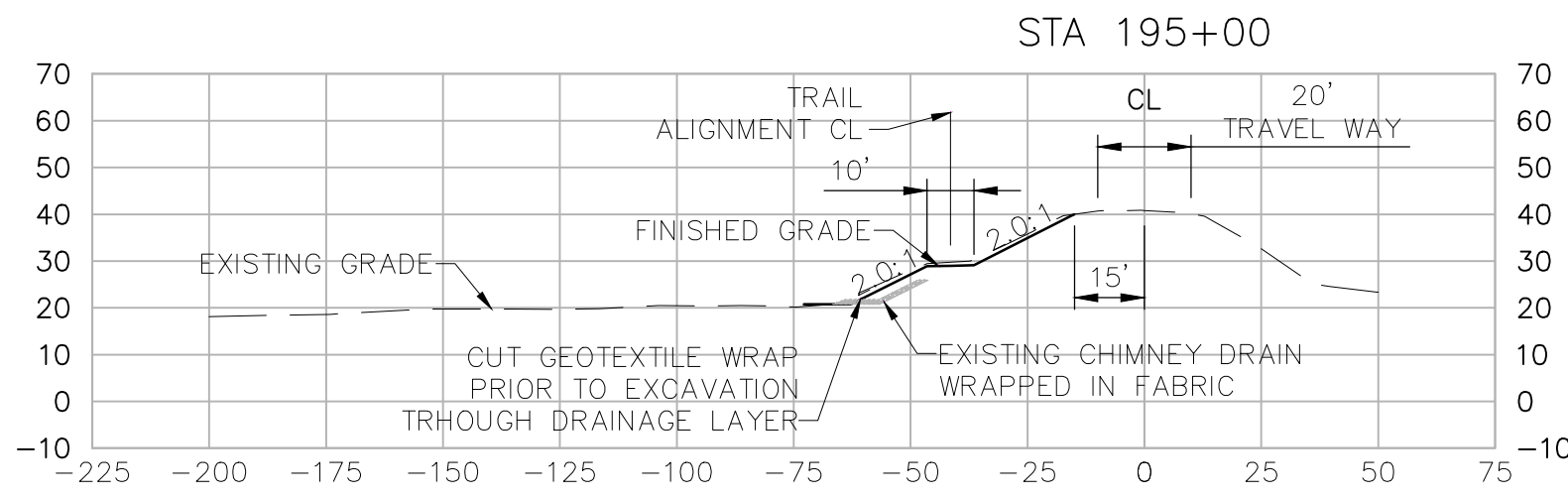
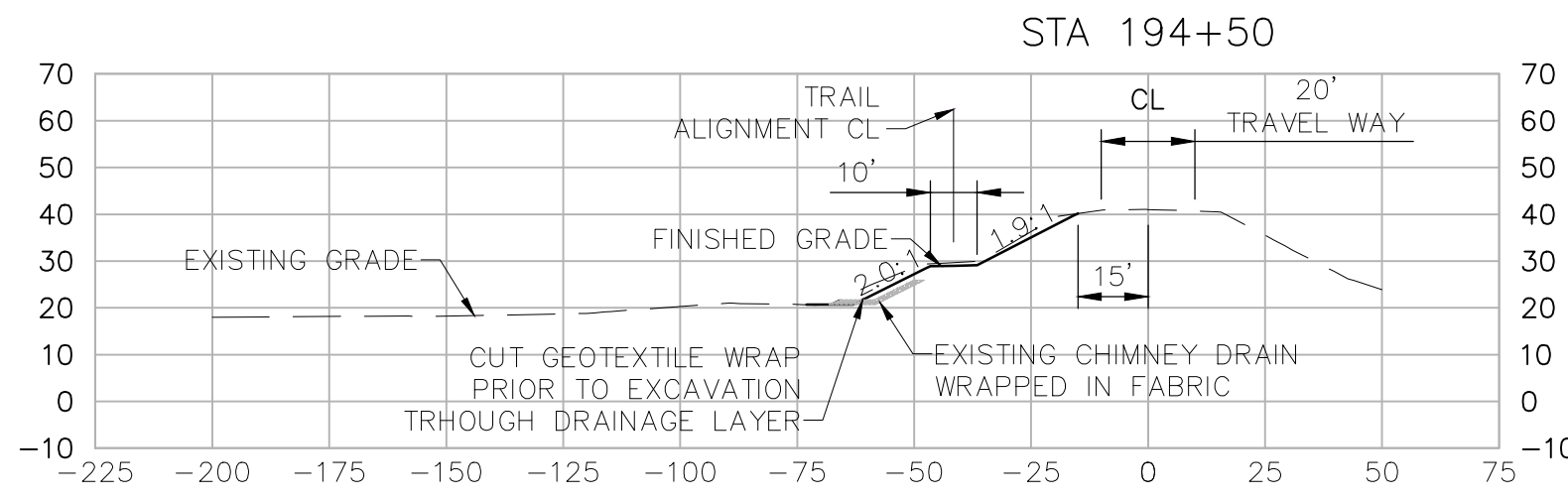
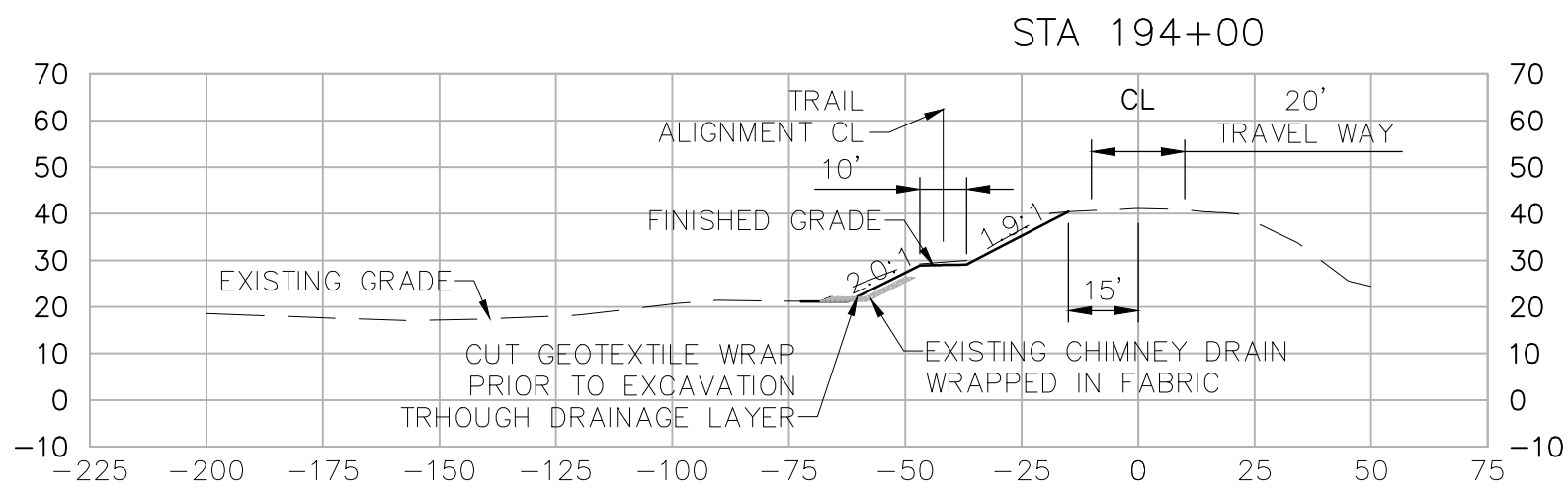
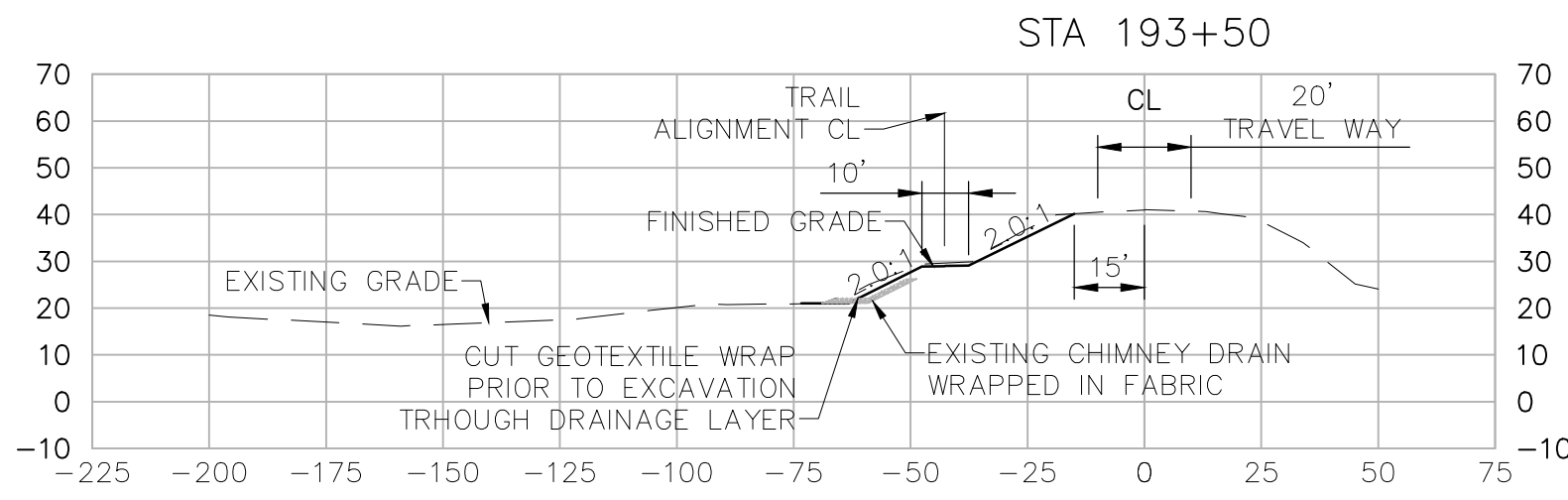
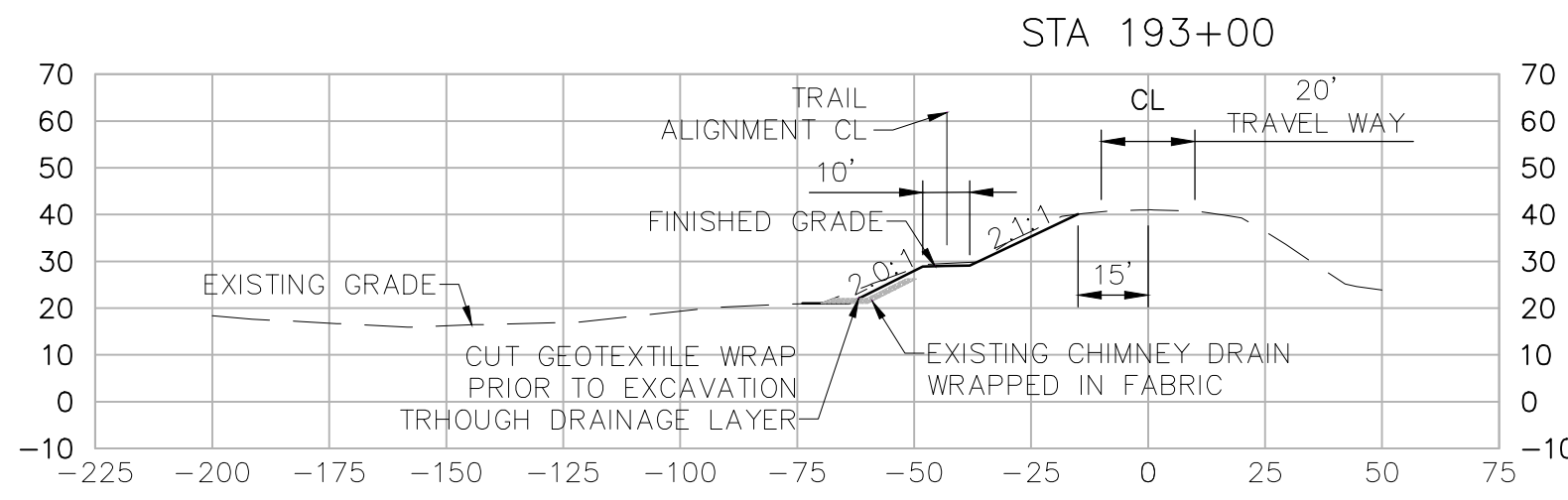
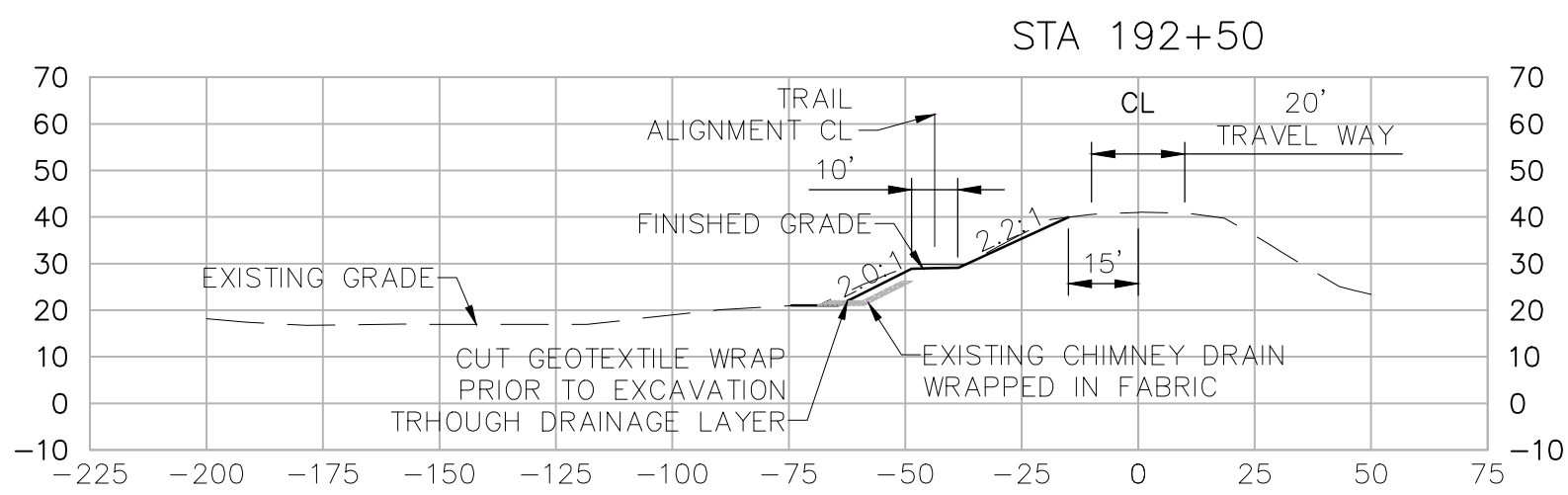
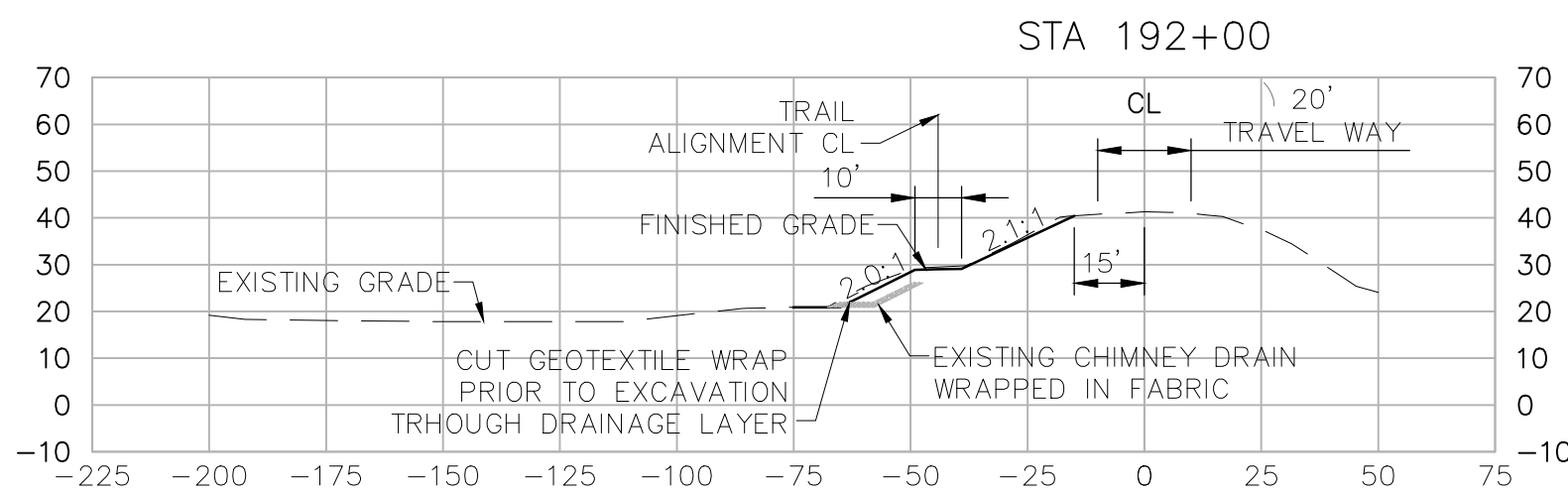
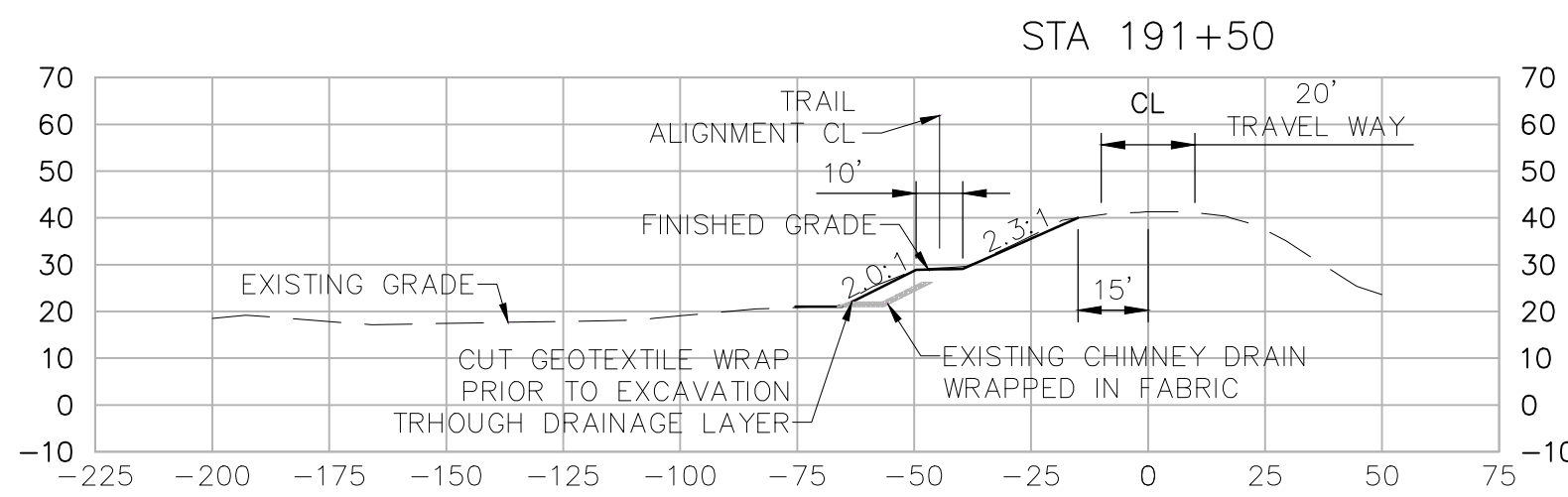

90% DESIGN

HORIZONTAL DATUM IS THE CALIFORNIA COORDINATE SYSTEM, ZONE 2 (NAD 83)
VERTICAL DATUM IS NAVD 88
EL NAVD 88 =
EL NGVD 29+2.6'



Project Manager	K. JAMESON
Designed	V. RUSSO
Designed	X
Checked	K. FELLOWS
Drawn	V. RUSSO

SACRAMENTO-SAN JOAQUIN DELTA CONSERVANCY
BEES LAKES HABITAT RESTORATION PROJECT

SECTIONS (CHICORY LOOP ALIGNMENT)
STA 191+50 TO STA 197+00

Date	NOVEMBER, 2023	Project No.	3223-10358905	Drawing No.	C-41	Issue	X
Scale	AS NOTED	File Name	C-41.DWG				

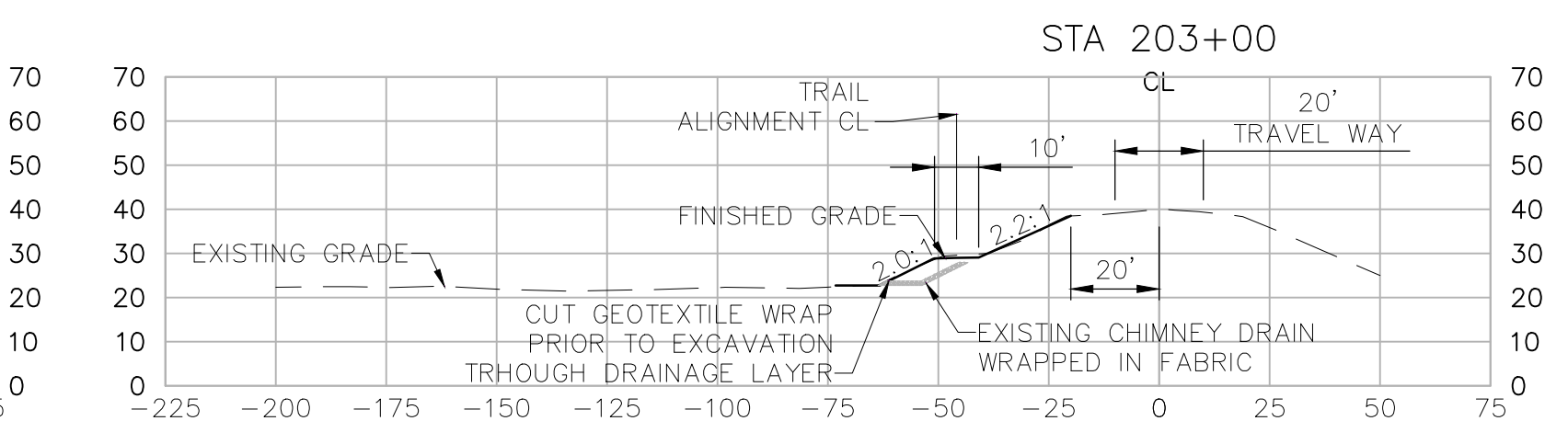
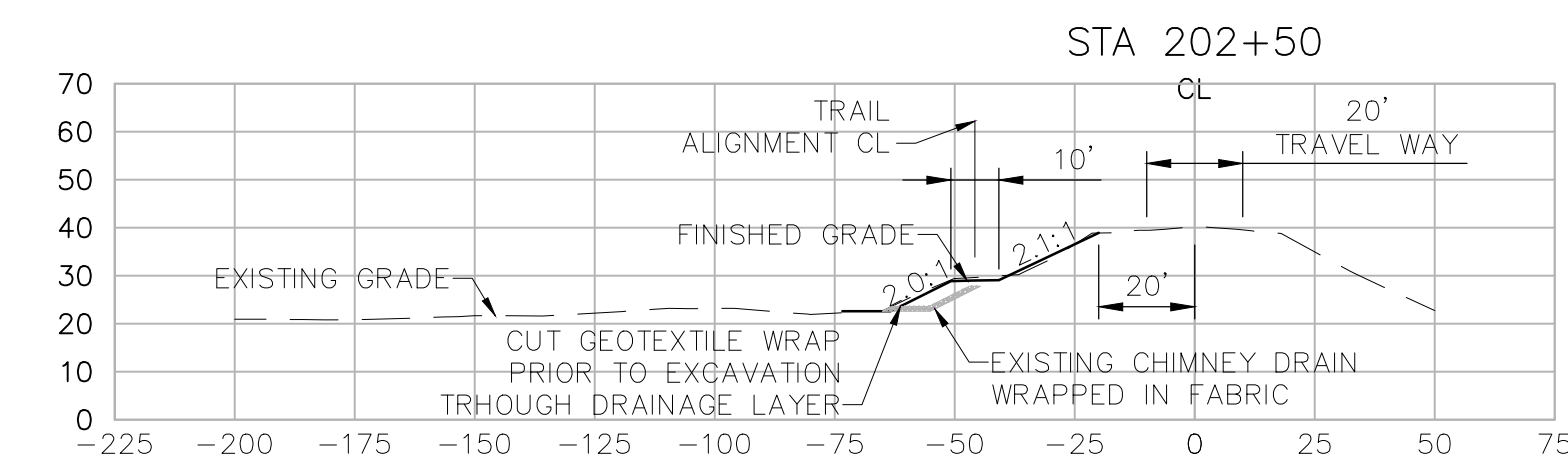
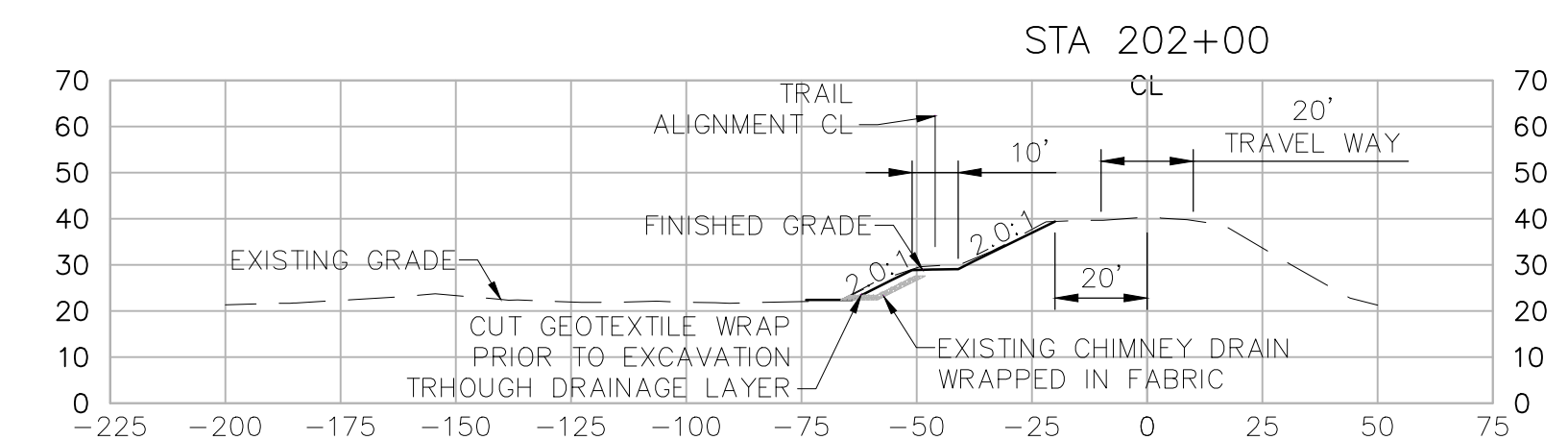
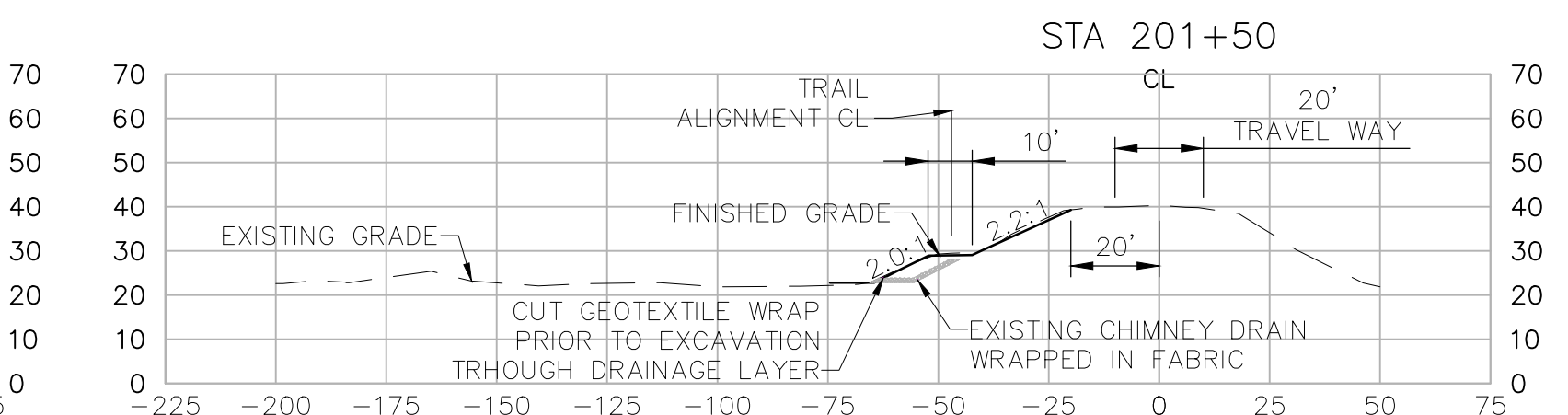
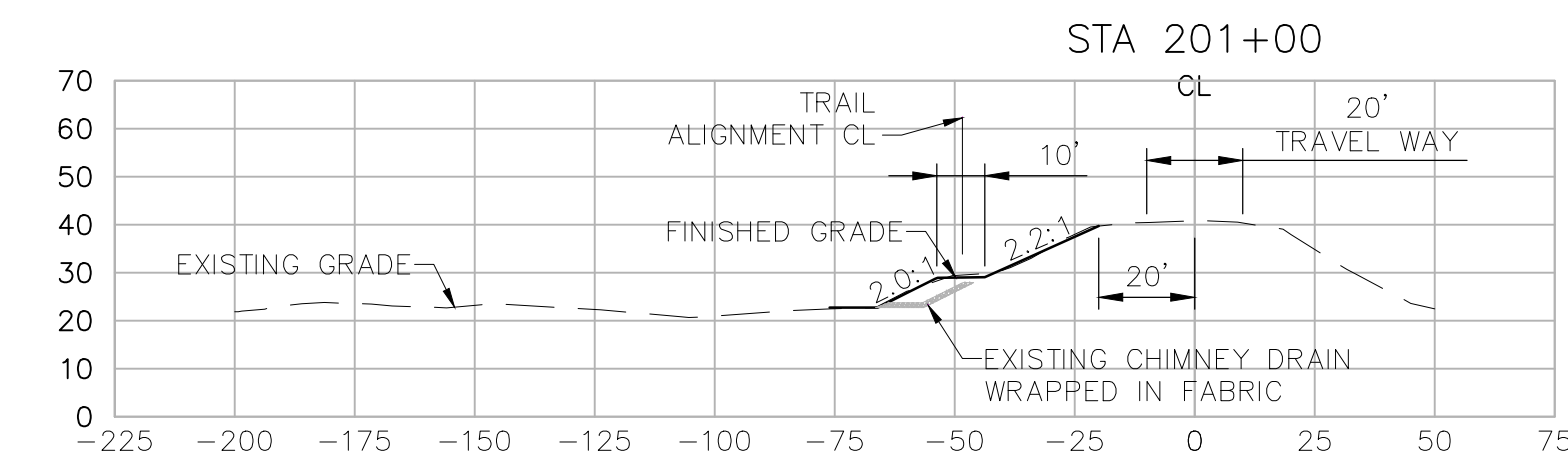
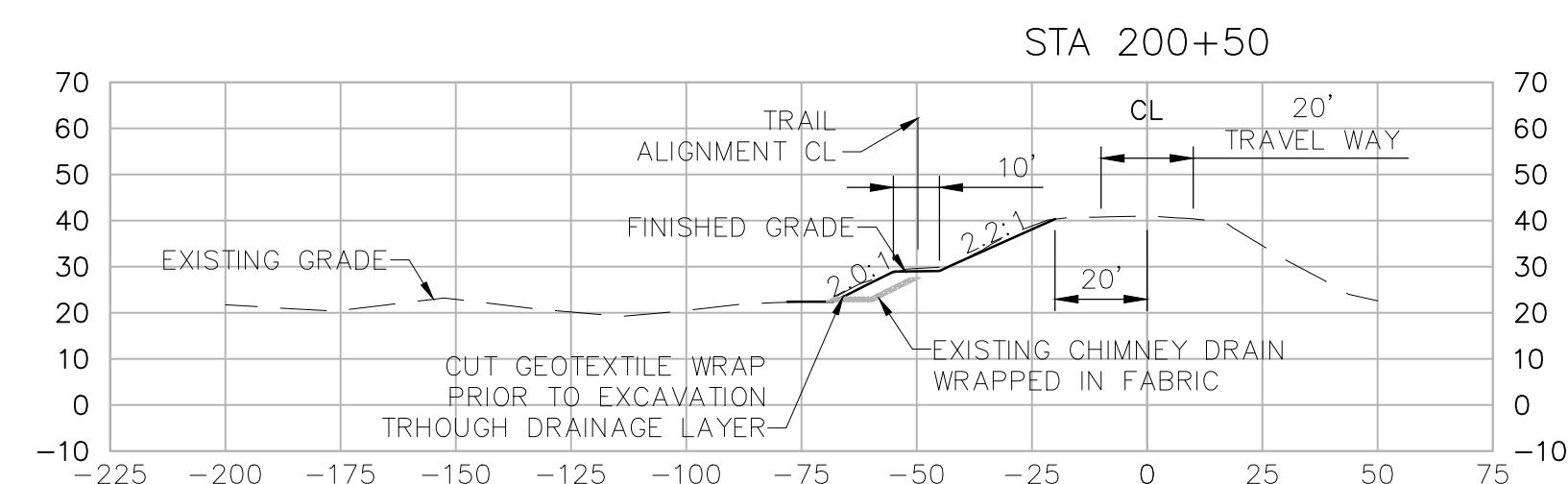
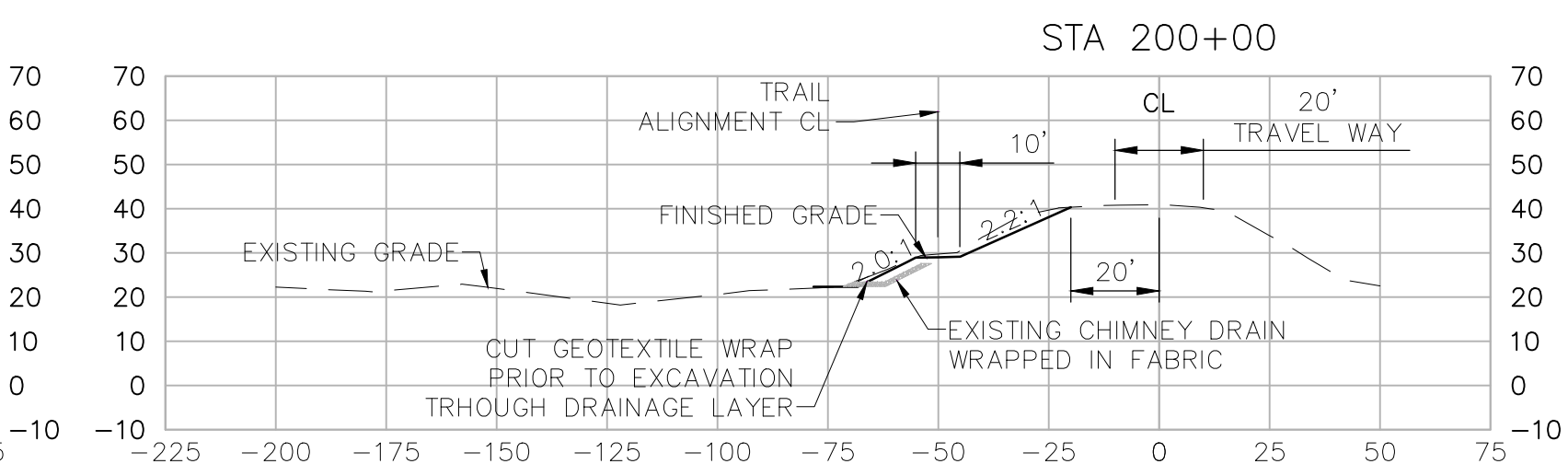
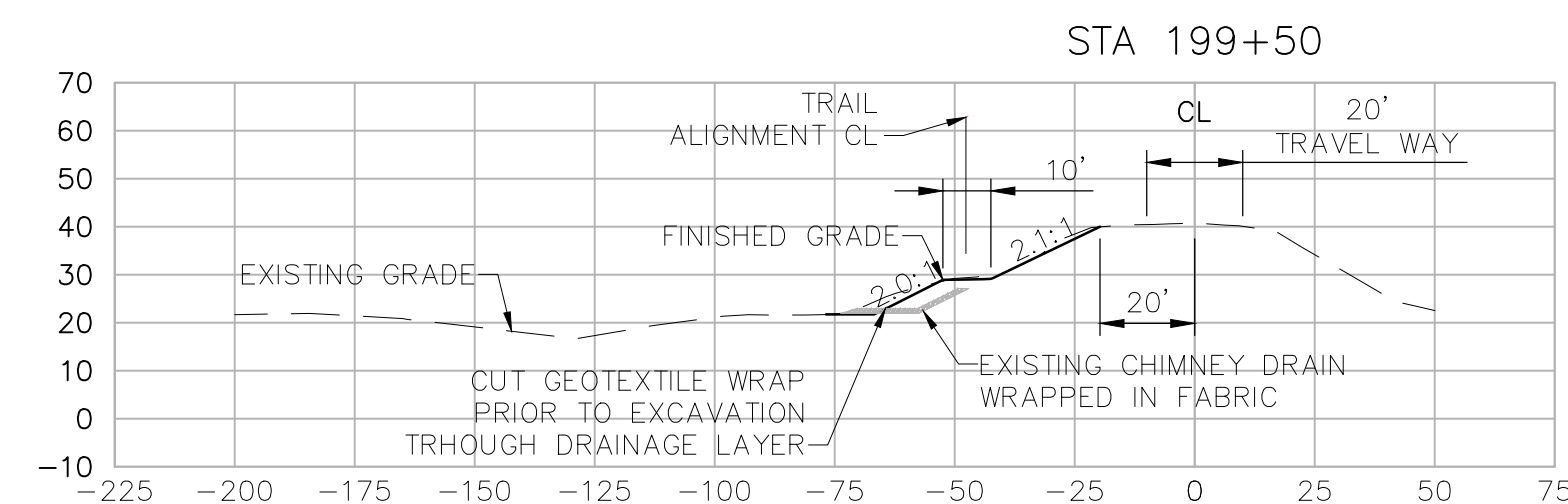
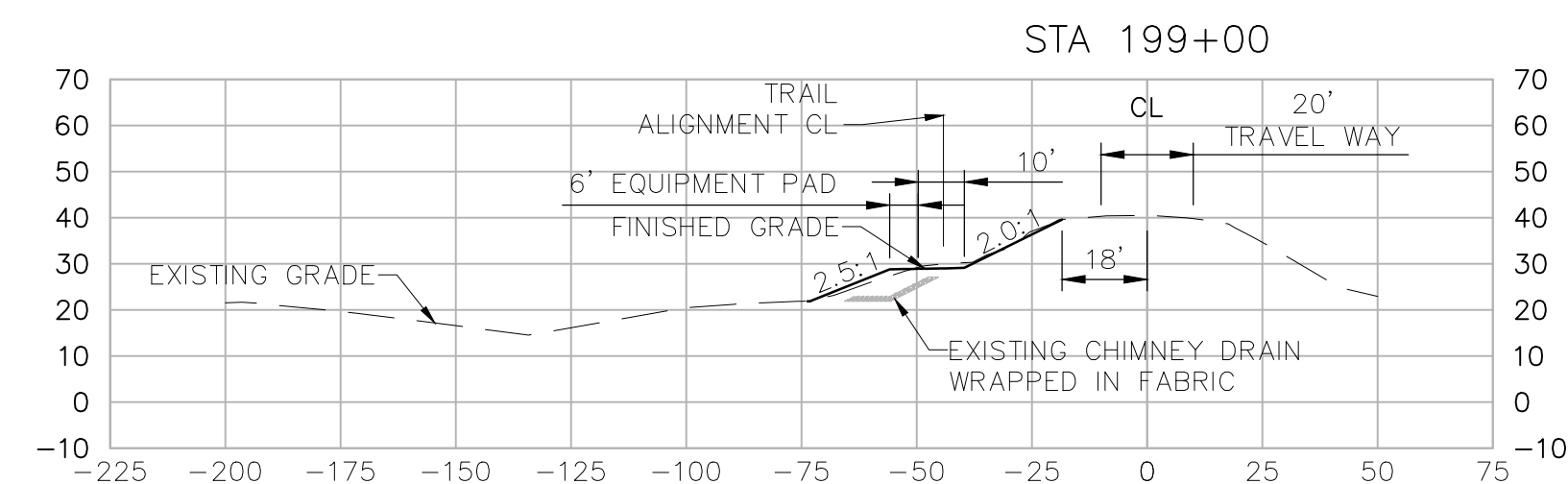
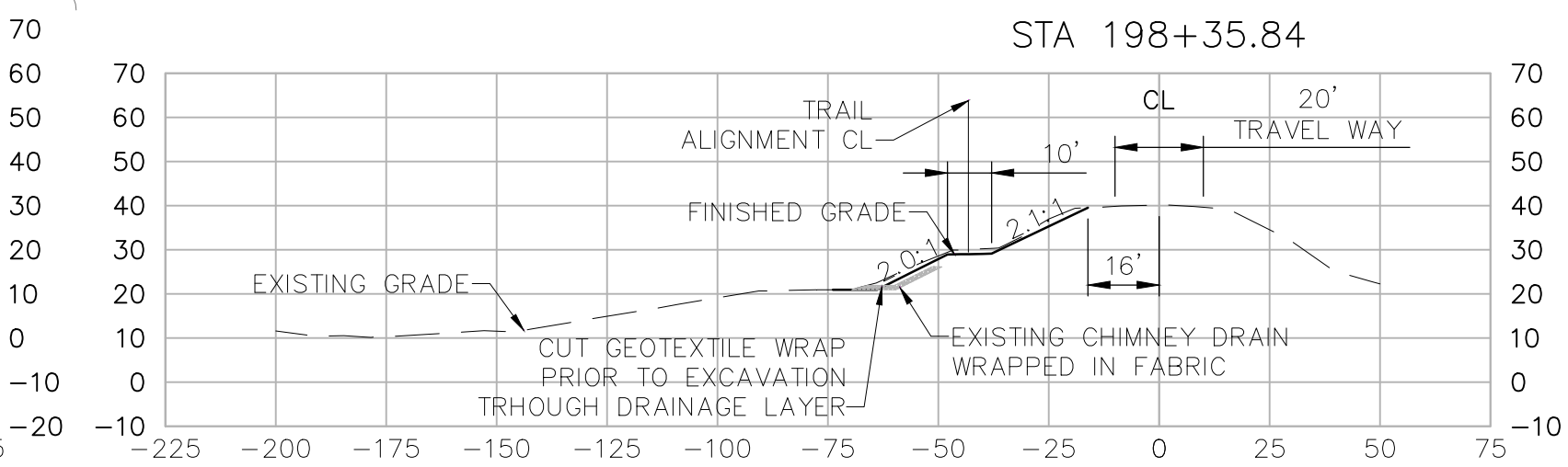
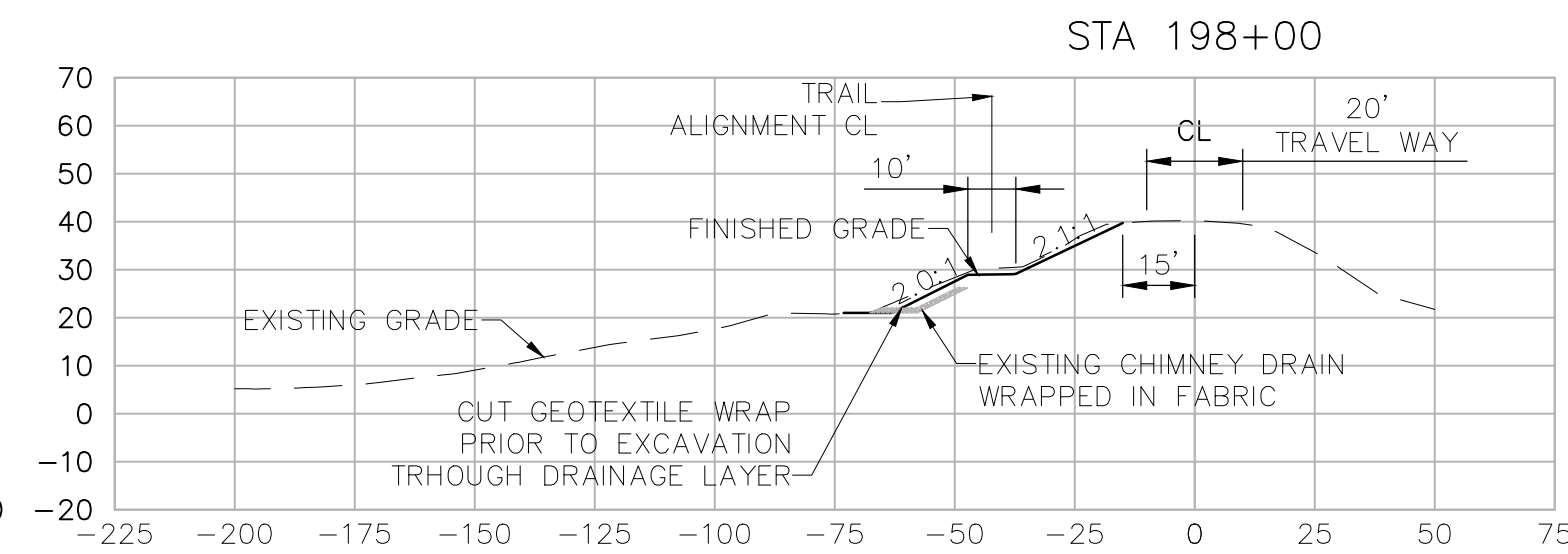
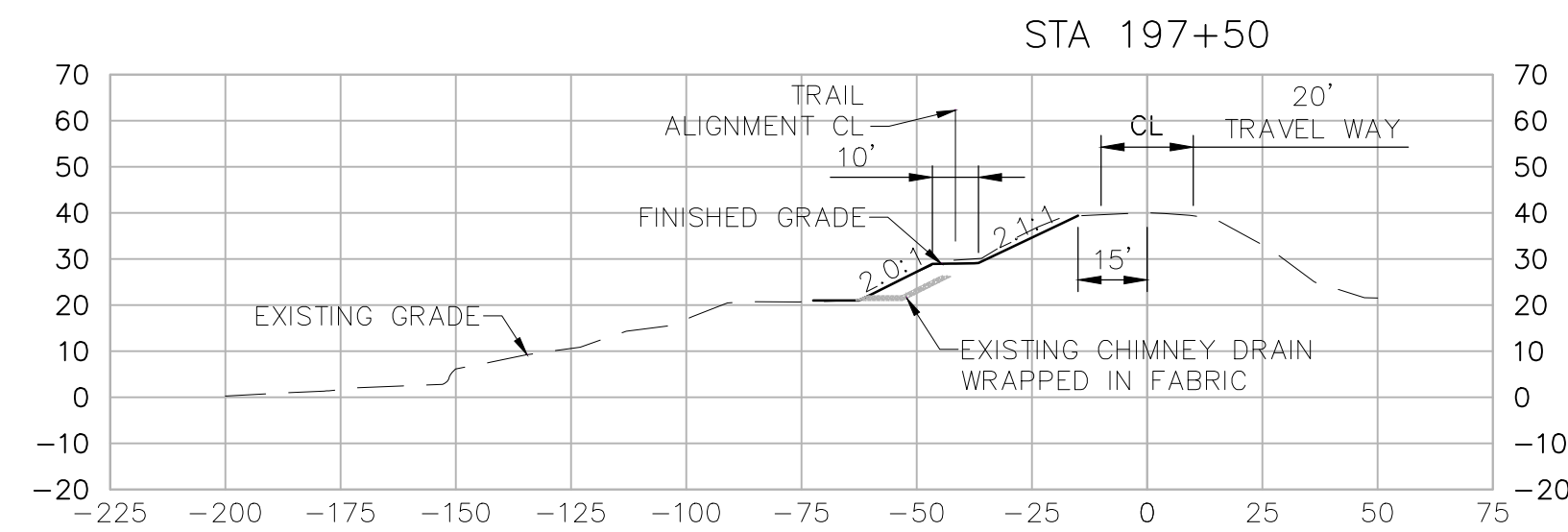

90% DESIGN

SECTION 05 (CHICORY LOOP ALIGNMENT) STA 197+50 TO STA 203+00

Date	NOVEMBER, 2023	Project No.	3223-10358905	Drawing No.	C-42	Issue	X
Scale	AS NOTED	File Name	C-42.DWG				

HORIZONTAL DATUM IS THE CALIFORNIA COORDINATE SYSTEM, ZONE 2 (NAD 83)

VERTICAL DATUM IS NAVD 88

EL NAVD 88 =

EL NGVD 29+2.6'

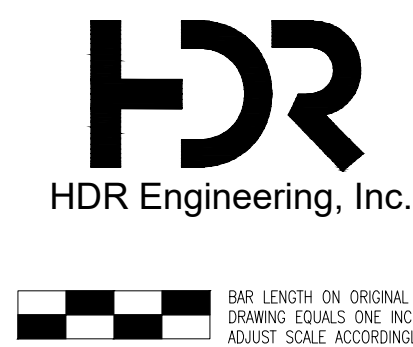

Project Manager	K. JAMESON
Designed	V. RUSSO
Designed	X
Checked	K. FELLOWS
Drawn	V. RUSSO

SACRAMENTO-SAN JOAQUIN DELTA CONSERVANCY
BEES LAKES HABITAT RESTORATION PROJECT

C:\PWORKING\WEST01\2918499\C-44.DWG
November 20, 2023

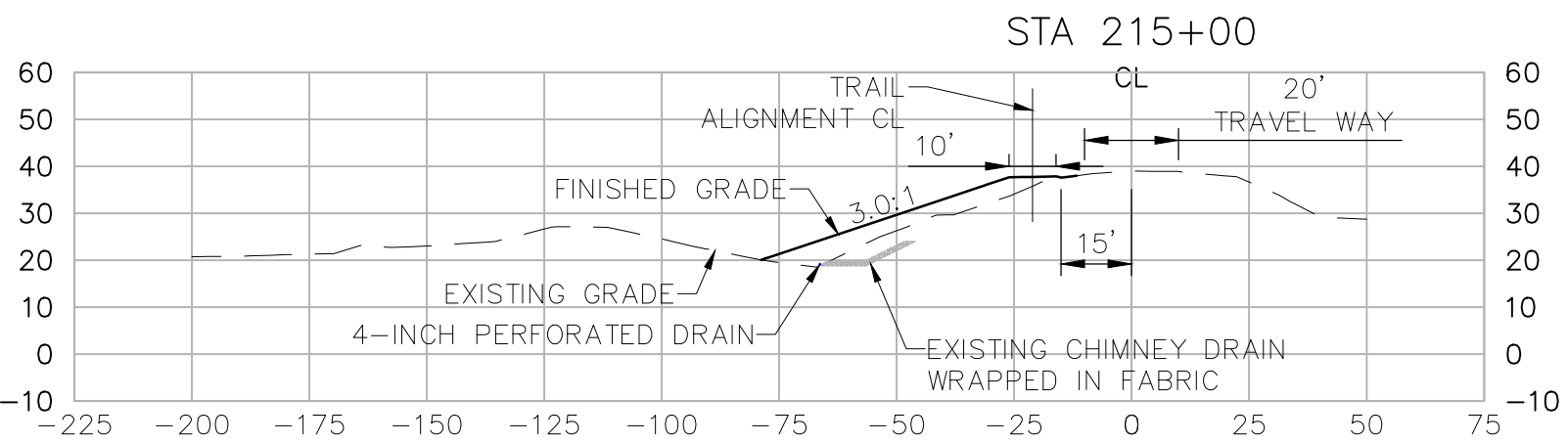
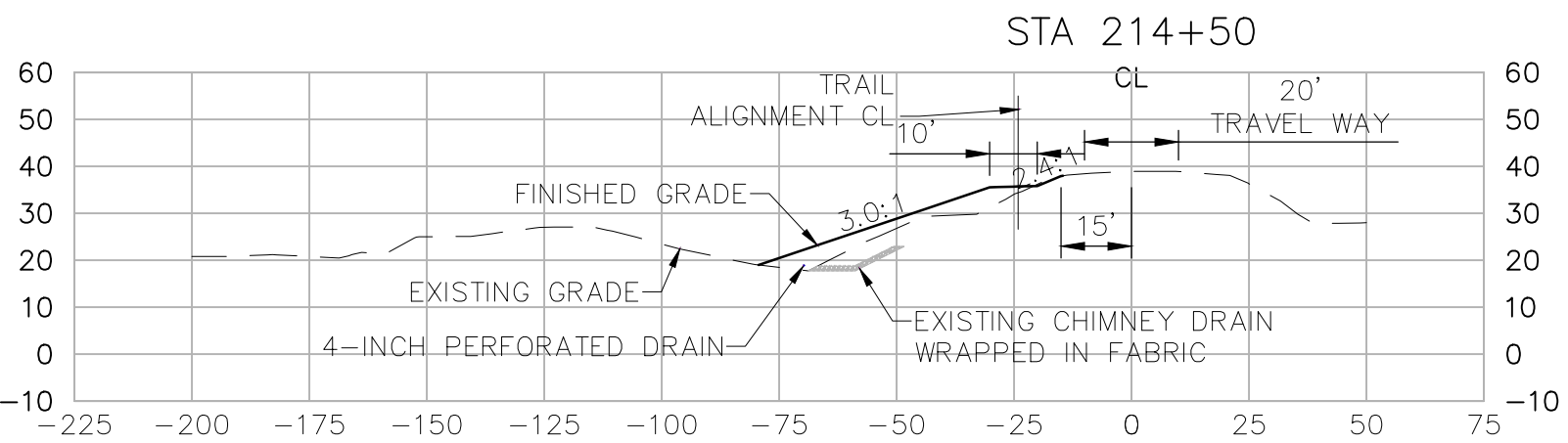
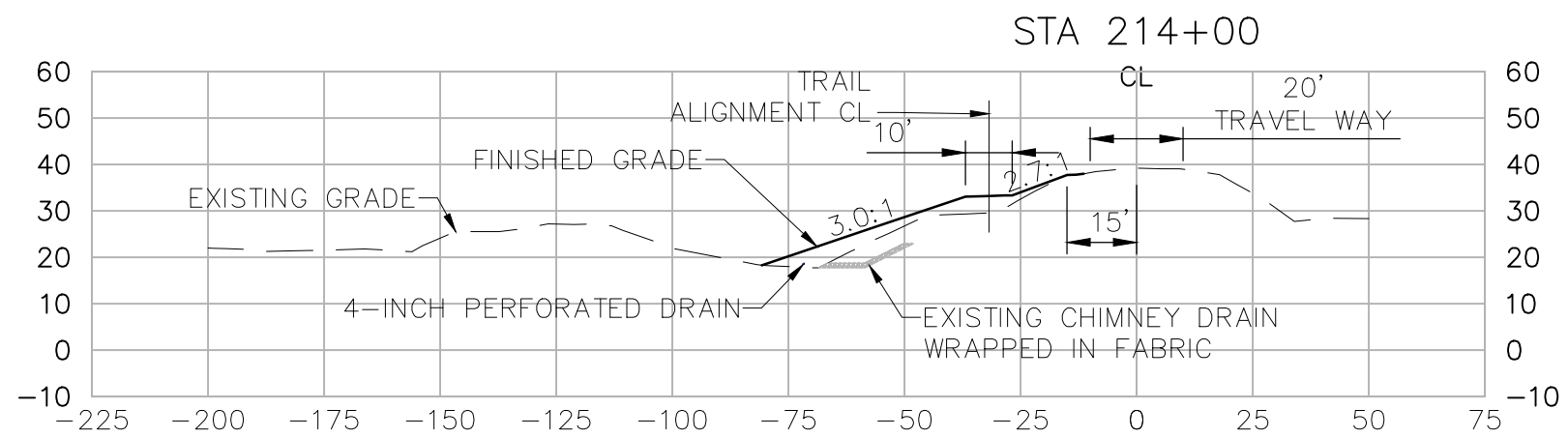
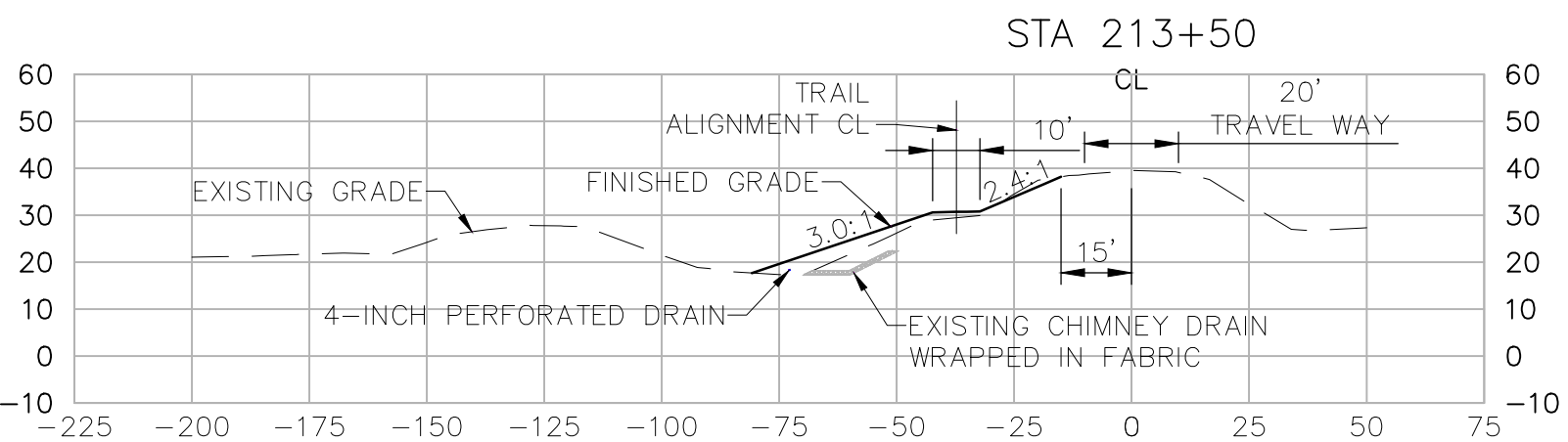
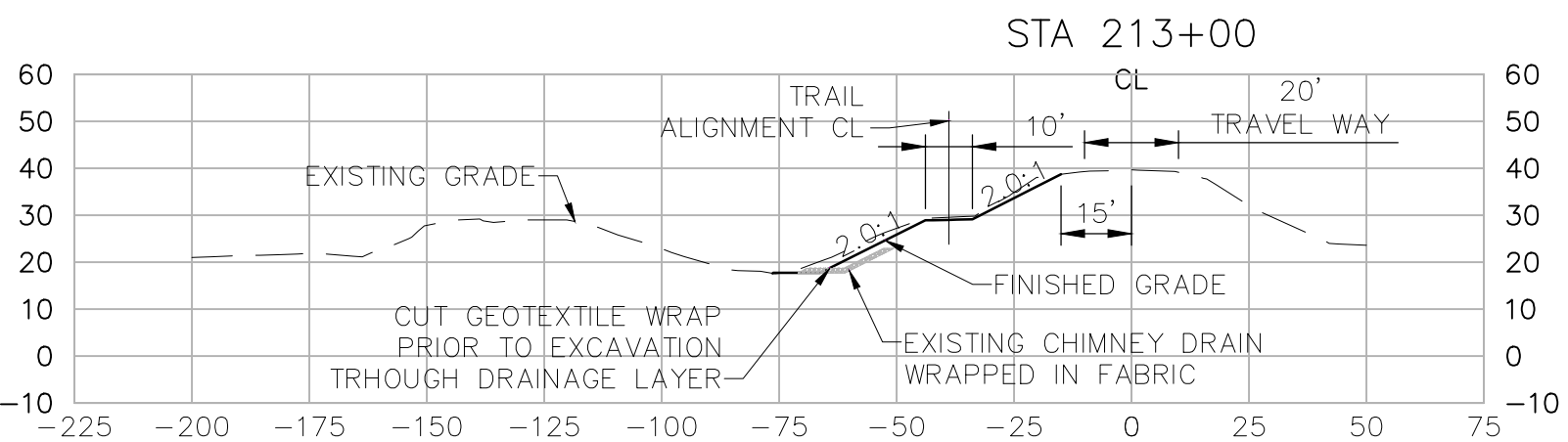
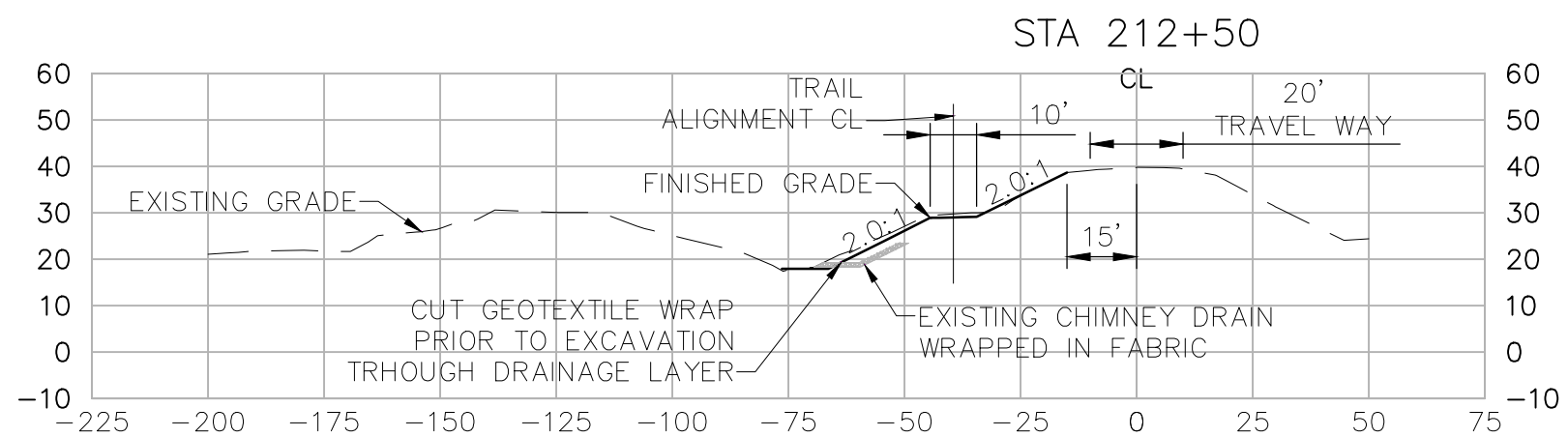
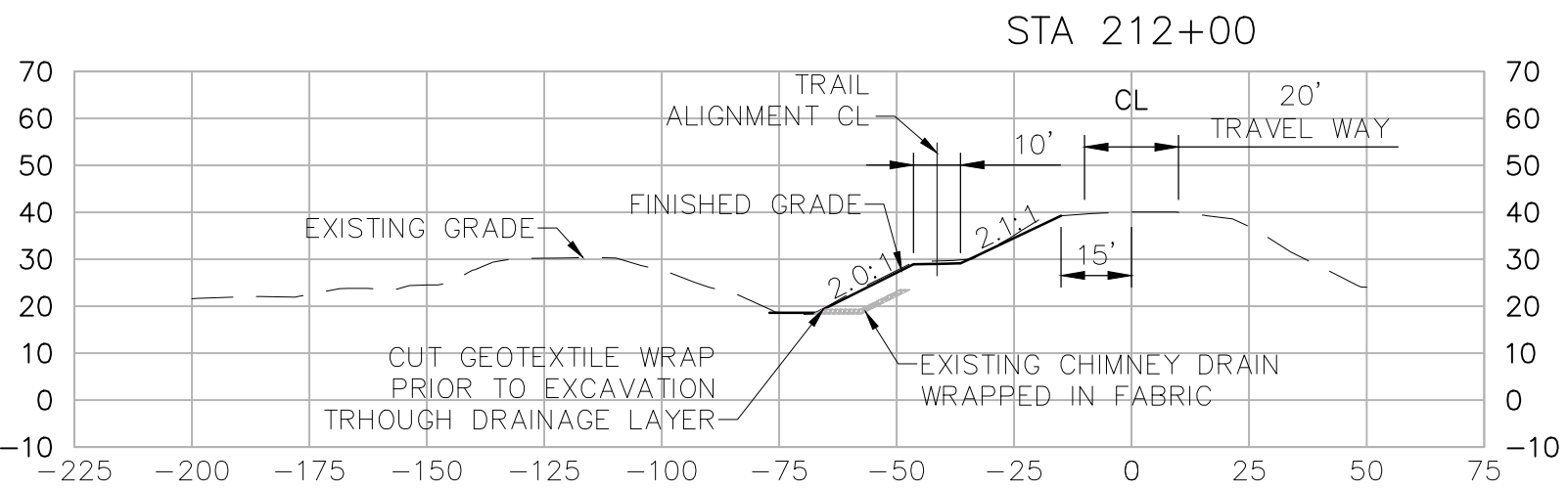
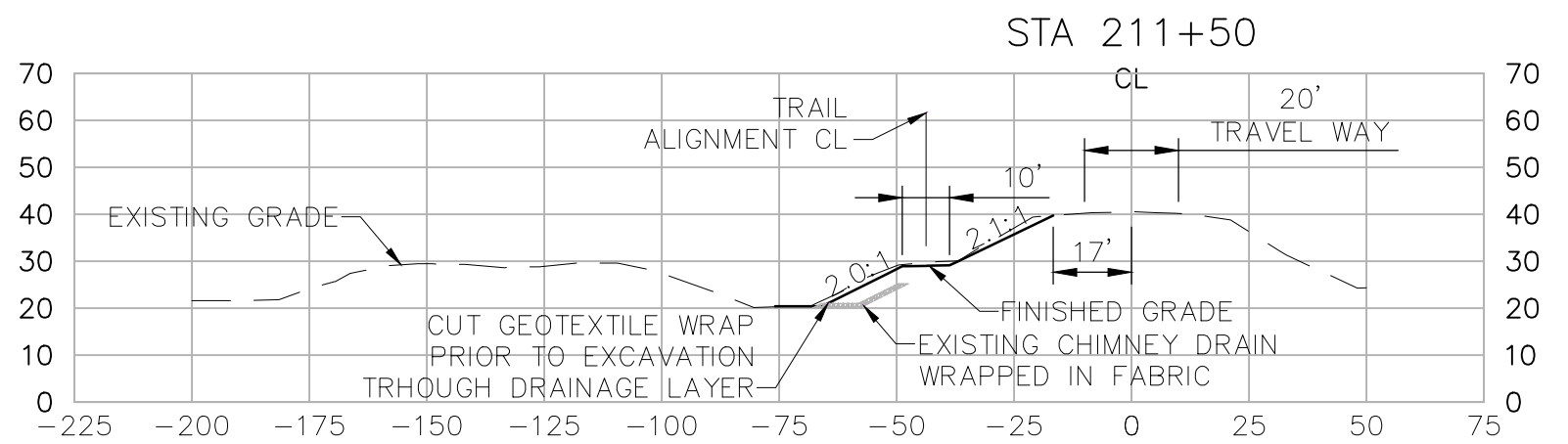
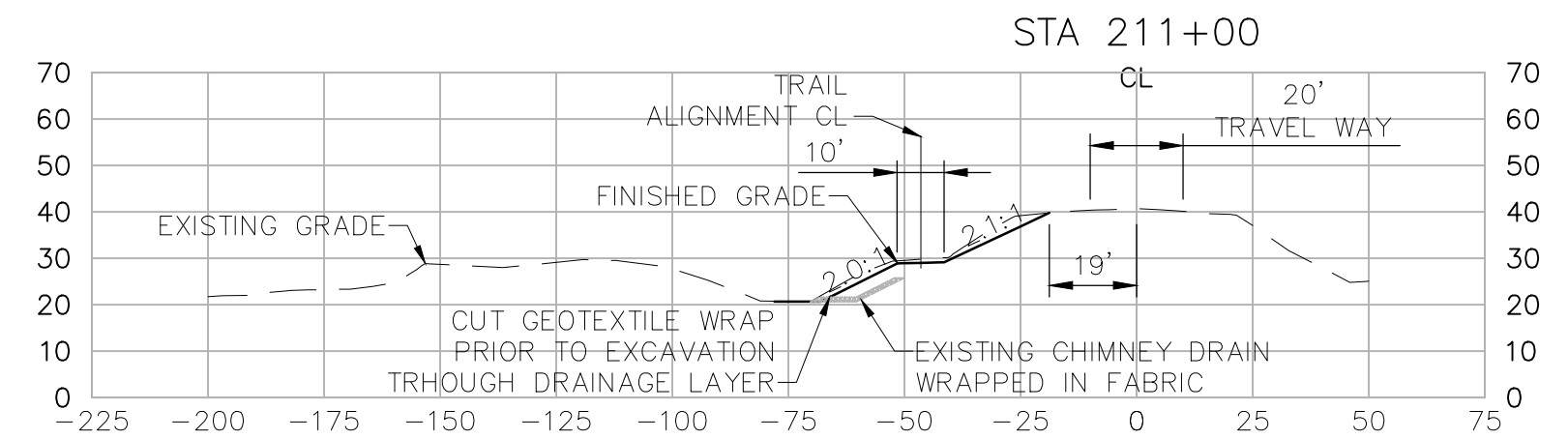
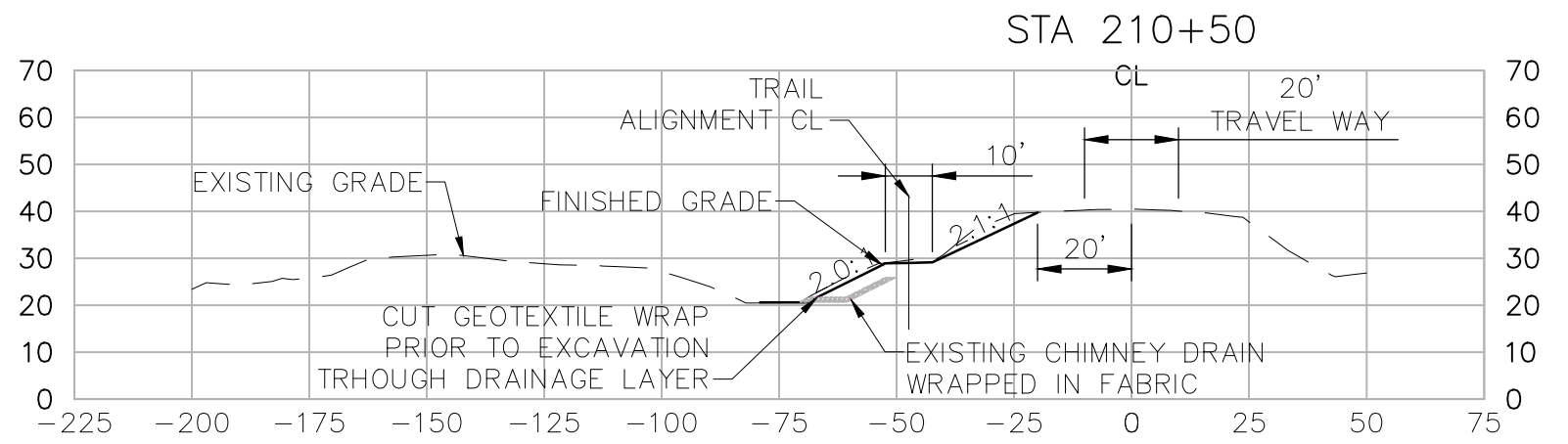
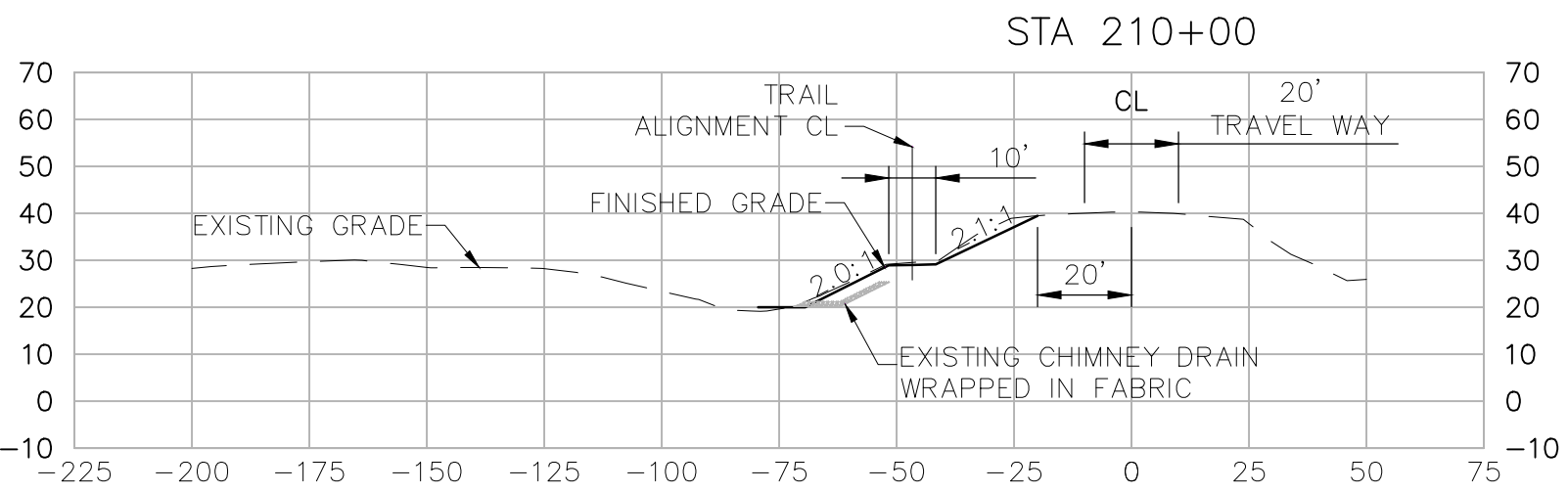
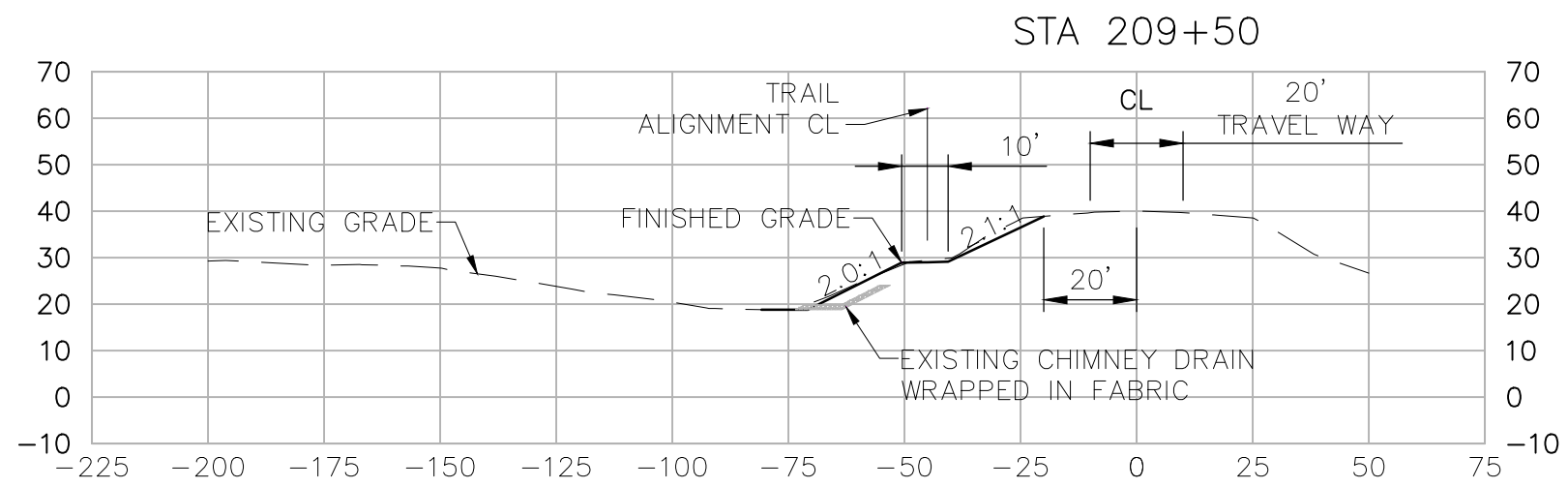

90% DESIGN

HORIZONTAL DATUM IS THE CALIFORNIA COORDINATE SYSTEM, ZONE 2 (NAD 83)
VERTICAL DATUM IS NAVD 88
EL NAVD 88 =
EL NGVD 29+2.6'



Project Manager	K. JAMESON
Designed	V. RUSSO
Designed	X
Checked	K. FELLOWS
Drawn	V. RUSSO

SACRAMENTO-SAN JOAQUIN DELTA CONSERVANCY
BEES LAKES HABITAT RESTORATION PROJECT

SECTIONS (CHICORY LOOP ALIGNMENT)
STA 209+50 TO STA 215+00

Date	NOVEMBER, 2023	Project No.	3223-10358905	Drawing No.	C-44	Issue	X
Scale	AS NOTED	File Name	C-44.DWG				

C:\PWORKING\WEST01\2918499\A-10.DWG
November 21, 2023

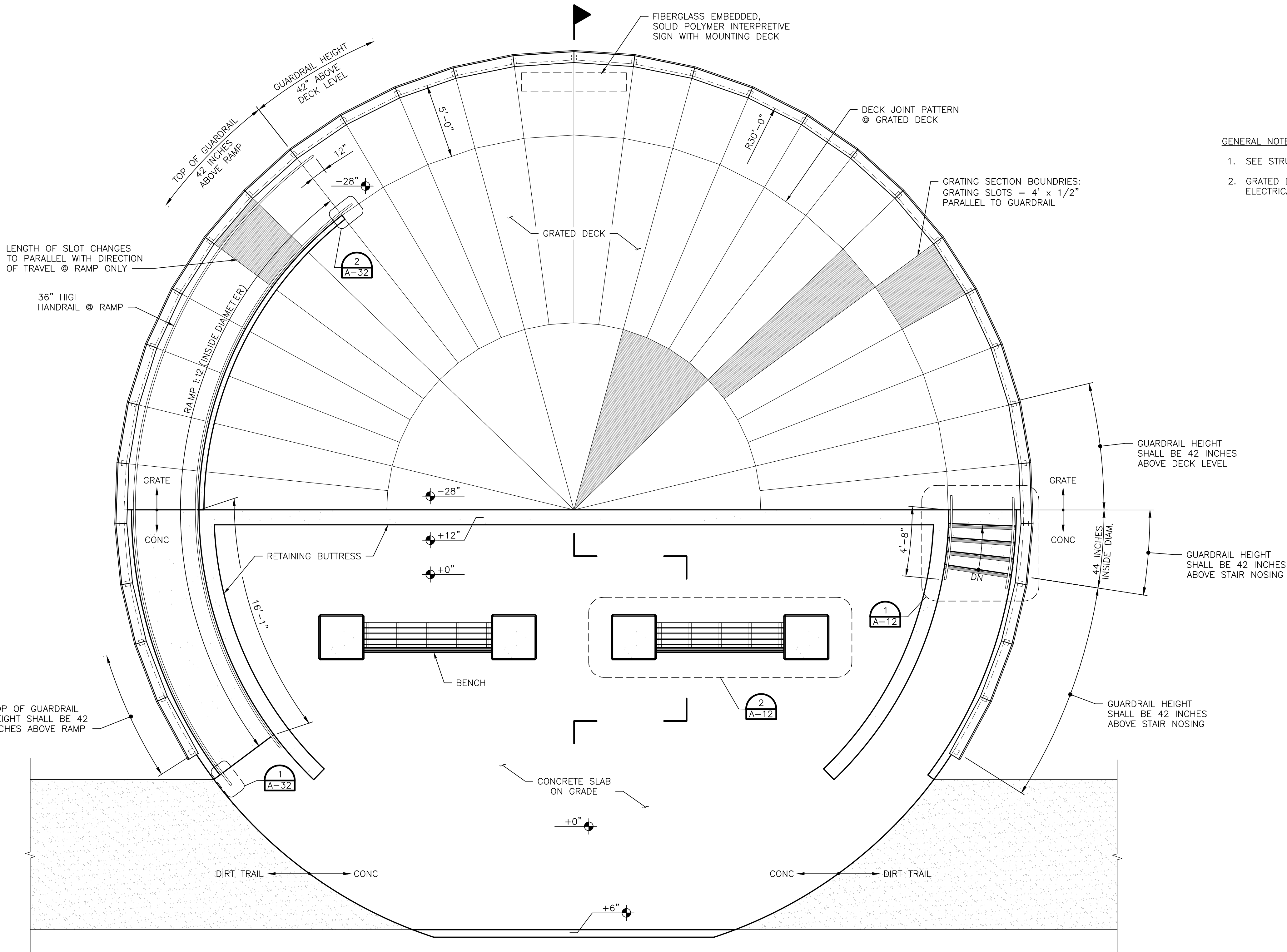

- GENERAL NOTES:
- SEE STRUCTURAL DRAWINGS FOR DIMENSIONS NOT SHOWN.
 - GRATED DECK SHALL BE ELECTRICALLY GROUNDED. SEE ELECTRICAL PLANS.

MAIN POND VIEWING PLATFORM PLAN
1/4" = 1'-0"

90% DESIGN

Issue No.	Description	Date	Drawn	Chkd.	Resp. Engr.	Proj. Mgr.

HORIZONTAL DATUM IS THE CALIFORNIA COORDINATE SYSTEM, ZONE 2 (NAD 83)
VERTICAL DATUM IS NAVD 88
EL NAVD 88 =
EL NGVD 29+2.6'

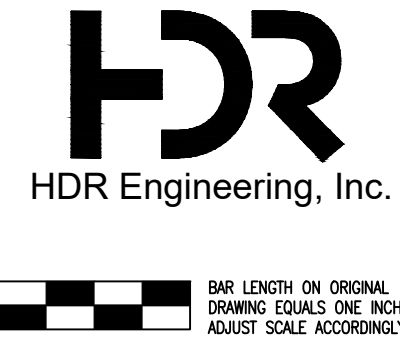

Project Manager	K. JAMESON
Designed	M. LAMBERT
Designed	X
Checked	X
Drawn	M. MENDOZA

SACRAMENTO-SAN JOAQUIN DELTA CONSERVANCY
BEES LAKES HABITAT RESTORATION PROJECT

BEES LAKES MAIN POND VIEWING PLATFORM PLAN			
Date	NOVEMBER, 2023	Project No.	3223-10358905
Scale	1/4" = 1'-0"	File Name	A-10.DWG
Drawing No.	A-10	Issue	X

C:\PWORKING\WEST01\2918499\A-11.DWG
November 21, 2023

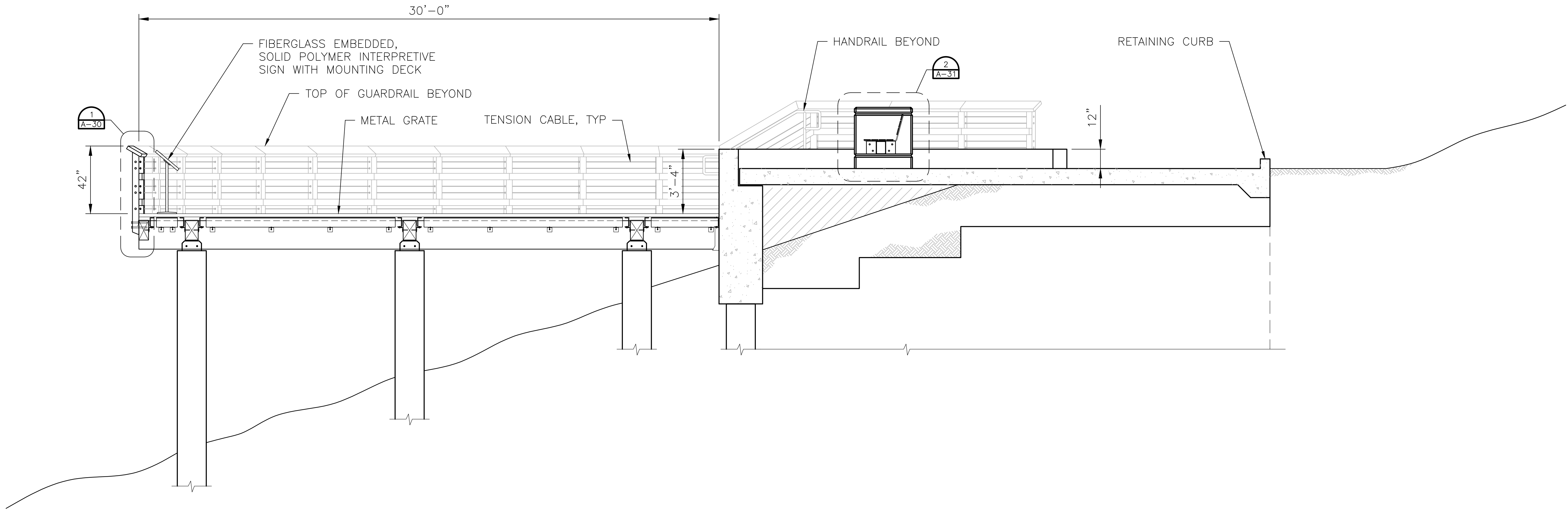

MAIN POND VIEWING PLATFORM SECTION

3/8" = 1'-0"

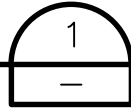

HORIZONTAL DATUM IS THE
CALIFORNIA COORDINATE
SYSTEM, ZONE 2 (NAD 83)

VERTICAL DATUM IS NAVD 88

EL NAVD 88 =
EL NGVD 29+2.6'



Project Manager	K. JAMESON
Designed	M. LAMBERT
Designed	X
Checked	X
Drawn	M. MENDOZA

SACRAMENTO-SAN JOAQUIN DELTA CONSERVANCY
BEES LAKES HABITAT RESTORATION PROJECT

90% DESIGN

BEES LAKES
MAIN POND VIEWING PLATFORM SECTION

Date	NOVEMBER, 2023
Scale	3/8" = 1'-0"

Project No.	3223-10358905
File Name	A-11.DWG

Drawing No.
A-11

Issue
X

C:\PWORKING\WEST01\02918499\A-12.DWG
November 21, 2023

Issue No.	Description	Date	Drwn.	Chkd.	Resp. Engr.	Proj. Mgr.

HORIZONTAL DATUM IS THE CALIFORNIA COORDINATE SYSTEM, ZONE 2 (NAD 83)
VERTICAL DATUM IS NAVD 88
EL NAVD 88 =
EL NGVD 29+2.6'

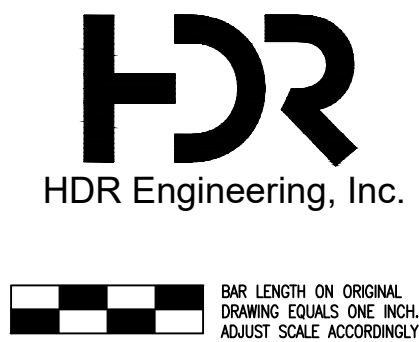

Project Manager	K. JAMESON
Designed	M. LAMBERT
Designed	X
Checked	X
Drawn	M. MENDOZA

SACRAMENTO-SAN JOAQUIN DELTA CONSERVANCY
BEES LAKES HABITAT RESTORATION PROJECT

90% DESIGN			
BEES LAKES MAIN POND VIEWING PLATFORM ENLARGED PLANS			
Date	NOVEMBER, 2023	Project No.	3223-10358905
Scale	1/2" = 1'-0"	File Name	A-12.DWG
Drawing No.		Issue	
A-12		X	

C:\PWORKING\WEST01\2918499\A-20.DWG
November 21, 2023

Issue No.	Description	Date	Drwn.	Chkd.	Resp. Engr.	Proj. Mgr.		

HORIZONTAL DATUM IS THE CALIFORNIA COORDINATE SYSTEM, ZONE 2 (NAD 83)
VERTICAL DATUM IS NAVD 88
EL NAVD 88 =
EL NGVD 29+2.6'

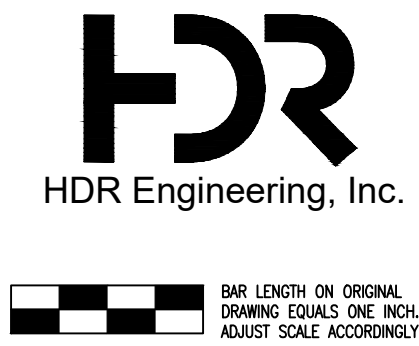

Project Manager	K. JAMESON
Designed	M. LAMBERT
Designed	X
Checked	X
Drawn	M. MENDOZA

SACRAMENTO-SAN JOAQUIN DELTA CONSERVANCY
BEES LAKES HABITAT RESTORATION PROJECT

90% DESIGN			
BEES LAKES ELEVATED PILE SUPPORTED TRAIL / RETAINING BUTTRESS PARTIAL PLAN			
Date	NOVEMBER, 2023	Project No.	3223-10358905
Scale	1/2" = 1'-0"	File Name	A-20.DWG
Drawing No.	A-20	Issue	X

C:\PWORKING\WEST01\2918499\A-21.DWG
November 21, 2023

Issue No.	Description	Date	Drawn	Chkd.	Resp. Engr.	Proj. Mgr.

HORIZONTAL DATUM IS THE CALIFORNIA COORDINATE SYSTEM, ZONE 2 (NAD 83)
VERTICAL DATUM IS NAVD 88
EL NAVD 88 =
EL NGVD 29+2.6'

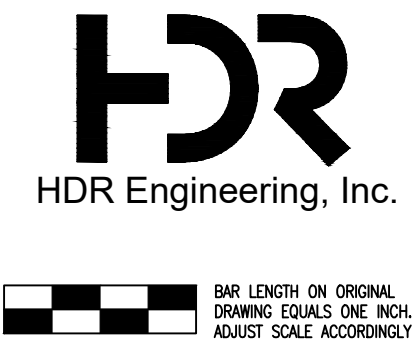

Project Manager	K. JAMESON
Designed	M. LAMBERT
Designed	X
Checked	X
Drawn	M. MENDOZA

SACRAMENTO-SAN JOAQUIN DELTA CONSERVANCY
BEES LAKES HABITAT RESTORATION PROJECT

90% DESIGN			
BEES LAKES ELEVATED PILE SUPPORTED TRAIL / RETAINING BUTTRESS SECTIONS			
Date	NOVEMBER, 2023	Project No.	3223-10358905
Scale	1/2" = 1'-0"	File Name	A-21.DWG
Drawing No.	A-21	Issue	X

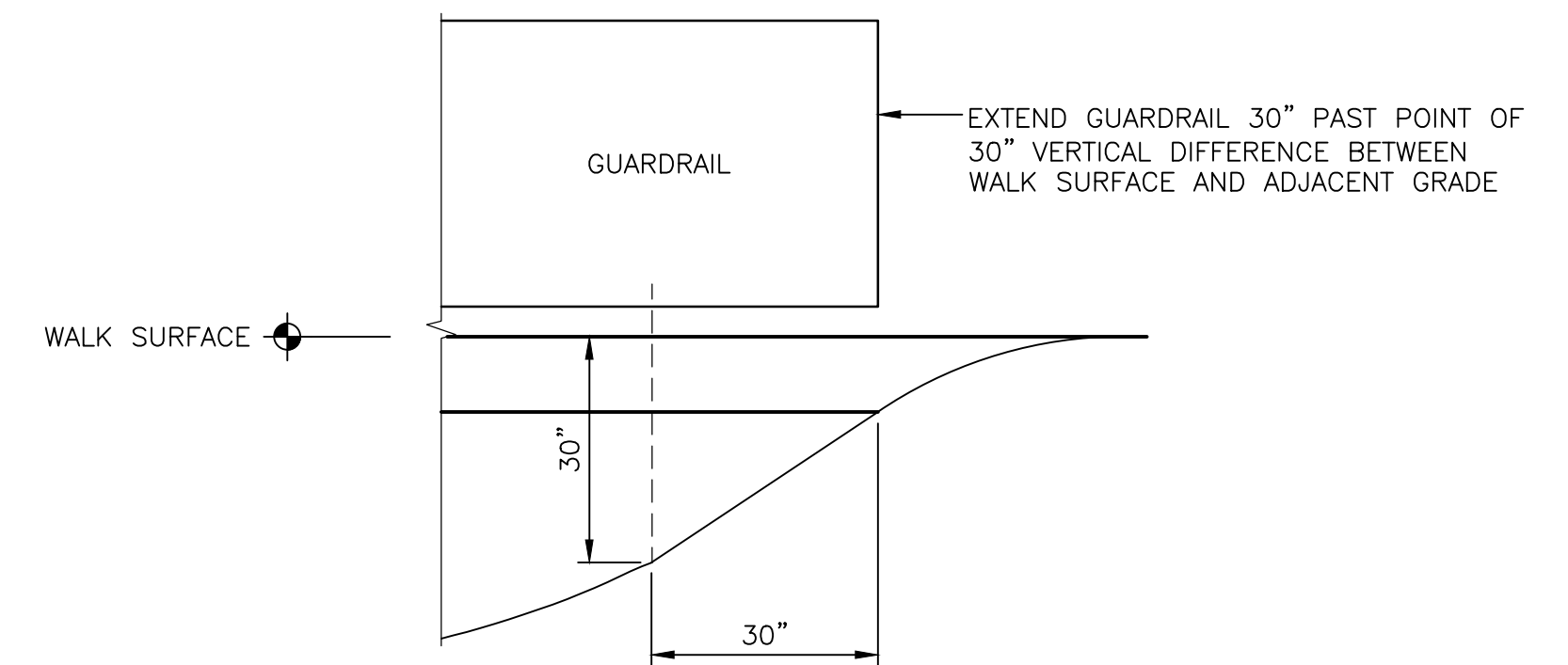

DIAGRAM (A)

NTS

BEES LAKES ELEVATED PILE SUPPORTED TRAIL / RETAINING BUTTRESS ELEVATION

HORIZONTAL DATUM IS THE CALIFORNIA COORDINATE SYSTEM, ZONE 2 (NAD 83)

VERTICAL DATUM IS NAVD 88

EL NAVD 88 =

EL NGVD 29+2.6'

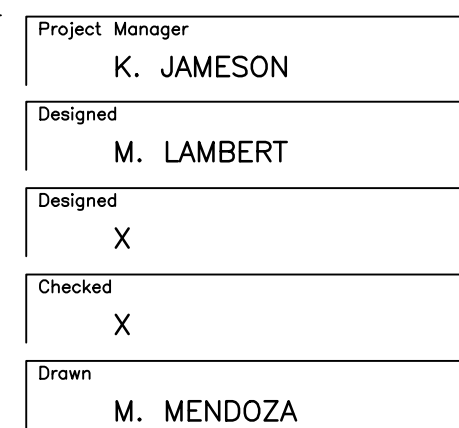

SACRAMENTO-SAN JOAQUIN DELTA CONSERVANCY
BEES LAKES HABITAT RESTORATION PROJECT

C:\PWORKING\WEST01\02918499\A-23.DWG
November 21, 2023

Issue No.	Description	Date	Drawn	Chkd.	Resp. Engr.	Proj. Mgr.

HORIZONTAL DATUM IS THE CALIFORNIA COORDINATE SYSTEM, ZONE 2 (NAD 83)
VERTICAL DATUM IS NAVD 88
EL NAVD 88 =
EL NGVD 29+2.6'

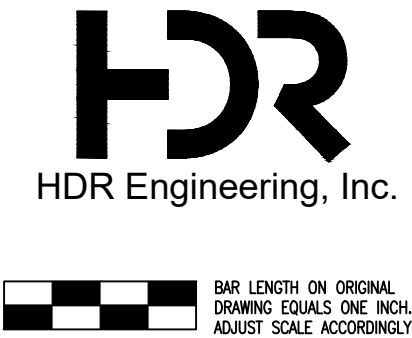

Project Manager	K. JAMESON
Designed	M. LAMBERT
Designed	X
Checked	X
Drawn	M. MENDOZA

SACRAMENTO-SAN JOAQUIN DELTA CONSERVANCY
BEES LAKES HABITAT RESTORATION PROJECT

90% DESIGN			
BEES LAKES KIOSK FLOOR AND ROOF PLANS			
Date	NOVEMBER, 2023	Project No.	3223-10358905
Scale	3/4" = 1'-0"	File Name	A-23.DWG
Drawing No.		Issue	
A-23		X	

C:\PWORKING\WEST01\2918499\A-24.DWG
November 21, 2023

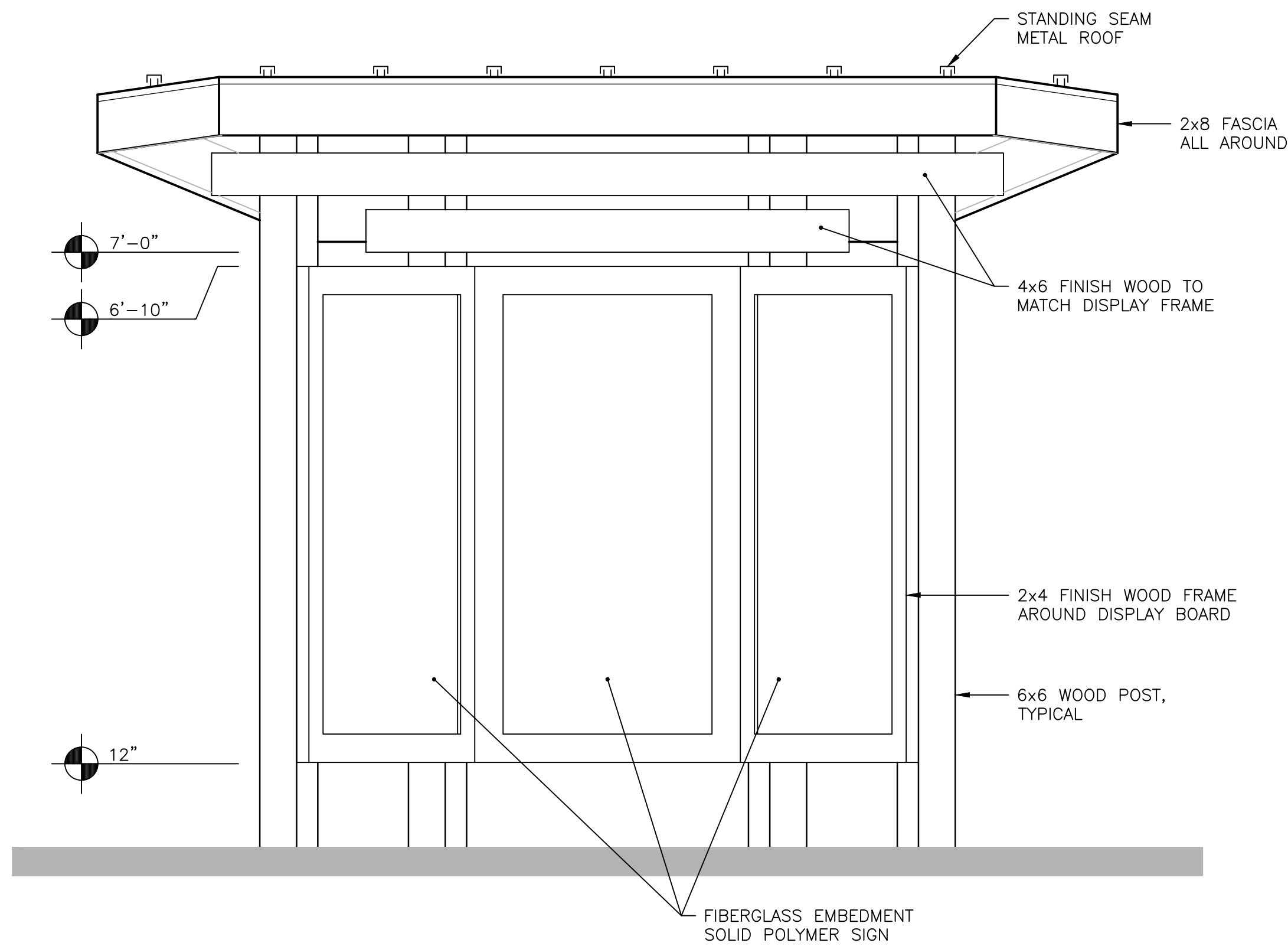

KIOSK ELEVATION – FRONT

3/4" = 1'-0"

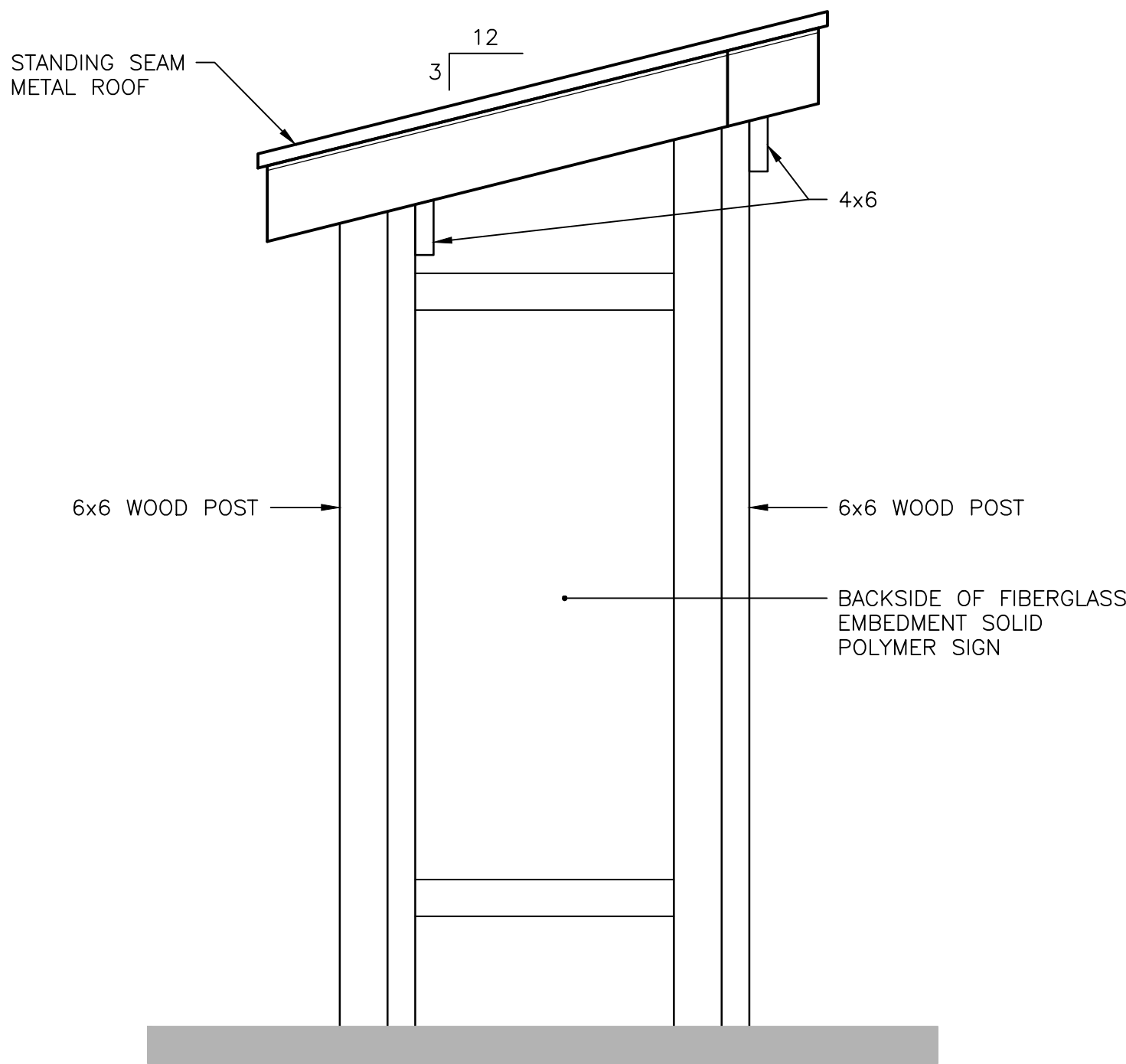
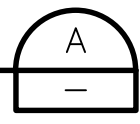

KIOSK ELEVATION – SIDE

3/4" = 1'-0"

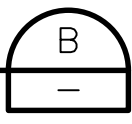

HORIZONTAL DATUM IS THE CALIFORNIA COORDINATE SYSTEM, ZONE 2 (NAD 83)
VERTICAL DATUM IS NAVD 88
EL NAVD 88 =
EL NGVD 29+2.6'

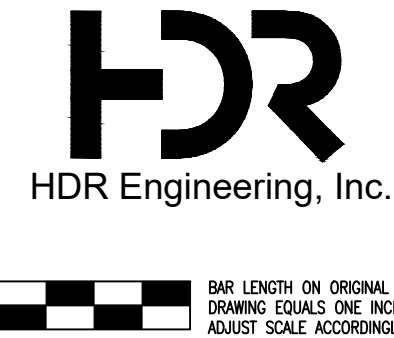

Project Manager	K. JAMESON
Designed	M. LAMBERT
Designed	X
Checked	X
Drawn	M. MENDOZA

SACRAMENTO-SAN JOAQUIN DELTA CONSERVANCY
BEES LAKES HABITAT RESTORATION PROJECT

90% DESIGN

BEES LAKES
KIOSK ELEVATIONS

Date	NOVEMBER, 2023	Project No.	3223-10358905	Drawing No.	A-24	Issue	X
Scale	3/4" = 1'-0"	File Name	A-24.DWG				

C:\PWORKING\WEST01\D2918499\A-30.DWG
November 21, 2023

42" ABOVE DECK U.O.N.

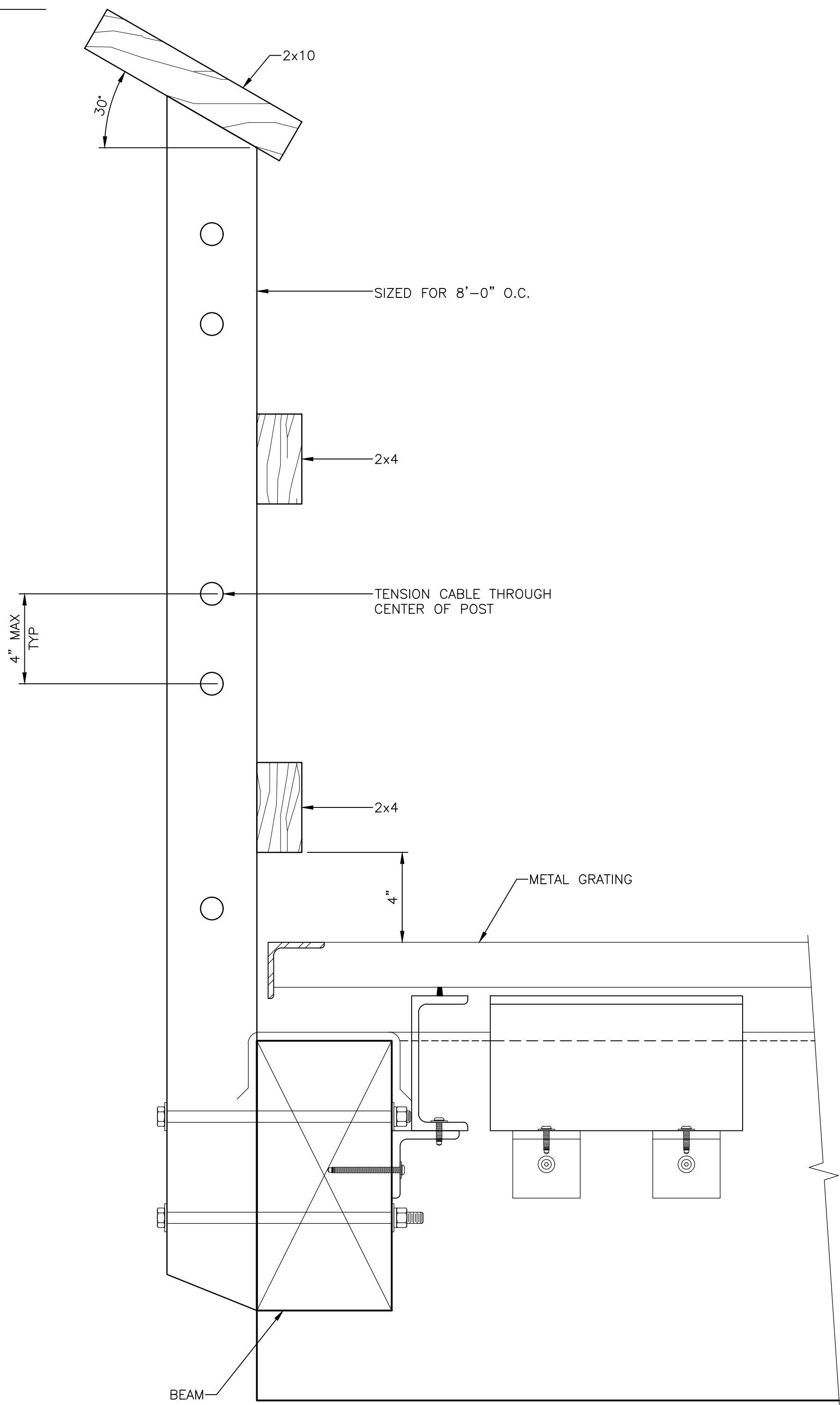

GUARDRAIL DETAIL

3" = 1'-0"



HORIZONTAL DATUM IS THE
CALIFORNIA COORDINATE
SYSTEM, ZONE 2 (NAD 83)

VERTICAL DATUM IS NAVD 88

EL NAVD 88 =
EL NGVD 29+2.6'



Project Manager
K. JAMESON
Designed
M. LAMBERT
Designed
X
Checked
X
Drawn
M. MENDOZA

SACRAMENTO-SAN JOAQUIN DELTA CONSERVANCY
BEES LAKES HABITAT RESTORATION PROJECT

90% DESIGN

BEES LAKES
ARCHITECTURAL DETAILS I

Date
NOVEMBER, 2023
Scale
1/2" = 1'-0"

Project No.
3223-10358905
File Name
A-30.DWG

Drawing No.
A-30

Issue
X

C:\PWORKING\WEST01\2918499\A-31.DWG
November 21, 2023

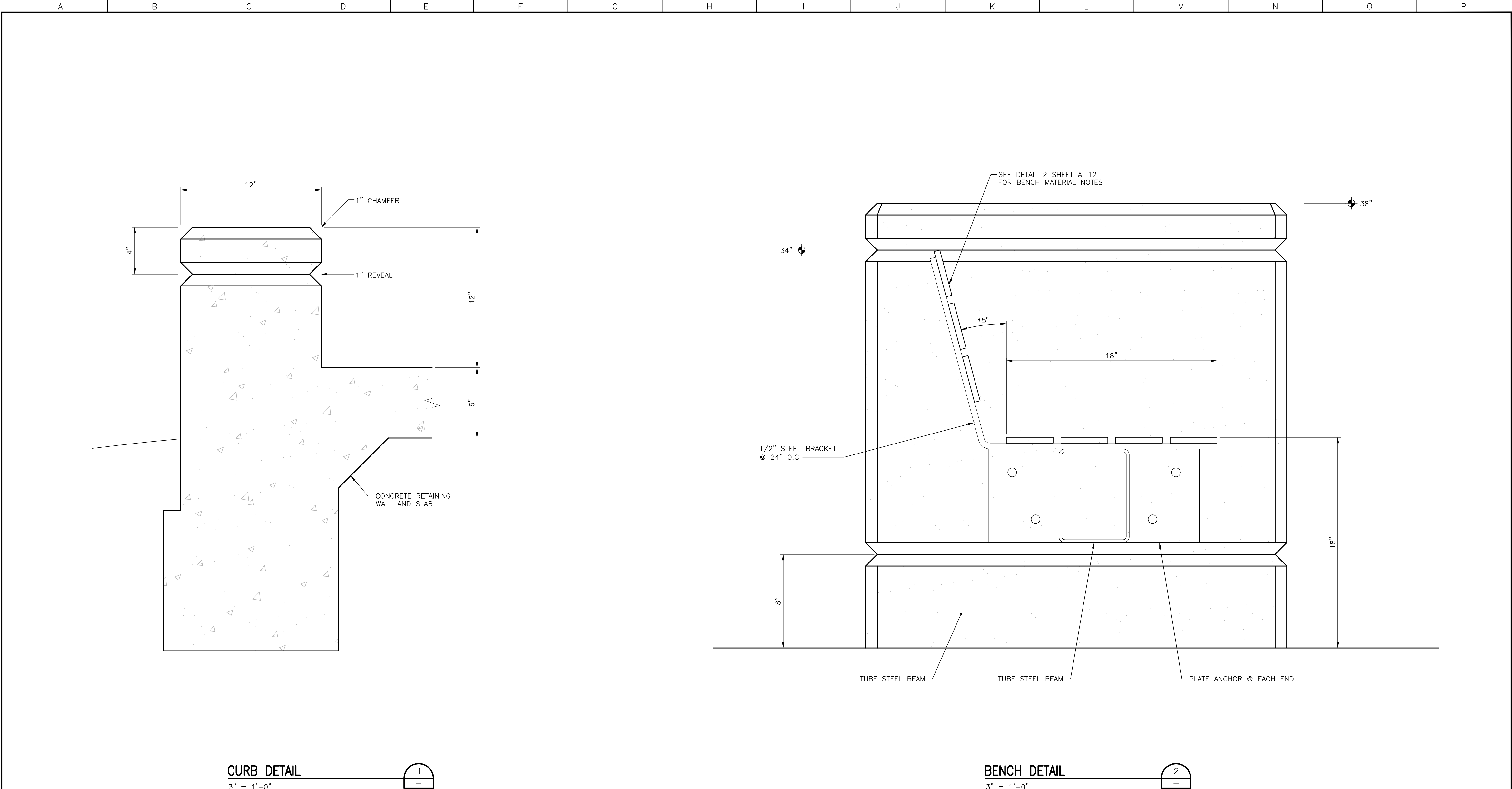

Issue No.	Description	Date	Drawn	Chkd.	Resp. Engr.	Proj. Mgr.

HORIZONTAL DATUM IS THE CALIFORNIA COORDINATE SYSTEM, ZONE 2 (NAD 83)
VERTICAL DATUM IS NAVD 88
EL NAVD 88 =
EL NGVD 29+2.6'



HDR Engineering, Inc.



BAR LENGTH ON ORIGINAL DRAWING EQUALS ONE INCH. ADJUST SCALE ACCORDINGLY.

Project Manager	K. JAMESON
Designed	M. LAMBERT
Designed	X
Checked	X
Drawn	M. MENDOZA

SACRAMENTO-SAN JOAQUIN DELTA CONSERVANCY
BEES LAKES HABITAT RESTORATION PROJECT

90% DESIGN

**BEES LAKES
ARCHITECTURAL DETAILS II**

Date	NOVEMBER, 2023	Project No.	3223-10358905	Drawing No.	A-31	Issue	X
Scale	1/2" = 1'-0"	File Name	A-31.DWG				

C:\PWORKING\WEST01\2918499\S-03.DWG
December 6, 2023

LOCATION * MINIMUM COVER

UNFORMED SURFACES ADJACENT TO EARTH	3"
FORMED OR TOP SURFACES EXPOSED TO WEATHER OR SATURATED AIR, SUBMERGED OR IN CONTACT WITH EARTH:	2"
OTHER LOCATIONS: BARS IN BEAMS OR GIRDERS, INCLUDING STIRRUPS AND COLUMN SPIRALS OR TIES	1 1/2"
SLABS, WALLS AND JOINTS #9 AND LARGER #8 AND SMALLER	BAR DIA + 1/4" 1 1/2"

* COVER FOR REINFORCING STEEL SHALL NOT BE LESS THAN THE MINIMUM GIVEN ABOVE (NO MINUS TOLERANCE), AND SHALL NOT EXCEED THE MINIMUM BY MORE THAN 1/4 INCH WHERE THE CONCRETE THICKNESS IS 24" OR LESS, OR MORE THAN 1/2 INCH WHERE THE CONCRETE THICKNESS IS MORE THAN 24 INCHES.

REINFORCEMENT CONCRETE COVER

NTS

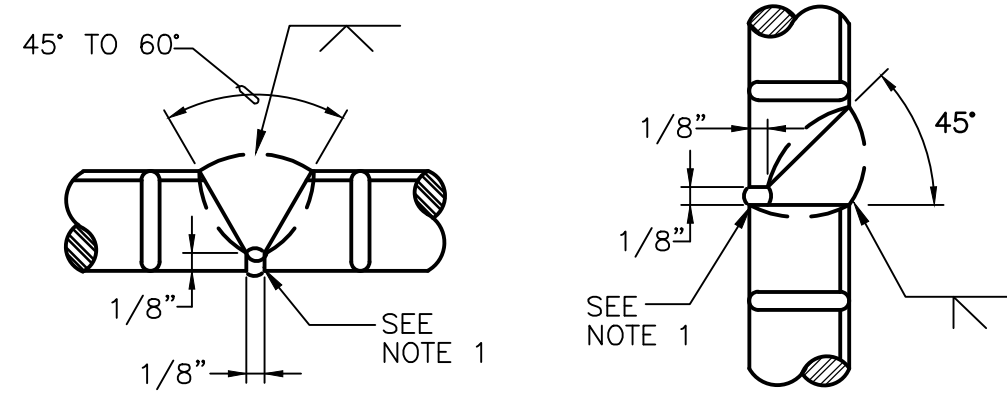
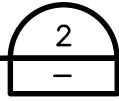

HORIZONTAL POSITION – A VERTICAL POSITION – B

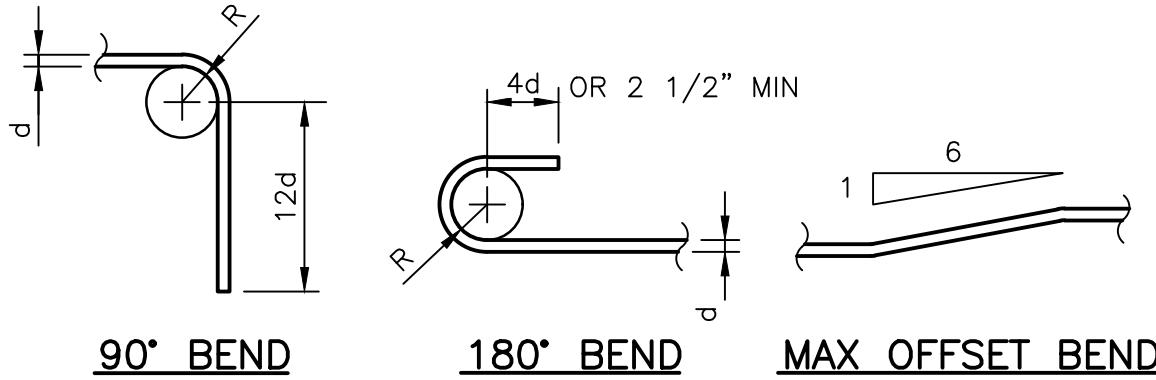

90° BEND 180° BEND MAX OFFSET BEND

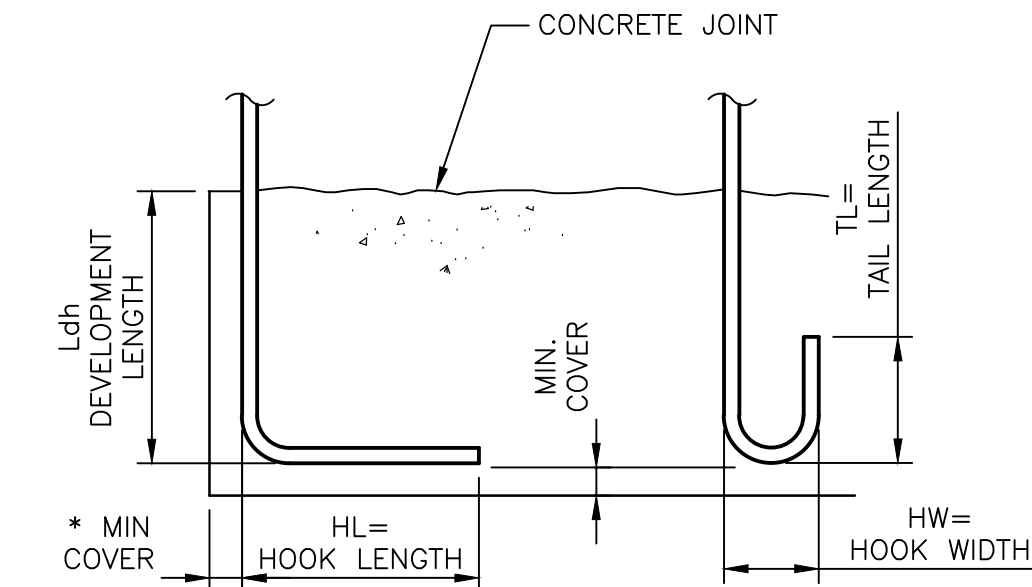

90° STD HOOK 180° STD HOOK

BAR SIZE GRADE 60	f'c=4000 psi & 4500 psi				f'c=5000 psi
	Ldh *	HL	HW	TL	Ldh *
#3	6"	6"	3"	4"	6"
#4	7"	8"	4"	4 1/2"	6"
#5	9"	10"	5"	5"	8"
#6	10"	1'-0"	6"	6"	9"
#7	1'-0"	1'-2"	7"	7"	11"
#8	1'-2"	1'-4"	8"	8"	1'-0"
#9	1'-3"	1'-7"	11 3/4"	10 1/2"	1'-2"
#10	1'-5"	1'-10"	1'-1 1/4"	11 1/2"	1'-3"
#11	1'-7"	2'-0"	1'-2 3/4"	1'-1"	1'-5"

* COMPLYING WITH MINIMUM COVER REQUIREMENTS OF ACI 318, 12.5.3.2. OTHERWISE Ldh MUST BE RE-CALCULATED.

REINFORCING HOOK SCHEDULE

NTS

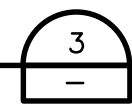

MINIMUM LAP SPLICE LENGTHS f'c = 4000 psi & 4500 psi, fy = 60.0 ksi					
BAR	* MIN BAR SPACING	LAPS FOR BARS SPACED GREATER THAN MIN BAR SPACING		LAPS FOR BARS SPACED CLOSER THAN MIN BAR SPACING	
		VERTICAL	OTHER	VERTICAL	OTHER
#3	3"	1'-4"	1'-6"	1'-4"	1'-6"
#4	3"	1'-7"	2'-0"	1'-8"	2'-2"
#5	3"	1'-11"	2'-6"	2'-7"	3'-4"
#6	4"	2'-4"	3'-0"	3'-8"	4'-9"
#7	4"	3'-6"	4'-6"	4'-11"	6'-5"
#8	4"	4'-7"	5'-11"	6'-6"	8'-6"
#9	4 1/2"	5'-9"	7'-6"	8'-3"	10'-9"
#10	5"	7'-4"	9'-6"	10'-6"	13'-7"
#11	5 5/8"	9'-0"	11'-8"	12'-10"	16'-8"

NOTES:

- ALL REBAR SPLICE LENGTHS SHALL BE AS SHOWN UNDER HEADING "VERTICAL" EXCEPT IF SPLICED BARS ARE HORIZONTAL BARS WITH 12" OR MORE CONCRETE BELOW. THEN SPLICE LENGTH SHALL BE AS SHOWN UNDER HEADING "OTHER".
- *AT SPLICES THE BAR SPACING IS THE CENTER TO CENTER DISTANCE BETWEEN ADJACENT REBARS.
- ALL SPLICES SHALL BE CONTACT SPLICES AND WIRED TOGETHER.
- NO WELDED OR MECHANICAL SPLICES ARE PERMITTED UNLESS INDICATED OTHERWISE.
- UNLESS OTHERWISE SHOWN, SPLICES FOR BOTTOM REINFORCING BARS IN BEAMS AND SLABS SHALL BE CENTERED OVER THE SUPPORTS. SPLICES FOR TOP REINFORCING BARS SHALL BE LOCATED ON CENTERLINE OF SPAN.

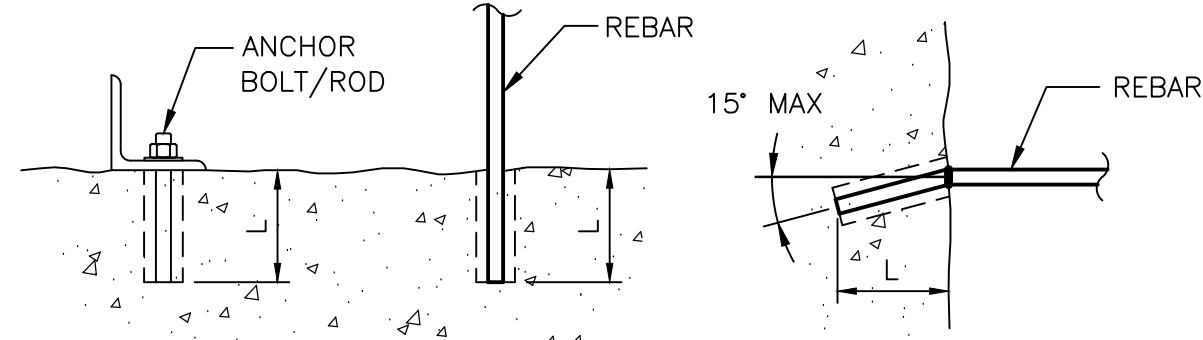

VERTICAL APPLICATION

HORIZONTAL APPLICATION

ADHESIVE ANCHOR SCHEDULE			
REINFORCING BARS		ANCHOR BOLTS/RODS	
BAR SIZE	EMBED LENGTH (L)	DIA (IN)	EMBED LENGTH (L)
#3	4"	3/8"	5"
#4	5"	1/2"	6"
#5	6"	5/8"	7"
#6	7"	3/4"	8"
#7	8"	7/8"	9"
#8	9"	1"	10"
#9	10"		
#10	12"		

NOTES: 1. ADHESIVE TYPE IS SUBJECT TO APPROVAL OF THE ENGINEER OF RECORD.
2. EMBEDMENT LENGTHS SHOWN ARE MINIMUM. PROVIDE MANUFACTURER'S RECOMMENDATIONS FOR INSTALLATION.

ADHESIVE ANCHOR DETAILS & SCHEDULE

NTS

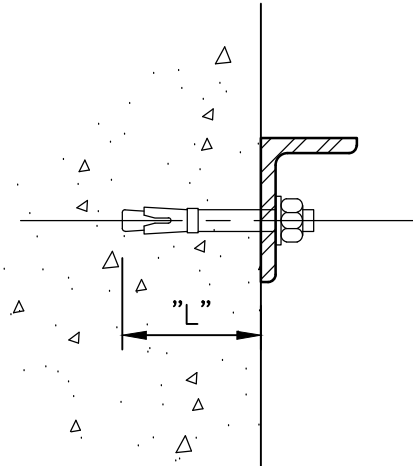

HORIZONTAL APPLICATION

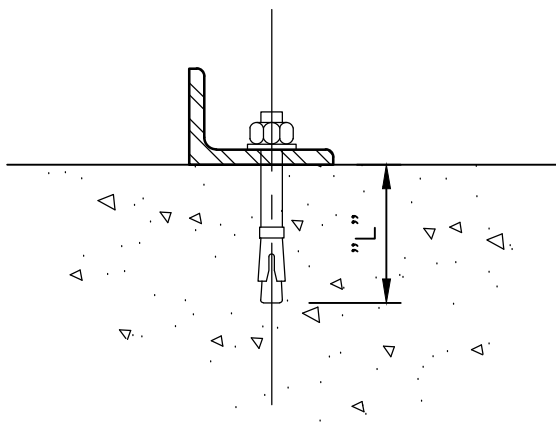

VERTICAL APPLICATION

EXPANSION ANCHOR SCHEDULE	
BOLT SIZE DIAMETER (IN)	EMBED LENGTH "L" (IN)
3/8	4
1/2	4
5/8	5
3/4	6
1	8

NOTES:

- MINIMUM EMBEDMENT IS MEASURED FROM CONCRETE SURFACE TO FAR END OF WEDGES.
- ALL EMBEDMENTS SHALL BE PER SCHEDULE ABOVE, UNLESS NOTED OTHERWISE.

WELDED SPLICE OF REINFORCING BARS

NTS

TYPICAL STIRRUPS & TIES

NTS

CONCRETE REINFORCING LAP SPLICE SCHEDULE

NO SCALE

EXPANSION ANCHOR DETAILS & SCHEDULE

NO SCALE

90% DESIGN

BEES LAKES

TYPICAL CONCRETE REINFORCING DETAILS

Date	NOVEMBER, 2023	Project No.	3223-10358905	Drawing No.	S-03	Issue	X
Scale	AS NOTED	File Name	S-03.DWG				

HORIZONTAL DATUM IS THE CALIFORNIA COORDINATE SYSTEM, ZONE 2 (NAD 83)
VERTICAL DATUM IS NAVD 88
EL NAVD 88 =
EL NGVD 29+2.6'

HDR
HDR Engineering, Inc.

BAR LENGTH ON ORIGINAL
DRAWING EQUALS ONE INCH.
ADJUST SCALE ACCORDINGLY.

Project Manager	K. JAMESON
Designed	Z. LI
Designed	X
Checked	J. MANISCALCO
Drawn	R. PRASAD

SACRAMENTO-SAN JOAQUIN DELTA CONSERVANCY
BEES LAKES HABITAT RESTORATION PROJECT

C:\PWORKING\WEST01\22918499\S-04.DWG
December 6, 2023

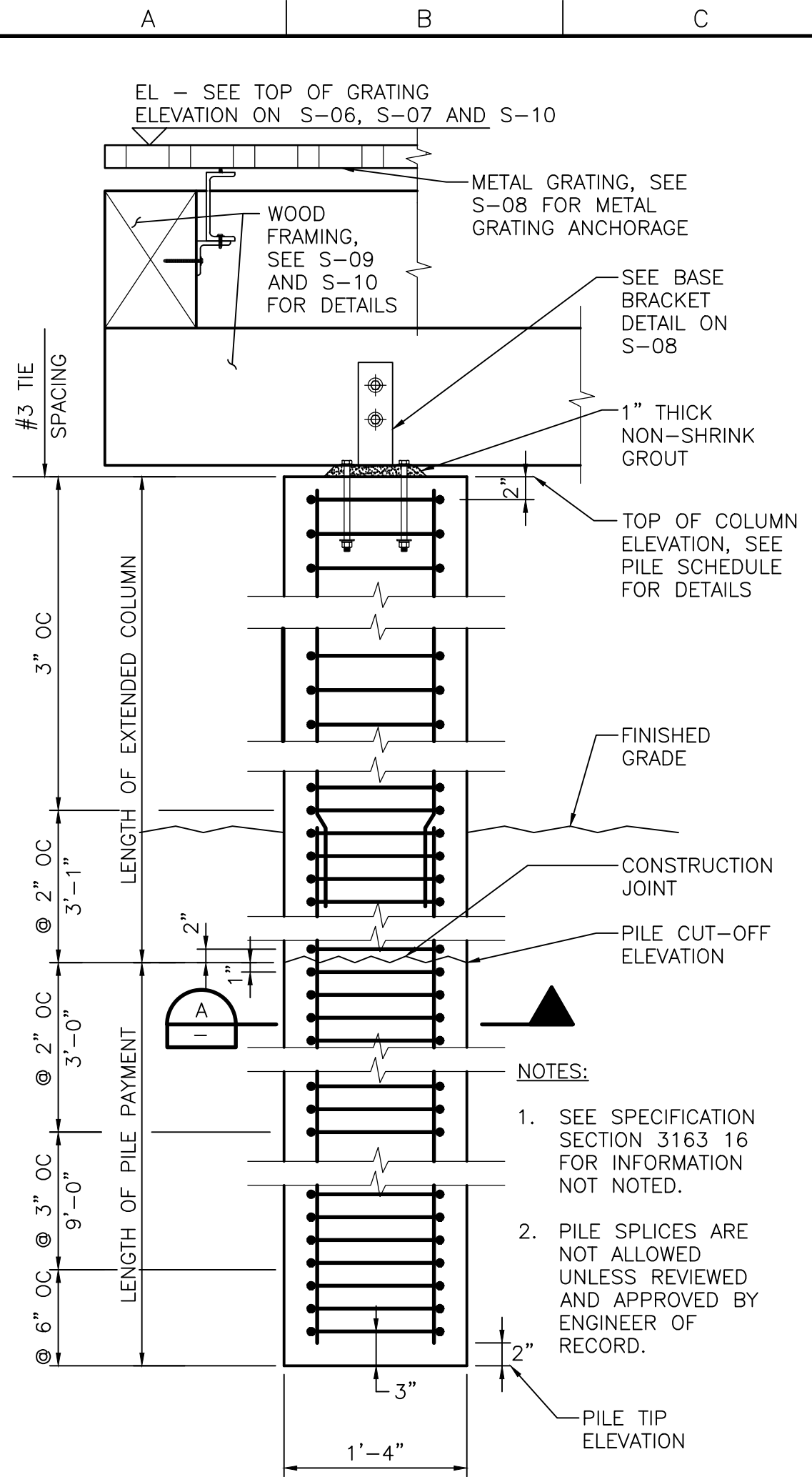

TYPICAL CONCRETE PILE WITH EXTENDED COLUMN DETAIL

NTS (ELEVATED TRAIL PILES SHOWN, VIEWING PLATFORM PILES UNDER GRATING SIM)

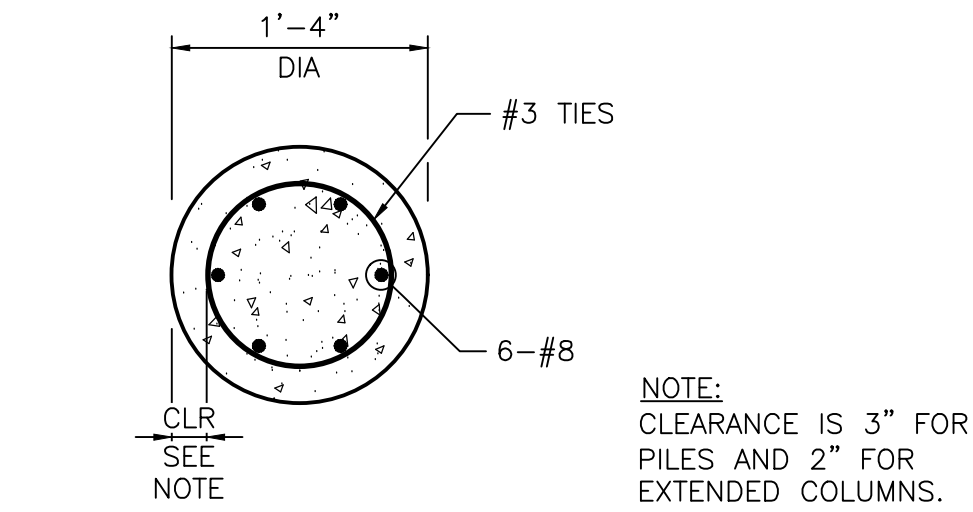

TYPICAL PILE/COLUMN SECTION

NTS

PILE SCHEDULE – ELEVATED TRAILS

LOCATION	STATION FT	TIP ELEVATION FT	CUT-OFF ELEVATION FT	PILE #	PILE LENGTH FT	TOP-OF-COLUMN/ ABUTMENT ELEVATION FT
BEES LAKES – TRAIL 1	1+77.53	1.3	16.3	P-1*	15.00'	23.57
BEES LAKES – TRAIL 1	1+90	7.5	17.5	P-2*	10.00'	22.20
BEES LAKES – TRAIL 1	2+00	6.2	16.2	P-3*	10.00'	21.86
BEES LAKES – TRAIL 1	2+10	5.1	15.1	P-4*	10.00'	21.52
BEES LAKES – TRAIL 1	2+20	3.6	13.6	P-5*	10.00'	21.17
BEES LAKES – TRAIL 1	2+30	2.5	12.5	P-6*	10.00'	20.83
BEES LAKES – TRAIL 1	2+40	1.3	11.3	P-7*	10.00'	20.49
BEES LAKES – TRAIL 1	2+50	0.2	10.2	P-8*	10.00'	20.14
BEES LAKES – TRAIL 1	2+60	-0.2	9.8	P-9*	10.00'	19.80
BEES LAKES – TRAIL 1	2+70	0.1	10.1	P-10*	10.00'	19.46
BEES LAKES – TRAIL 1	2+80	0.9	10.9	P-11*	10.00'	19.11
BEES LAKES – TRAIL 1	2+90	1.9	11.9	P-12*	10.00'	18.77
BEES LAKES – TRAIL 1	3+00	2.7	12.7	P-13*	10.00'	18.43
BEES LAKES – TRAIL 1	3+10	3.6	13.6	P-14*	10.00'	18.08
BEES LAKES – TRAIL 1	3+20	4.7	14.7	P-15*	10.00'	17.74
BEES LAKES – TRAIL 1	3+26.75	-2.8	12.3	P-16*	15.00'	18.59
BEES LAKES – TRAIL 2	0+61.33	3.7500	18.7500	P-17*	15.00'	25.56
BEES LAKES – TRAIL 2	0+70	9.3167	19.3167	P-18*	10.00'	24.21
BEES LAKES – TRAIL 2	0+80	8.4167	18.4167	P-19*	10.00'	23.72
BEES LAKES – TRAIL 2	0+90	7.0167	17.0167	P-20*	10.00'	23.24
BEES LAKES – TRAIL 2	1+00	4.8167	14.8167	P-21*	10.00'	22.76
BEES LAKES – TRAIL 2	1+10	3.3167	13.3167	P-22*	10.00'	22.27
BEES LAKES – TRAIL 2	1+20	2.1167	12.1167	P-23*	10.00'	21.79
BEES LAKES – TRAIL 2	1+30	1.2167	11.2167	P-24*	10.00'	21.30
BEES LAKES – TRAIL 2	1+40	1.1167	11.1167	P-25*	10.00'	20.82
BEES LAKES – TRAIL 2	1+50	0.9167	10.9167	P-26*	10.00'	20.34
BEES LAKES – TRAIL 2	1+60	0.2167	10.2167	P-27*	10.00'	19.85
BEES LAKES – TRAIL 2	1+70	-0.7833	9.2167	P-28*	10.00'	19.37
BEES LAKES – TRAIL 2	1+80	-1.2833	8.7167	P-29*	10.00'	18.89
BEES LAKES – TRAIL 2	1+90	-1.3833	8.6167	P-30*	10.00'	18.40
BEES LAKES – TRAIL 2	2+00	-1.3833	8.6167	P-31*	10.00'	17.92
BEES LAKES – TRAIL 2	2+10	-1.0833	8.9167	P-32*	10.00'	17.43
BEES LAKES – TRAIL 2	2+20	-0.1833	9.8167	P-33*	10.00'	16.95
BEES LAKES – TRAIL 2	2+30	1.3167	11.3167	P-34*	10.00'	16.47
BEES LAKES – TRAIL 2	2+40	2.7167	12.7167	P-35*	10.00'	15.98
BEES LAKES – TRAIL 2	2+46.60	-3.7500	11.2500	P-36*	15.00'	16.62

* REPRESENTS A PAIR OF PILES WITH IDENTICAL DIMENSIONS

PILE SCHEDULE – VIEWING PLATFORMS

LOCATION	EASTING FT	NORTHING FT	TIP ELEVATION FT	CUT-OFF ELEVATION FT	PILE #	PILE LENGTH FT	TOP-OF-COLUMN/ WALL ELEVATION FT
VIEW PLATFORM (PRIMARY)	6697235.55	1956864.65	-1.72	12.28	P-1	14'-0"	16.43
VIEW PLATFORM (PRIMARY)	6697233.99	1956871.67	-5.09	8.91	P-2	14'-0"	16.43
VIEW PLATFORM (PRIMARY)	6697234.31	1956878.84	-6.52	7.48	P-3	14'-0"	16.43
VIEW PLATFORM (PRIMARY)	6697236.46	1956885.68	-7.63	6.37	P-4	14'-0"	16.43
VIEW PLATFORM (PRIMARY)	6697240.34	1956891.71	-8.70	5.30	P-5	14'-0"	16.43
VIEW PLATFORM (PRIMARY)	6697245.61	1956896.58	-9.25	4.75	P-6	14'-0"	16.43
VIEW PLATFORM (PRIMARY)	6697252.00	1956899.89	-9.20	4.80	P-7	14'-0"	16.43
VIEW PLATFORM (PRIMARY)	6697258.99	1956901.45	-8.14	5.86	P-8	14'-0"	16.43
VIEW PLATFORM (PRIMARY)	6697266.16	1956901.14	-6.58	7.42	P-9	14'-0"	16.43
VIEW PLATFORM (PRIMARY)	6697273.01	1956898.98	-5.75	8.25	P-10	14'-0"	16.43
VIEW PLATFORM (PRIMARY)	6697279.06	1956895.13	-3.94	10.06	P-11	14'-0"	16.43
VIEW PLATFORM (PRIMARY)	6697283.91	1956889.83	-0.60	13.40	P-12	14'-0"	16.43
VIEW PLATFORM (PRIMARY)	6697245.45	1956872.66	-3.11	10.89	P-13	14'-0"	16.43
VIEW PLATFORM (PRIMARY)	6697246.13	1956878.87	-5.53	8.47	P-14	14'-0"	16.26
VIEW PLATFORM (PRIMARY)	6697249.13	1956884.34	-5.90	8.10	P-15	14'-0"	16.43
VIEW PLATFORM (PRIMARY)	6697254.01	1956888.24	1.01	15.01	P-16	14'-0"	16.43
VIEW PLATFORM (PRIMARY)	6697260.01	1956889.99	-5.76	8.24	P-17	14'-0"	16.43
VIEW PLATFORM (PRIMARY)	6697266.21	1956889.30	-4.97	9.03	P-18	14'-0"	16.26
VIEW PLATFORM (PRIMARY)	6697271.67	1956886.32	-2.30	11.70	P-19	14'-0"	16.43
VIEW PLATFORM (PRIMARY)	6697254.64	1956876.18	-2.09	11.91	P-20	14'-0"	16.26
VIEW PLATFORM (PRIMARY)	6697263.51	1956880.80	-1.86	12.14	P-21	14'-0"	16.26
VIEW PLATFORM (PRIMARY)	6697237.09	1956860.14	1.50	15.50	P-22	14'-0"	19.63
VIEW PLATFORM (PRIMARY)	6697243.30	1956863.37	1.50	15.50	P-23	14'-0"	19.63
VIEW PLATFORM (PRIMARY)	6697249.50	1956866.60	1.50	15.50	P-24	14'-0"	19.63
VIEW PLATFORM (PRIMARY)	6697255.70	1956869.83	1.50	15.50	P-25	14'-0"	19.63
VIEW PLATFORM (PRIMARY)	6697261.91	1956873.06	1.50	15.50	P-26	14'-0"	19.63
VIEW PLATFORM (PRIMARY)	6697268.11	1956876.29	1.50	15.50	P-27	14'-0"	19.63
VIEW PLATFORM (PRIMARY)	6697274.31	1956879.52	1.50	15.50	P-28	14'-0"	19.63
VIEW PLATFORM (PRIMARY)	6697280.51	1956882.75	1.50	15.50	P-29	14'-0"	19.63
VIEW PLATFORM (PRIMARY)	6697286.72	1956885.98	1.50	15.50	P-30	14'-0"	19.63
VIEW PLATFORM (SECONDARY)	6698055.23	1957297.67	-3.84	10.16	P-1	14'-0"	15.93
VIEW PLATFORM (SECONDARY)	6698053.67	1957297.67	-5.13	8.87	P-2	14'-0"	15.93
VIEW PLATFORM (SECONDARY)	6698053.99	1957304.85	-7.09	6.91	P-3	14'-0"	15.93
VIEW PLATFORM (SECONDARY)	6698056.14	1957311.68	-8.69	5.31	P-4	14'-0"	15.93
VIEW PLATFORM (SECONDARY)	6698060.01	1957317.74	-9.98	4.02	P-5	14'-0"	15.93
VIEW PLATFORM (SECONDARY)	6698065.29	1957322.59	-10.43	3.57	P-6	14'-0"	15.93
VIEW PLATFORM (SECONDARY)	6698071.68	1957325.90	-10.33	3.67	P-7	14'-0"	15.93
VIEW PLATFORM (SECONDARY)	6698078.67	1957327.46	-9.64	4.36	P-8	14'-0"	15.93
VIEW PLATFORM (SECONDARY)	6698085.84	1957327.15	-8.15	5.85	P-9	14'-0"	15.93
VIEW PLATFORM (SECONDARY)	6698092.69	1957324.99	-6.30	7.70	P-10	14'-0"	15.93
VIEW PLATFORM (SECONDARY)	6698098.74	1957321.13	-5.22	8.78	P-11	14'-0"	15.93
VIEW PLATFORM (SECONDARY)	6698103.59	1957315.84	-3.67	10.33	P-12	14'-0"	15.93
VIEW PLATFORM (SECONDARY)	6698065.13	1957298.67	-3.93	10.07	P-13	14'-0"	15.93
VIEW PLATFORM (SECONDARY)	6698065.81	1957304.87	-5.43	8.57	P-14	14'-0"	15.76
VIEW PLATFORM (SECONDARY)	6698068.81	1957310.35	-6.31	7.69	P-15	14'-0"	15.93
VIEW PLATFORM (SECONDARY)	6698073.69	1957314.25	-6.45	7.55	P-16	14'-0"	15.93
VIEW PLATFORM (SECONDARY)	6698079.69	1957315.99	-6.28	7.72	P-17	14'-0"	15.93
VIEW PLATFORM (SECONDARY)	6698085.89	1957315.31	-5.44	8.56	P-18	14'-0"	15.76
VIEW PLATFORM (SECONDARY)	6698091.35	1957312.32	-3.84	10.16	P-19	14'-0"	15.93
VIEW PLATFORM (SECONDARY)	6698074.32	1957302.19	-3.81	10.19	P-20	14'-0"	15.76
VIEW PLATFORM (SECONDARY)	6698083.19	1957306.81	-3.77	10.23	P-21	14'-0"	15.76
VIEW PLATFORM (SECONDARY)	6698056.77	1957286.14	-1.25	12.75	P-22	14'-0"	19.13
VIEW PLATFORM (SECONDARY)	6698062.98	1957289.38	-1.25	12.75	P-23	14'-0"	19.13
VIEW PLATFORM (SECONDARY)	6698069.18	1957292.61	-1.25	12.75	P-24	14'-0"	19.13
VIEW PLATFORM (SECONDARY)	6698075.38	1957295.84	-1.25	12.75	P-25	14'-0"	19.13
VIEW PLATFORM (SECONDARY)	6698081.59	1957299.07	-1.25	12.75	P-26	14'-0"	19.13
VIEW PLATFORM (SECONDARY)	6698087.79	1957302.30	-1.25	12.75	P-27	14'-0"	19.13
VIEW PLATFORM (SECONDARY)	6698093.99	1957305.52	-1.25	12.75	P-28	14'-0"	19.13
VIEW PLATFORM (SECONDARY)	6698100.19	1957308.75	-1.25	12.75	P-29	14'-0"	19.13
VIEW PLATFORM (SECONDARY)	6698106.40	1957311.99	-1.25	12.75	P-30	14'-0"	19.13

90% DESIGN



BAR LENGTH ON ORIGINAL
DRAWING EQUALS ONE INCH.
ADJUST SCALE ACCORDINGLY.

Project Manager
K. JAMESON

Designed
Z. LI

Designed
X

Checked
J. MANISCALCO

Drawn
R. PRASAD

SACRAMENTO-SAN JOAQUIN DELTA CONSERVANCY
BEES LAKES HABITAT RESTORATION PROJECT

BEES LAKES

CONCRETE PILE TYPICAL DETAILS / SCHEDULE

Date
NOVEMBER, 2023

Scale
AS NOTED

Project No.
3223-10358905

File Name
S-04.dwg

Drawing No.

S-04

Issue

X

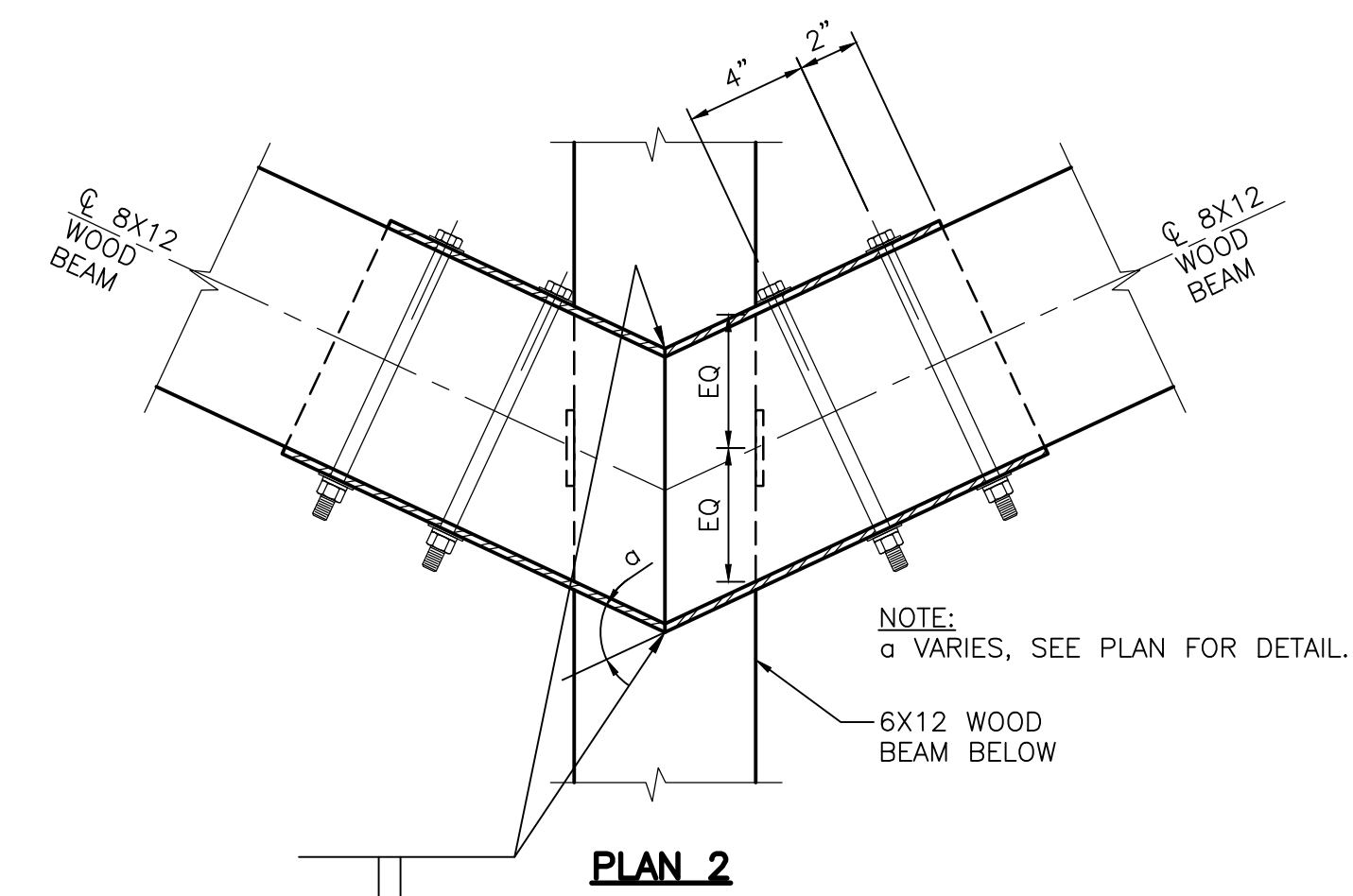
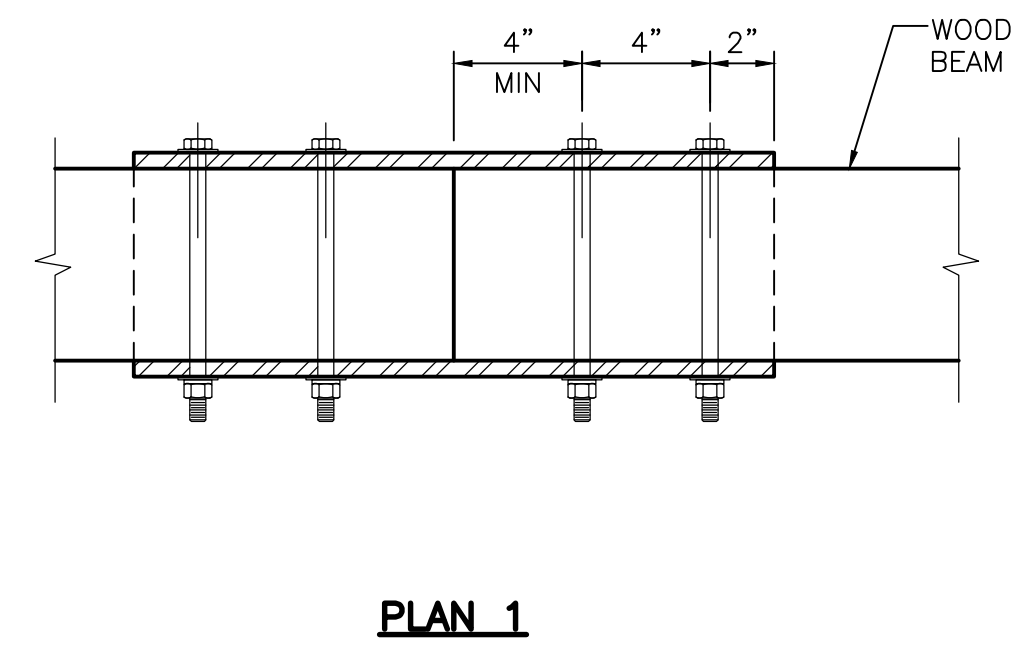
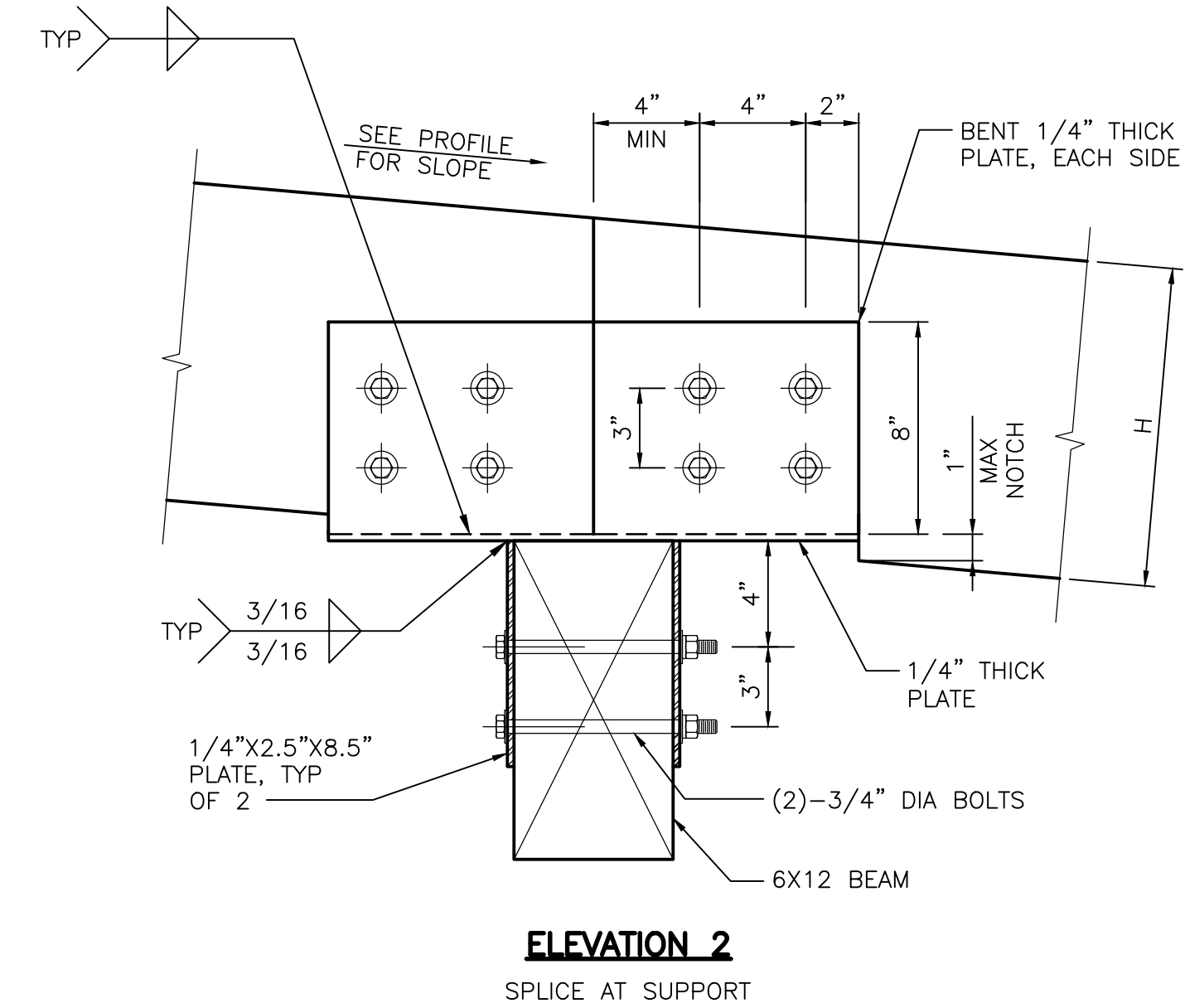
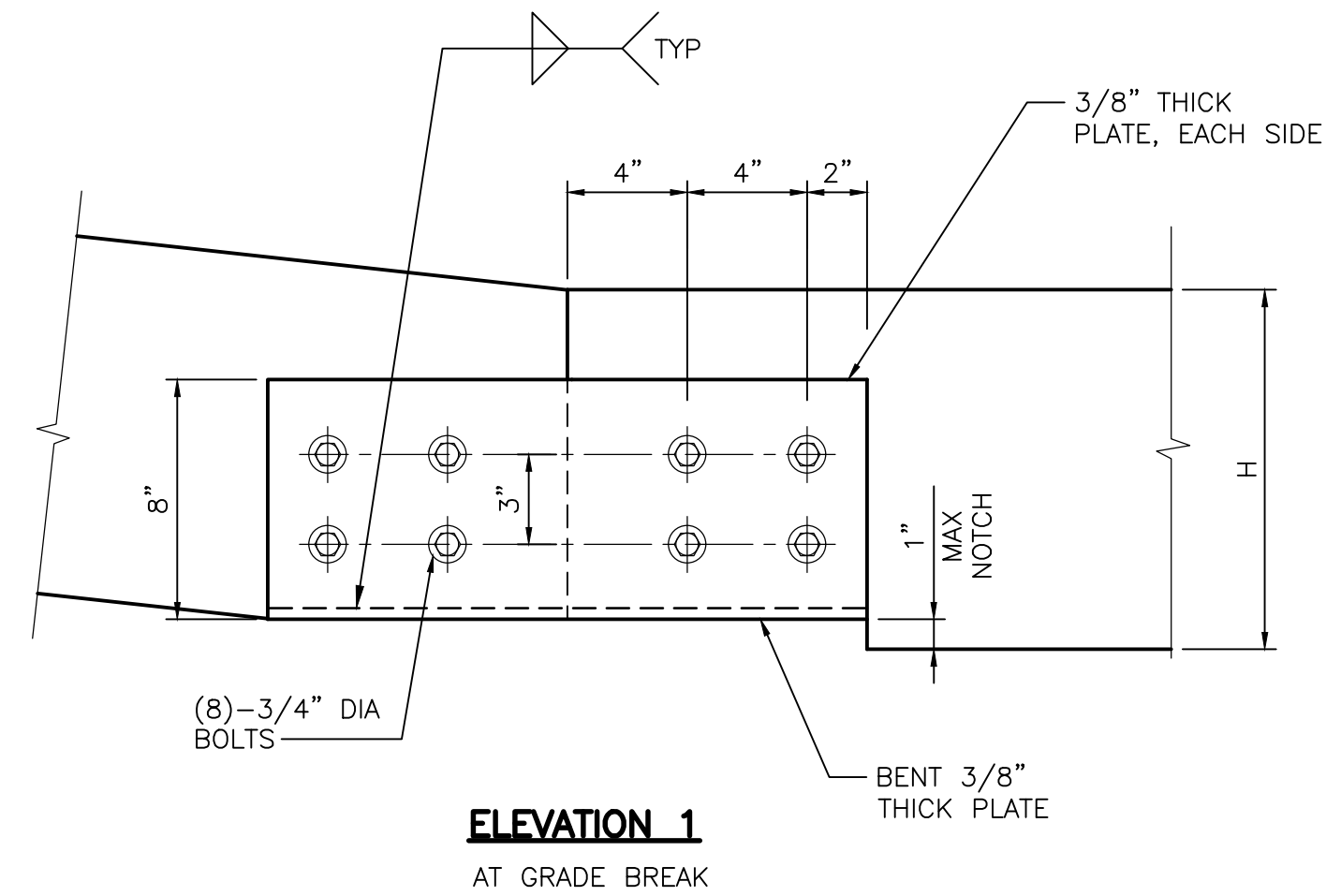
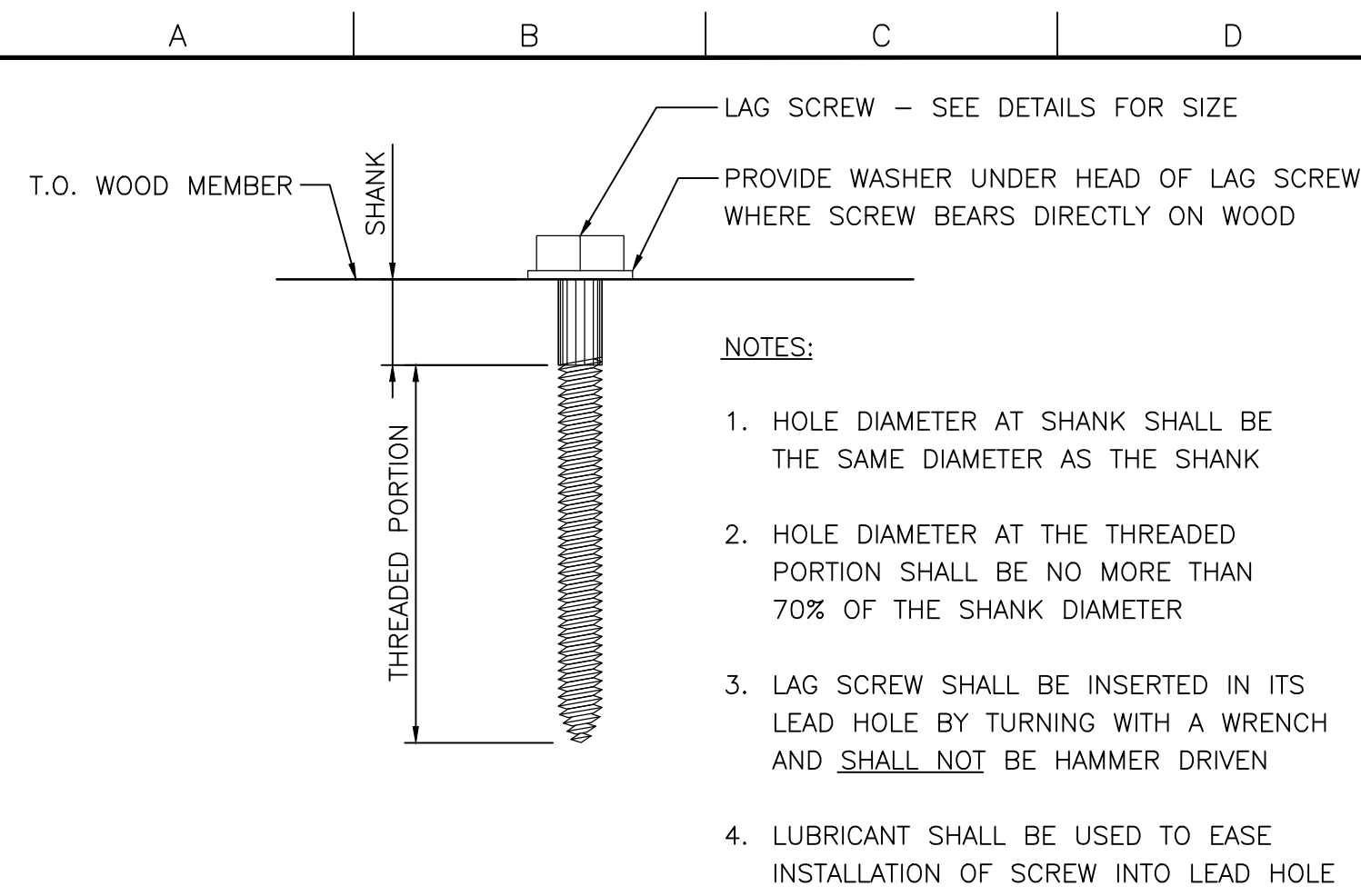

WOOD CONNECTION DETAILS

December 8						
Issue No.	Description	Date	Dwn.	Chkd.	Resp. Engr.	Proj. Mgr.

HORIZONTAL DATUM IS THE CALIFORNIA COORDINATE SYSTEM, ZONE 2 (NAD 83)

VERTICAL DATUM IS NAVD 83

EL NAVD 88 =

EL NGVD 29+2.6'

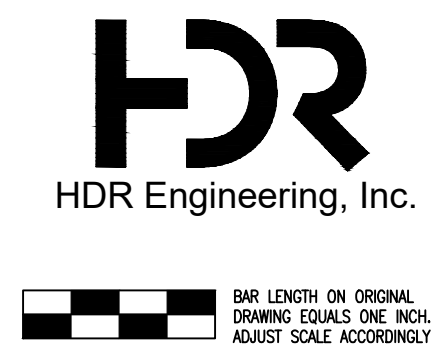

Project Manager	K. JAMESON
Designed	Z. LI
Designed	X
Checked	J. MANISCALCO
Drawn	R. PRASAD

SACRAMENTO-SAN JOAQUIN DELTA CONSERVANCY
BEES LAKES HABITAT RESTORATION PROJECT

90% DESIGN

BEES LAKES

WOOD FRAMING NOTES AND DETAILS

Date	Project No.	Drawing No.	Issue
NOVEMBER, 2023	3223-10358905	S-05	X
Scale	File Name		
AS NOTED	S-05.DWG		

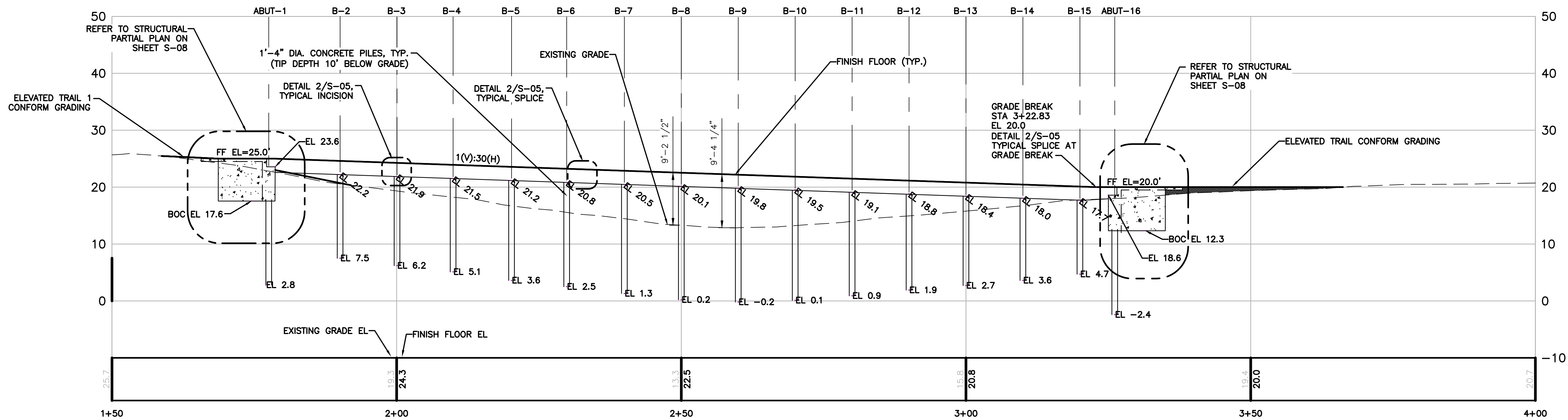
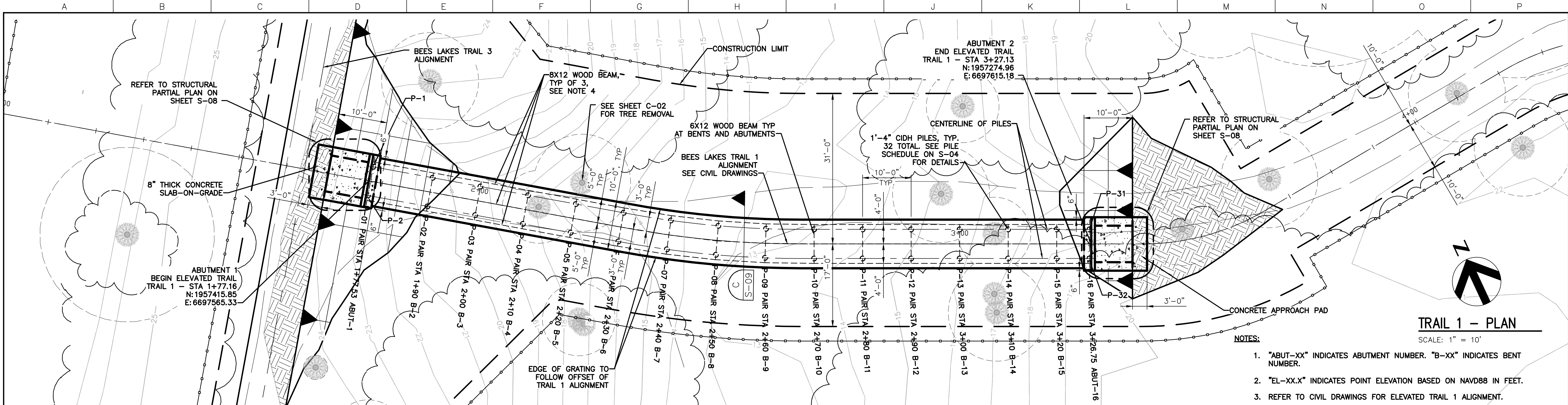

TRAIL 1 - PROFILE
SCALE: 1" = 10'

C:\PWORKING\WEST01\2918499\S-06.DWG
December 6, 2023

Issue No.	Description	Date	Drawn	Chkd.	Resp. Engr.	Proj. Mgr.

HORIZONTAL DATUM IS THE CALIFORNIA COORDINATE SYSTEM, ZONE 2 (NAD 83)

VERTICAL DATUM IS NAVD 88

EL NAVD 88 = EL NGVD 29+2.6'

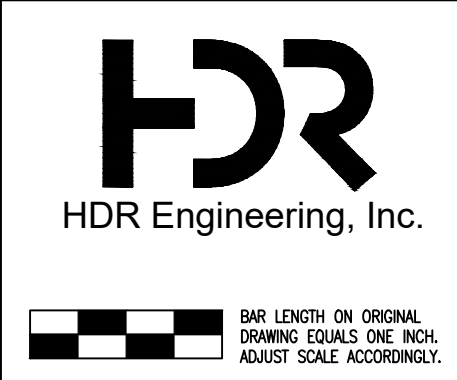

Project Manager	K. JAMESON
Designed	Z. LI
Designed	V. RUSSO
Checked	J. MANISCALCO
Drawn	V. RUSSO

SACRAMENTO-SAN JOAQUIN DELTA CONSERVANCY
BEES LAKES HABITAT RESTORATION PROJECT

90% DESIGN

BEES LAKES TRAIL 1

FOUNDATION PLAN AND PROFILE

Date	NOVEMBER, 2023	Project No.	3223-10358905	Drawing No.	S-06	Issue	X
Scale	1" = 10'	File Name	S-06.DWG				

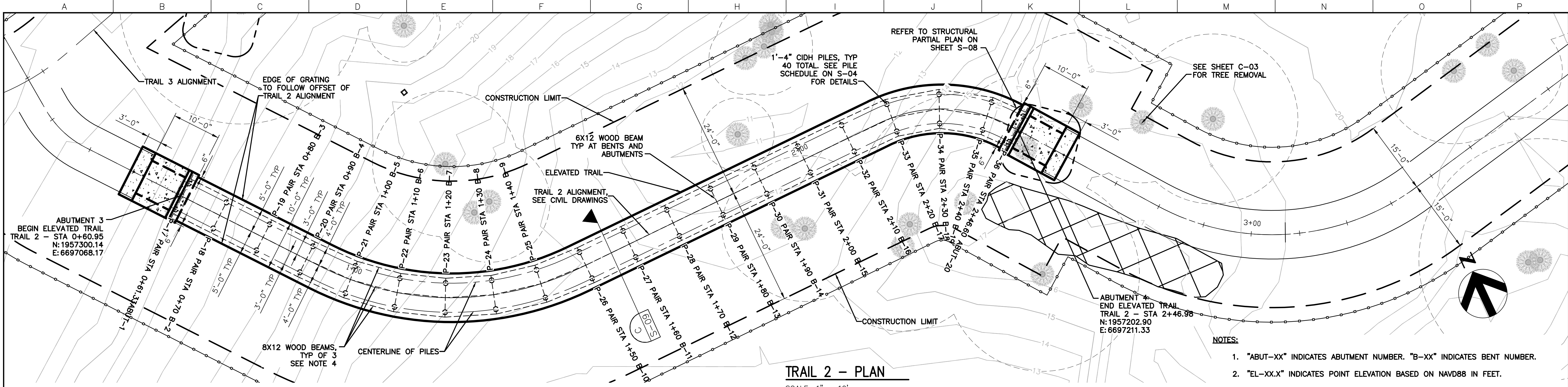

TRAIL 2 – PLAN

SCALE: 1" = 10'

NOTES:

1. "ABUT-XX" INDICATES ABUTMENT NUMBER. "B-XX" INDICATES BENT NUMBER.
2. "EL-XX.X" INDICATES POINT ELEVATION BASED ON NAVD88 IN FEET.
3. REFER TO CIVIL DRAWINGS FOR ELEVATED TRAIL 1 ALIGNMENT.
4. THE 8X12 BEAMS ARE STRAIGHT AND SIMPLY SUPPORTED AT BENTS/ABUTMENTS IN EACH SPAN. SEE DETAILS 2/S-05.

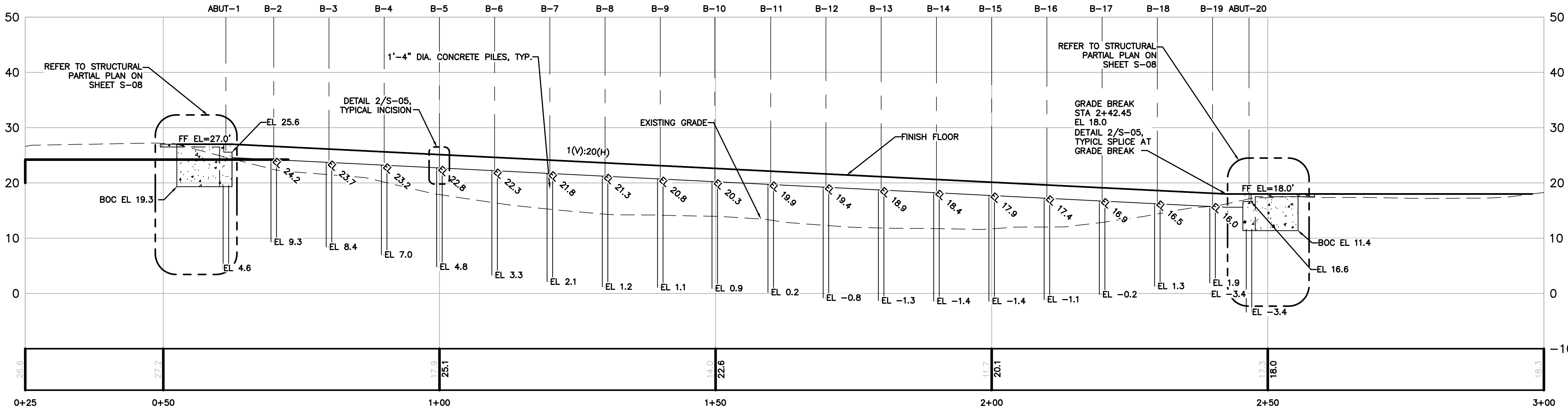

TRAIL 2 – PROFILE

SCALE: 1" = 10'

90% DESIGN

BEES LAKES TRAIL 2
FOUNDATION PLAN AND PROFILE

Issue No.	Description	Date	Drwn.	Chkd.	Resp. Engr.	Proj. Mgr.

HORIZONTAL DATUM IS THE CALIFORNIA COORDINATE SYSTEM, ZONE 2 (NAD 83)
VERTICAL DATUM IS NAVD 88
EL NAVD 88 =
EL NGVD 29+2.6'



Project Manager	K. JAMESON
Designed	Z. LI
Designed	V. RUSSO
Checked	J. MANISCALCO
Drawn	V. RUSSO

SACRAMENTO-SAN JOAQUIN DELTA CONSERVANCY
BEES LAKES HABITAT RESTORATION PROJECT

Date	NOVEMBER, 2023	Project No.	3223-10358905	Drawing No.	S-07	Issue	X
Scale	1" = 10'	File Name	S-07.DWG				

C:\PWORKING\WEST01\2918499\S-08.DWG
December 6, 2023

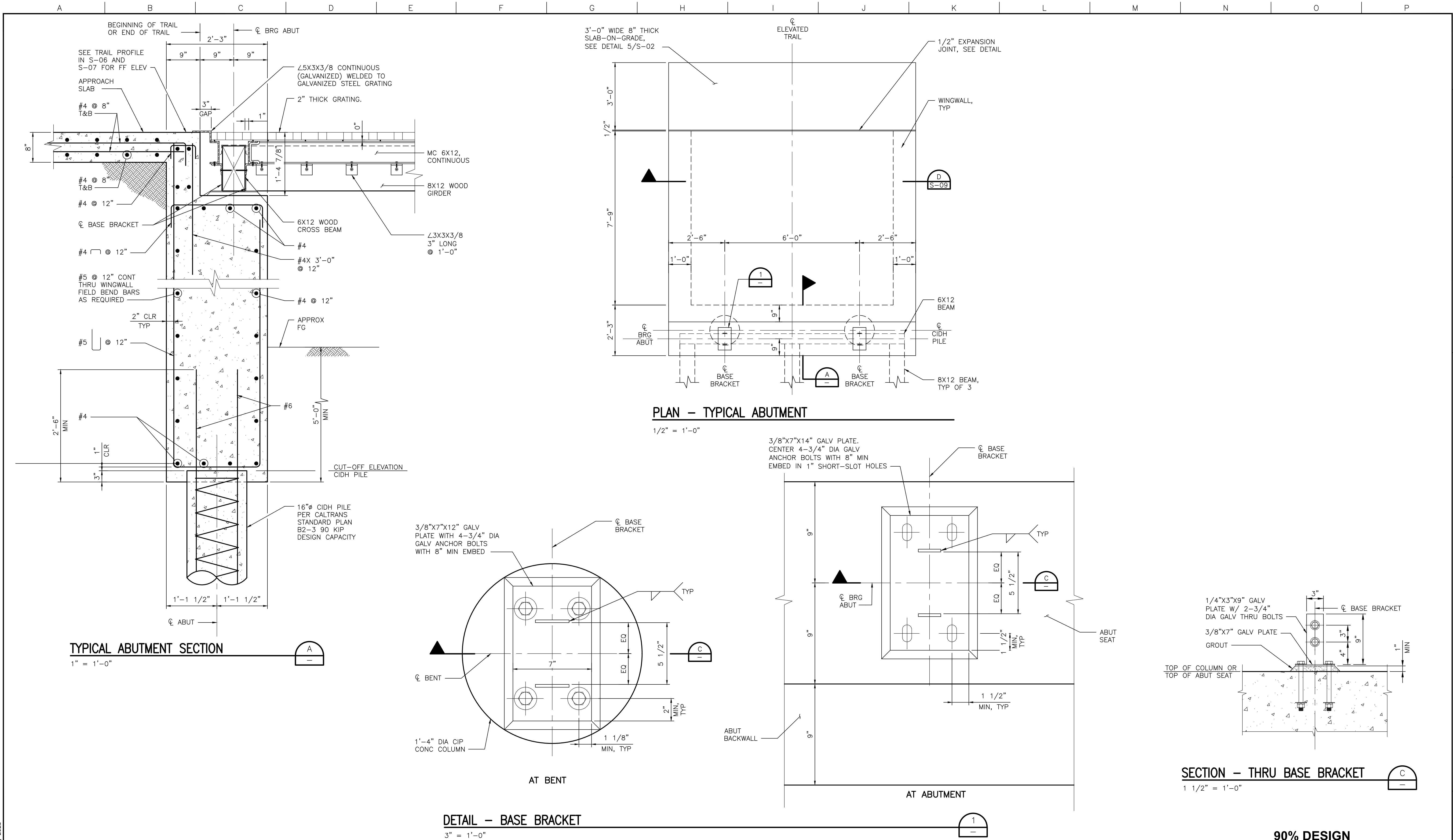

HORIZONTAL DATUM IS THE CALIFORNIA COORDINATE SYSTEM, ZONE 2 (NAD 83)
VERTICAL DATUM IS NAVD 88
EL NAVD 88 =
EL NGVD 29+2.6'

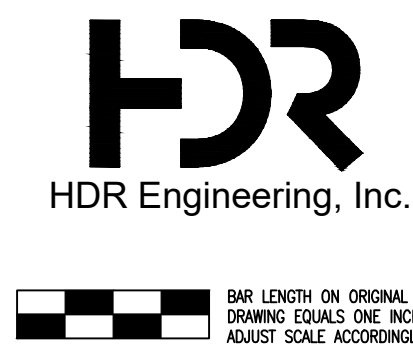

Project Manager	K. JAMESON
Designed	Z. LI
Designed	X
Checked	J. MANISCALCO
Drawn	R. PRASAD

SACRAMENTO-SAN JOAQUIN DELTA CONSERVANCY
BEES LAKES HABITAT RESTORATION PROJECT

90% DESIGN

**BEES LAKES
PARTIAL PLAN AT
BOARDWALK RETAINING BUTTRESS**

Date	NOVEMBER, 2023	Project No.	3223-10358905	Drawing No.	S-08	Issue	X
Scale	AS NOTED	File Name	S-08.DWG				

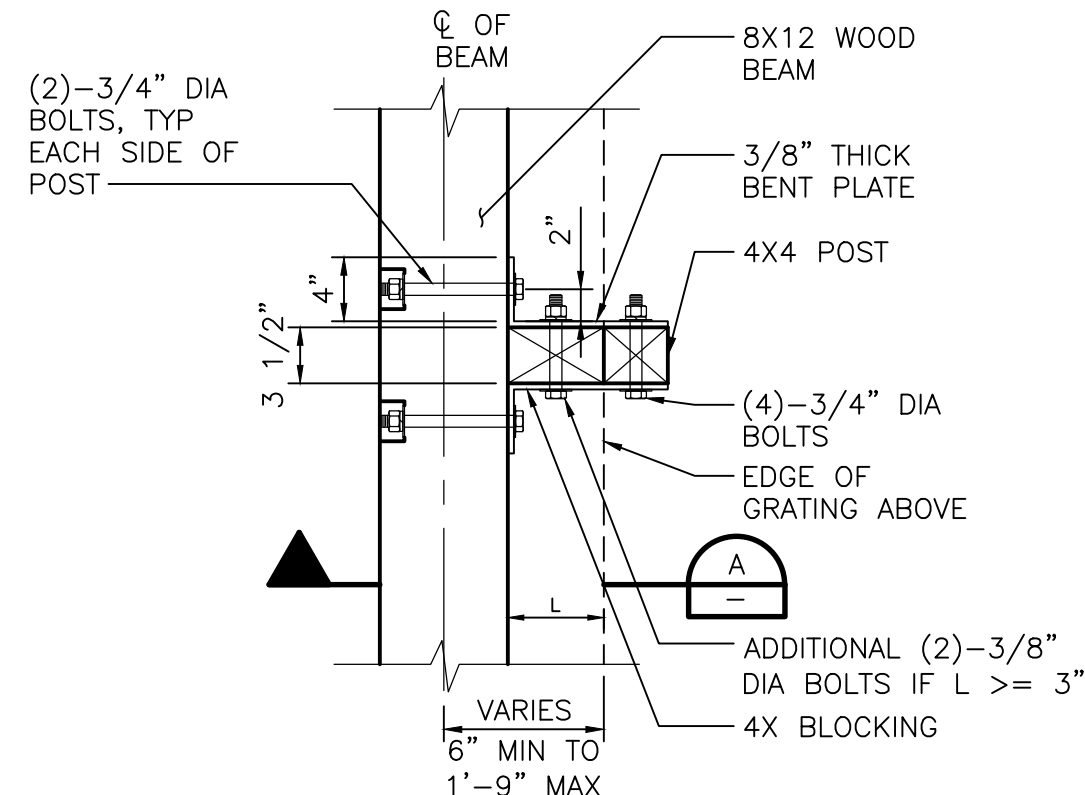
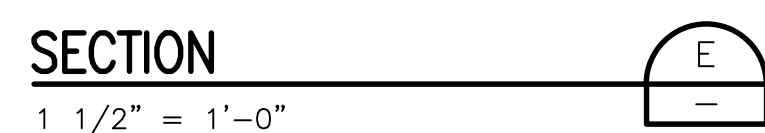
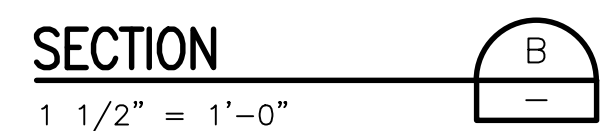
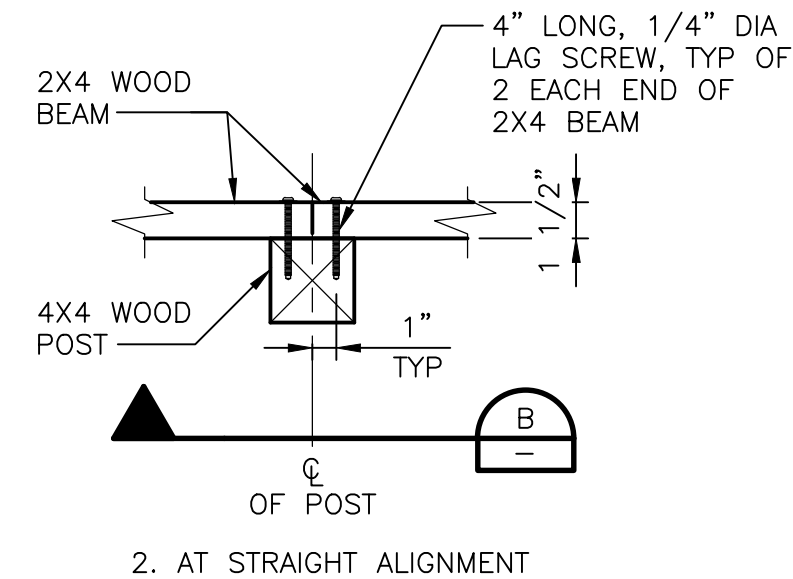

SECTION AT POST

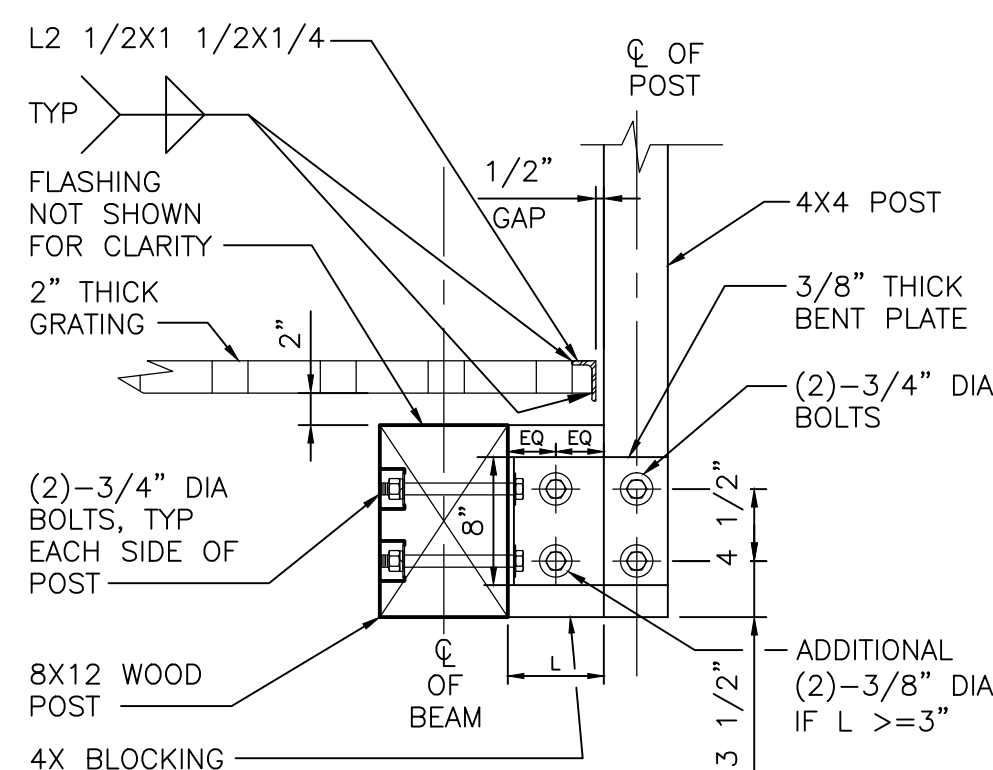

SECTION

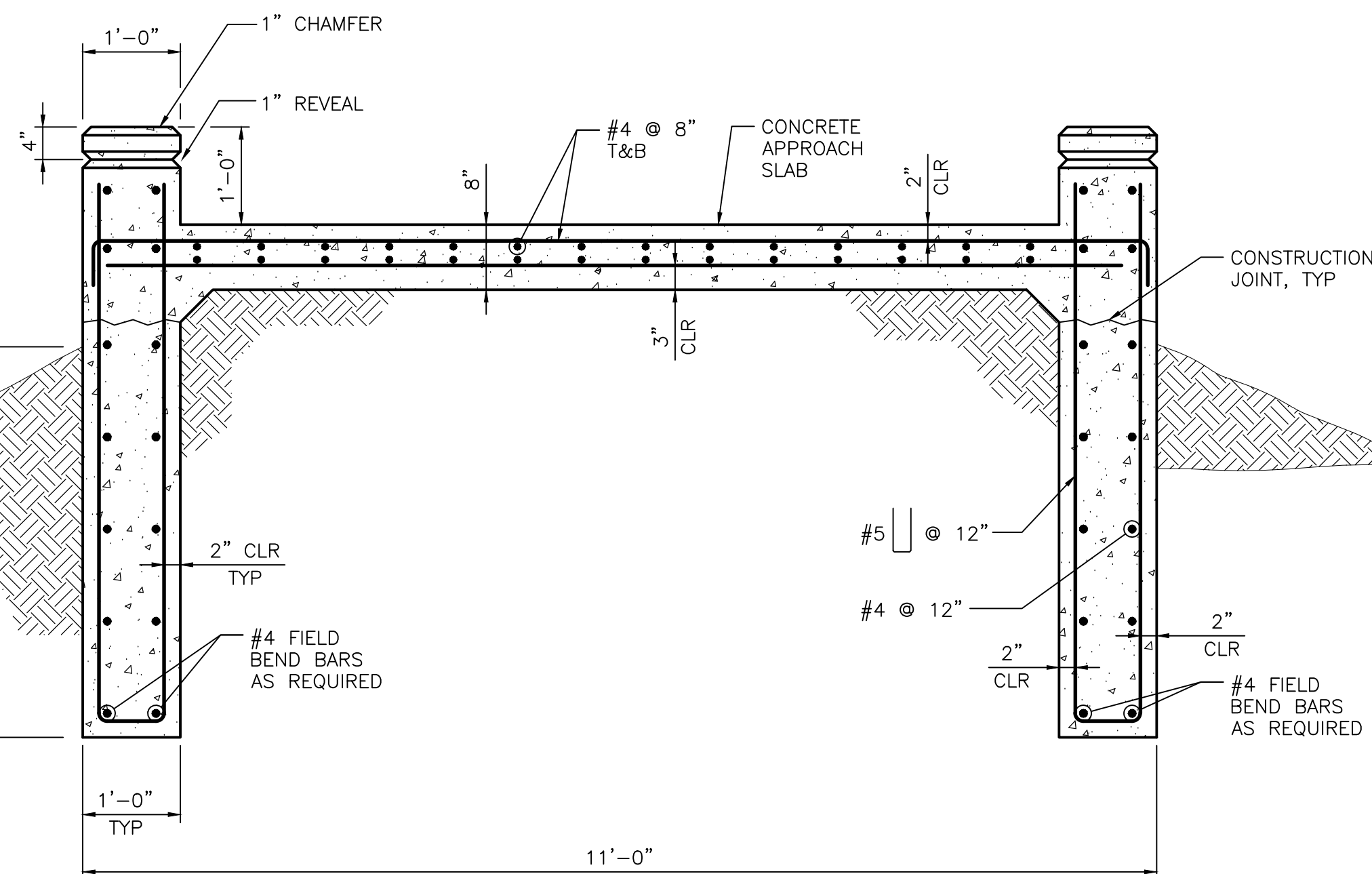

SECTION

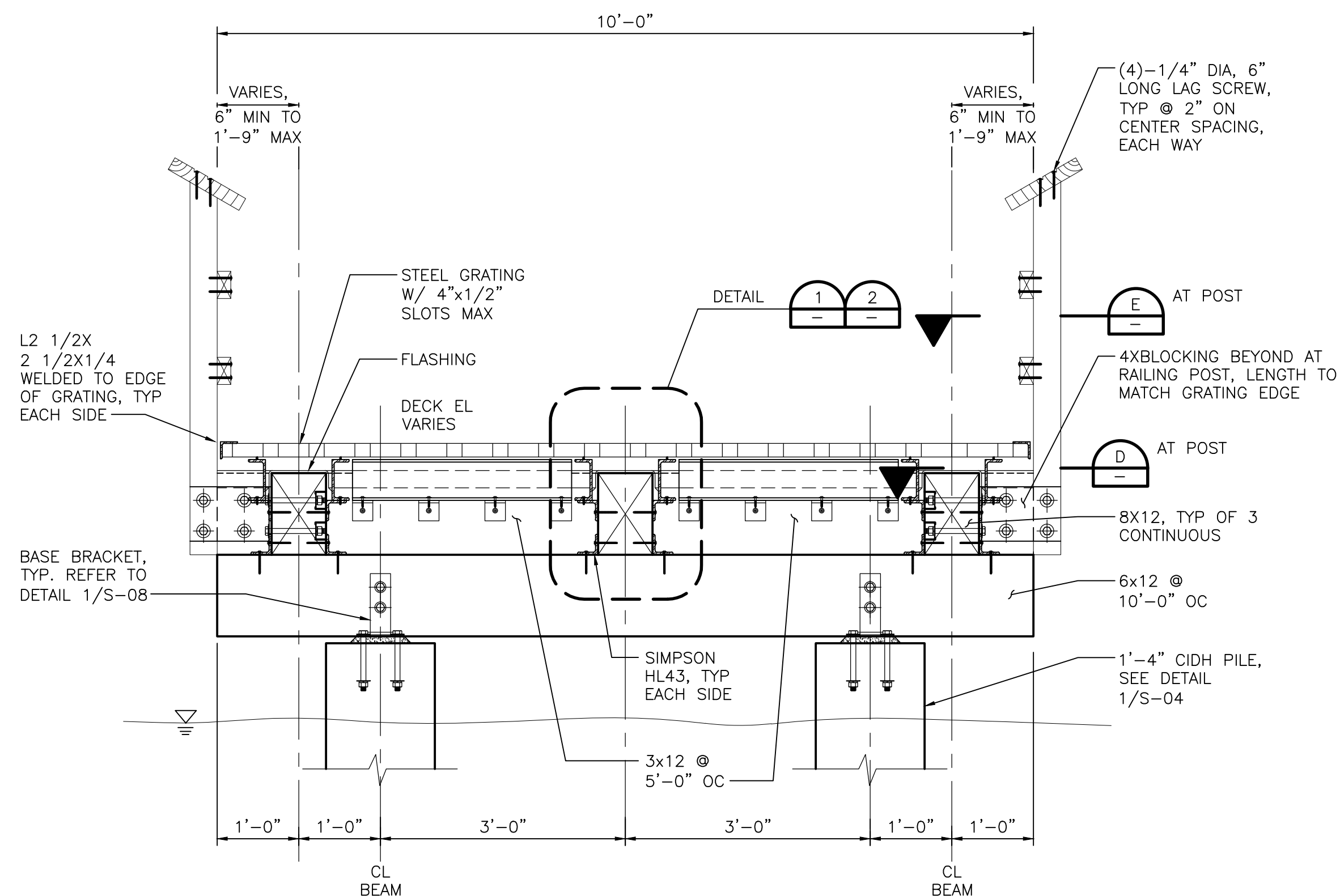

SECTION @ TYPICAL BENT

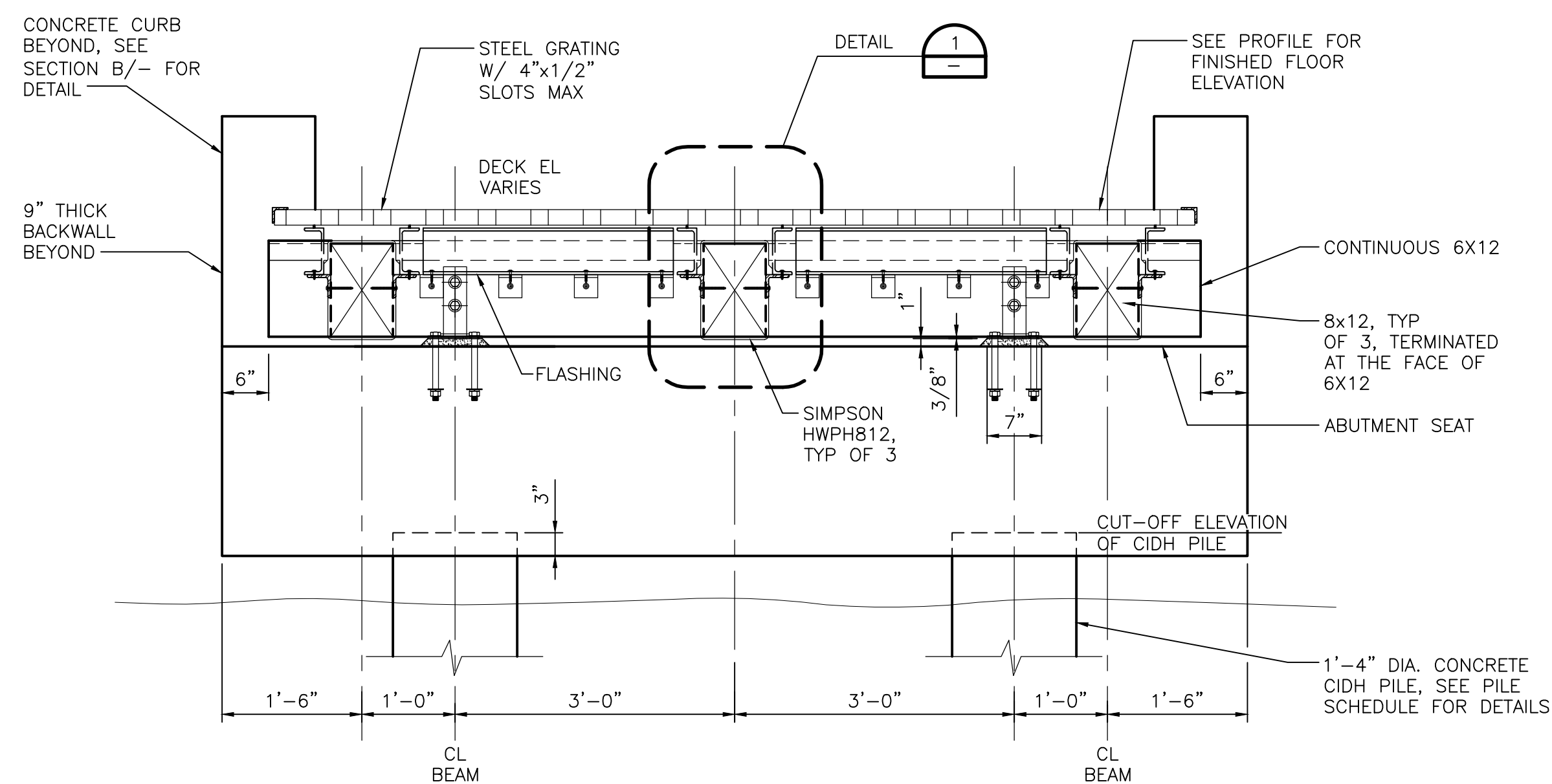

SECTION @ ABUTMENT

90% DESIGN

BEES LAKES SECTIONS AND DETAILS BOARDWALK

Date	NOVEMBER, 2023	Project No.	3223-10358905	Drawing No.	S-09	Issue	X
Scale	AS NOTED	File Name	S-09.DWG				

C:\PWORKING\WEST01\D2918499\S-09.DWG

December						
Issue No.	Description	Date	Dwn.	Chkd.	Resp. Engr.	Proj. Mgr.

HORIZONTAL DATUM IS THE CALIFORNIA COORDINATE SYSTEM, ZONE 2 (NAD 83)

VERTICAL DATUM IS NAVD 88

EL NAVD 88 =

EL NGVD 29+2.6'

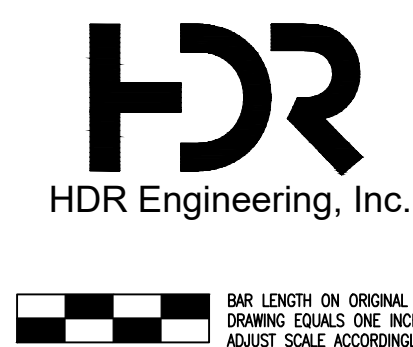

Project Manager	K. JAMESON
Designed	Z. LI
Designed	X
Checked	J. MANISCALCO
Drawn	R. PRASAD

SACRAMENTO-SAN JOAQUIN DELTA CONSERVANCY
BEES LAKES HABITAT RESTORATION PROJECT

A vertical axis with tick marks and labels 1 through 10.

C:\PWORKING\WEST01\2918499\S-10.DWG
December 6, 2023

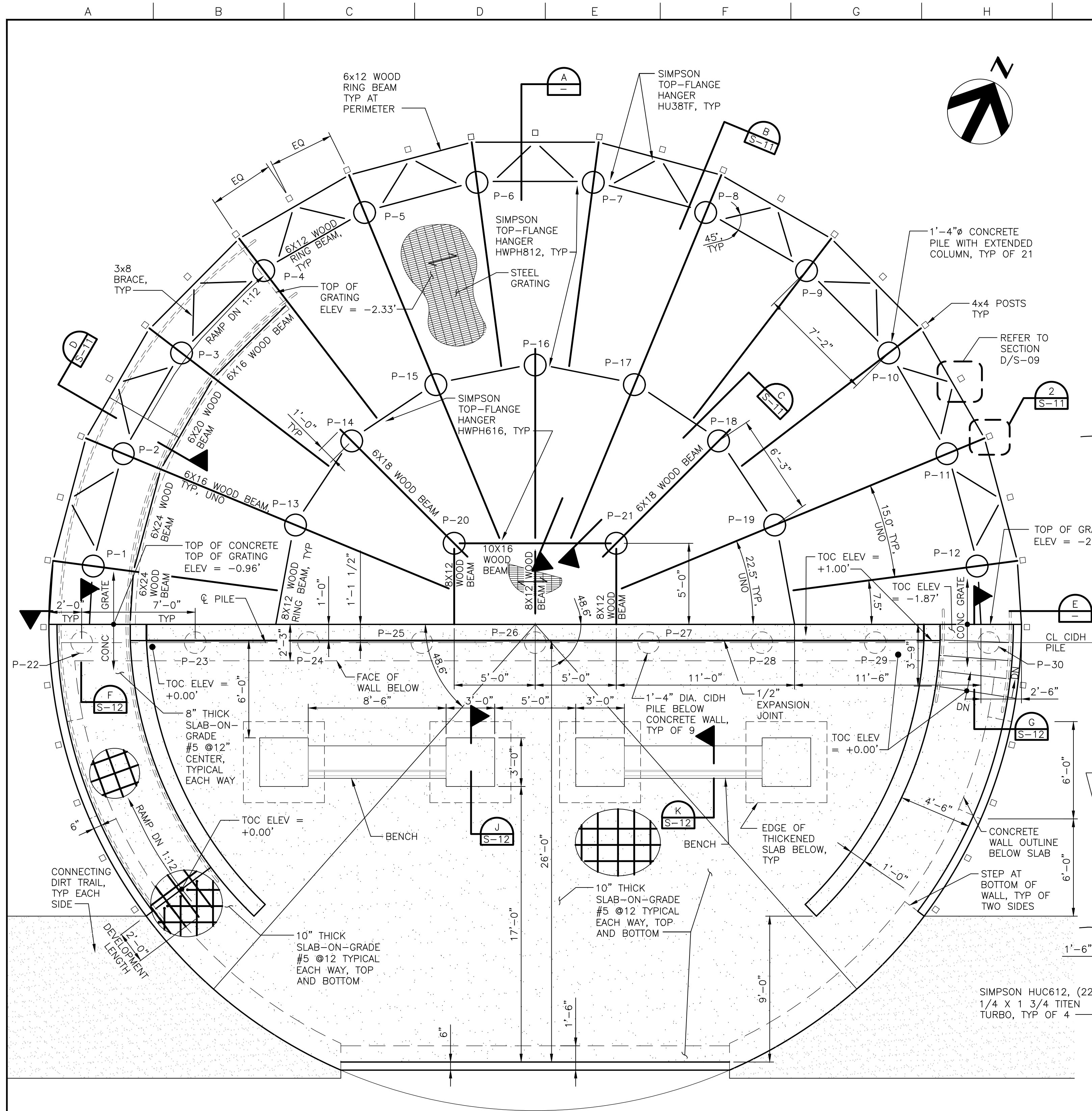

TYPICAL VIEWING PLATFORM PLAN

1/4" = 1'-0"

SECONDARY VIEWING PLATFORM SHOWN, PRIMARY VIEWING PLATFORM SIMILAR

HORIZONTAL DATUM IS THE
CALIFORNIA COORDINATE
SYSTEM, ZONE 2 (NAD 83)

VERTICAL DATUM IS NAVD 88

EL NAVD 88 =
EL NGVD 29+2.6'



Project Manager	K. JAMESON
Designed	Z. LI
Designed	X
Checked	J. MANISCALCO
Drawn	R. PRASAD

SACRAMENTO-SAN JOAQUIN DELTA CONSERVANCY
BEES LAKES HABITAT RESTORATION PROJECT

BEES LAKES
PILE AND FRAMING PLAN AND SECTION -
VIEWING PLATFORM

Date	NOVEMBER, 2023	Project No.	3223-10358905	Drawing No.	S-10	Issue	X
Scale	AS NOTED	File Name	S-10.DWG				

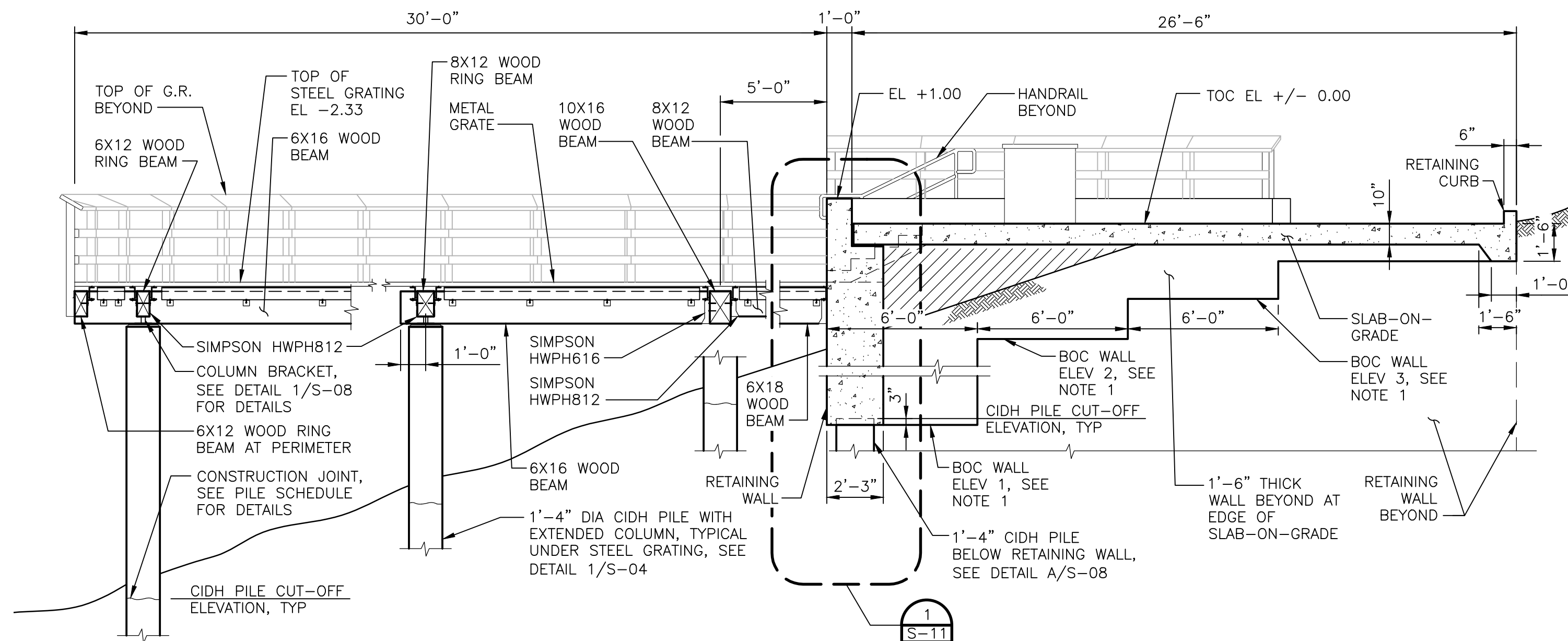

TYPICAL VIEWING PLATFORM SECTION

1/4" = 1'-0"

SECONDARY VIEWING PLATFORM SHOWN, PRIMARY VIEWING PLATFORM SIMILAR

NOTES:

1. ELEVATIONS ARE SHOWN AS "+/- X.XX". THEY ARE RELATIVE TO PLATFORM TOP-OF-CONCRETE ELEVATION, WHICH IS SHOWN AS "+/- 0.00". ABSOLUTE TOP-OF-CONCRETE ELEVATIONS AND BOTTOM-OF-CONCRETE WALL ELEVATION FOR BOTH VIEWING PLATFORMS ARE PROVIDED BELOW:

	TOC ELEV (NAVD88)	BOC WALL ELEV 1 (NAVD88)	BOC WALL ELEV 2 (NAVD88)	BOC WALL ELEV 3 (NAVD88)
PRIMARY VIEWING PLATFORM	20.5'	15.25'	15.25'	17.00'
SECONDARY VIEWING PLATFORM	20.0'	12.50'	14.50'	16.50'

2. "P-XX" DENOTES CONCRETE CIDH PILES. REFER TO S-08 FOR PILE DETAILS.

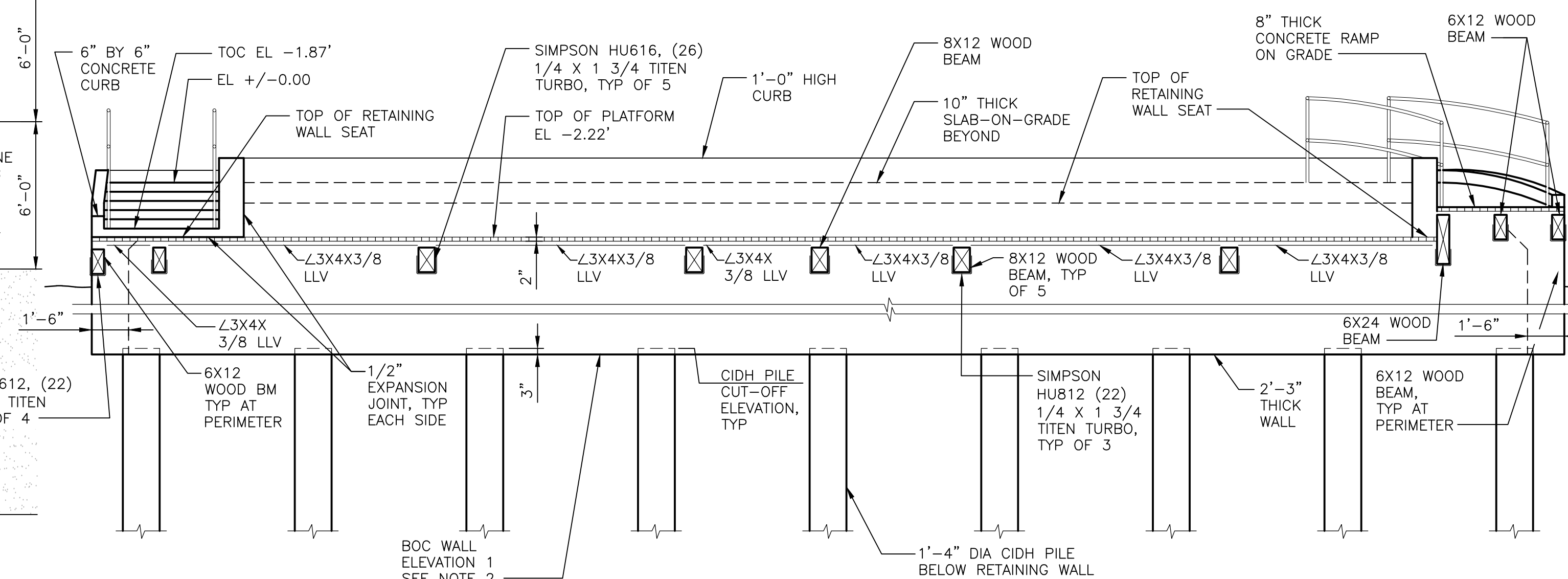

SECTION E

1/4" = 1'-0"

SECONDARY VIEWING PLATFORM SHOWN, PRIMARY VIEWING PLATFORM SIMILAR

90% DESIGN

C:\PWORKING\WEST01\2918499\S-11.DWG
December 6, 2023

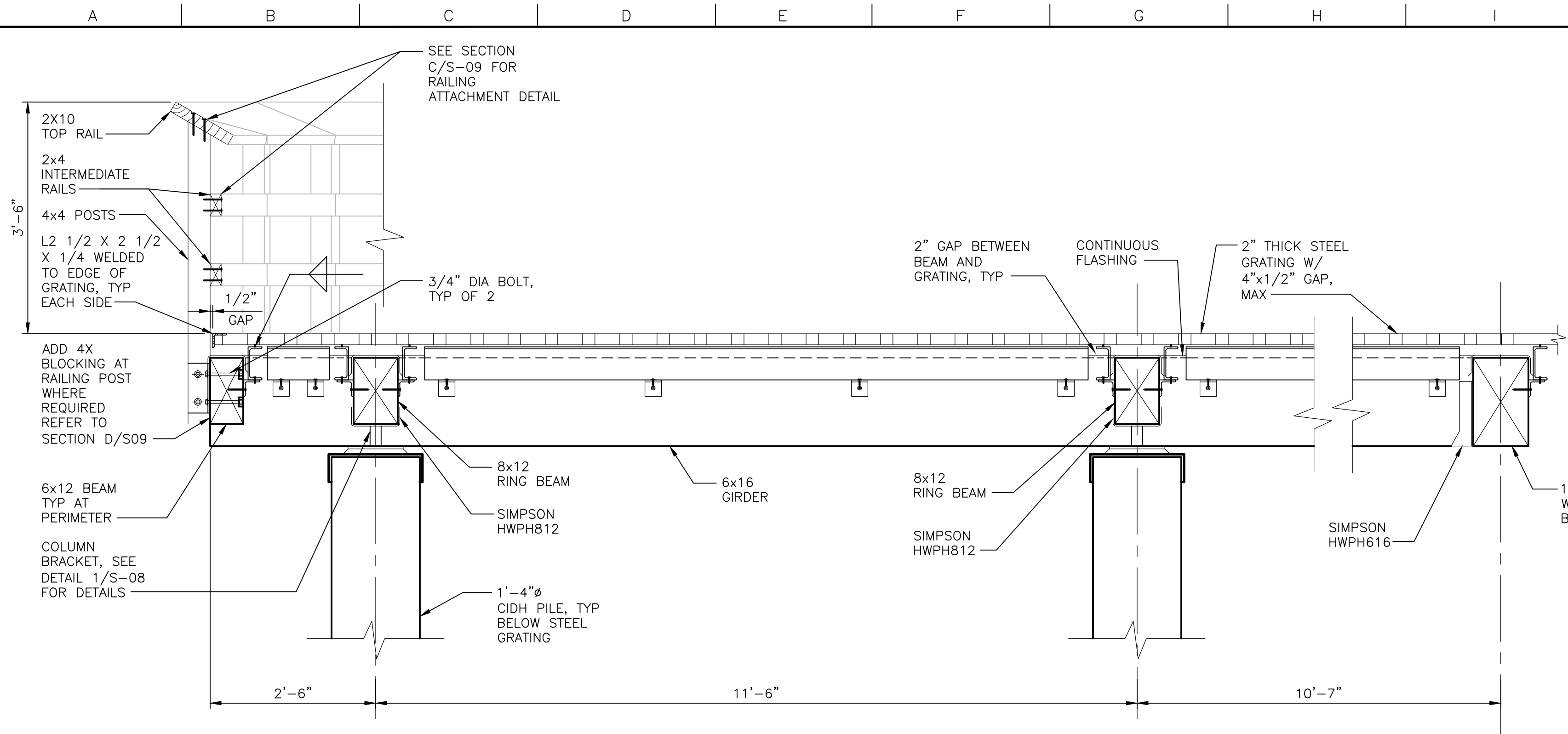

VIEWING PLATFORM SECTION

3/4" = 1'-0"

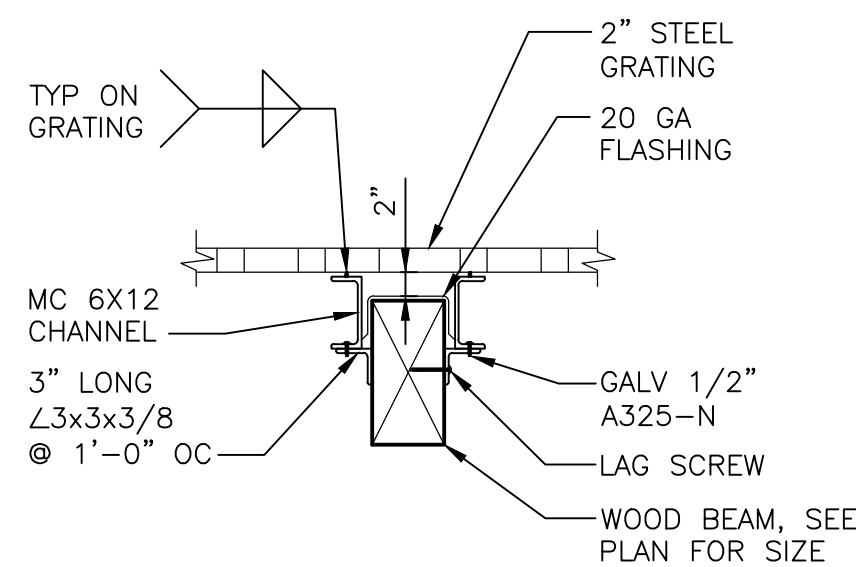
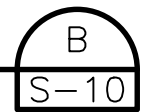

SECTION

3/4" = 1'-0"

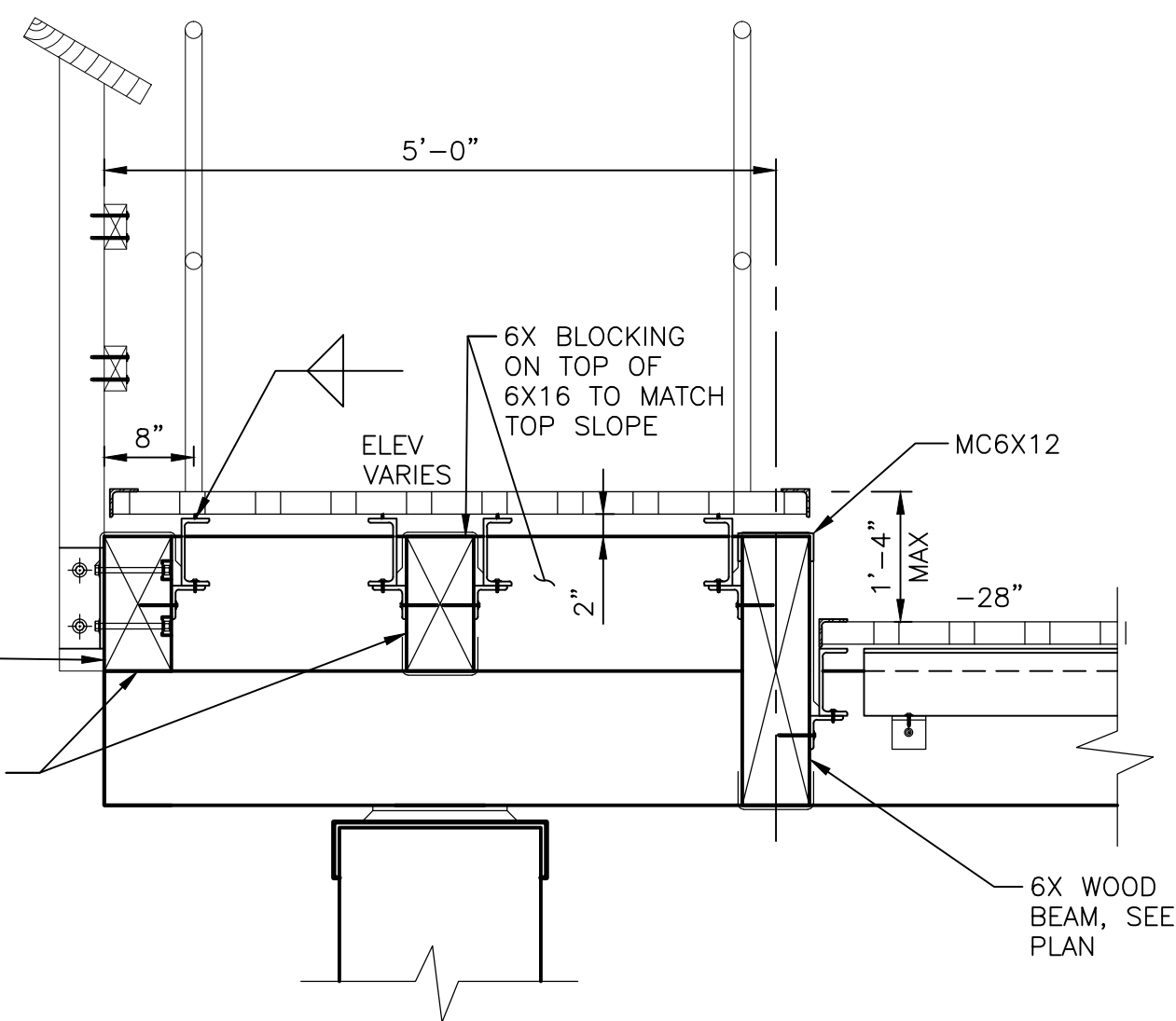
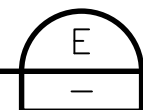

VIEWING PLATFORM SECTION

3/4" = 1'-0"

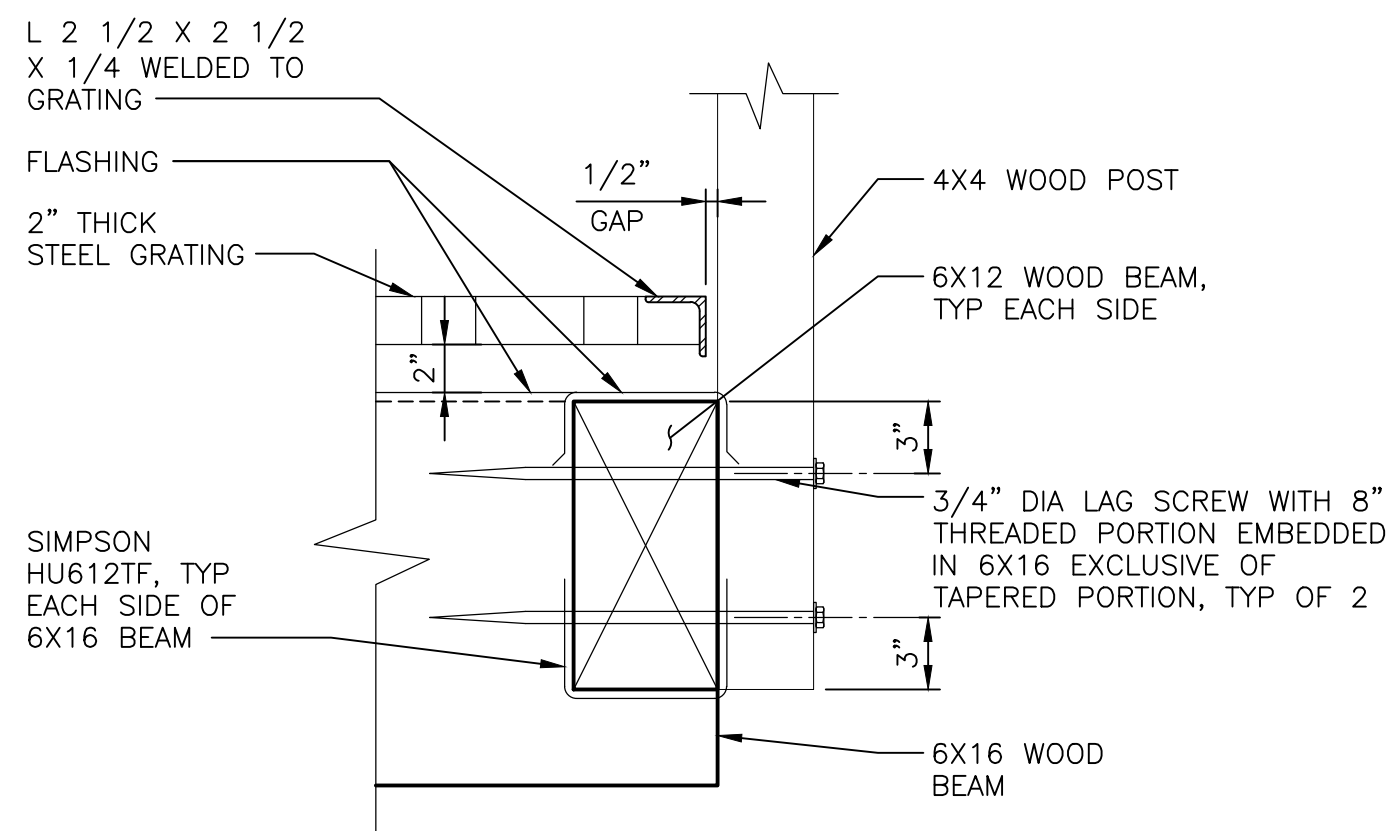
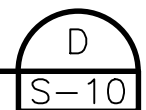

DETAIL

1 1/2" = 1'-0"

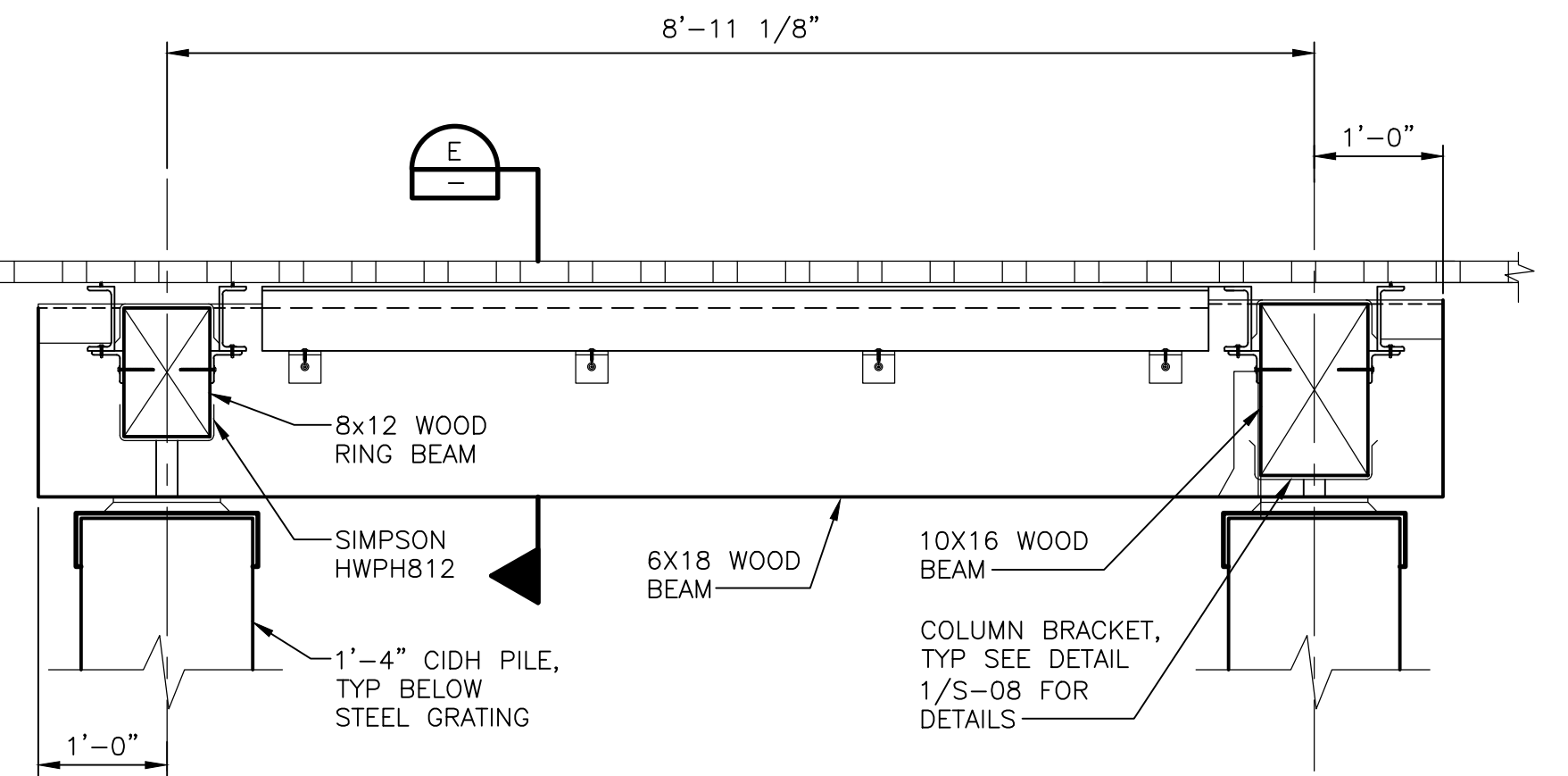
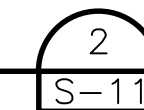

VIEWING PLATFORM SECTION

3/4" = 1'-0"

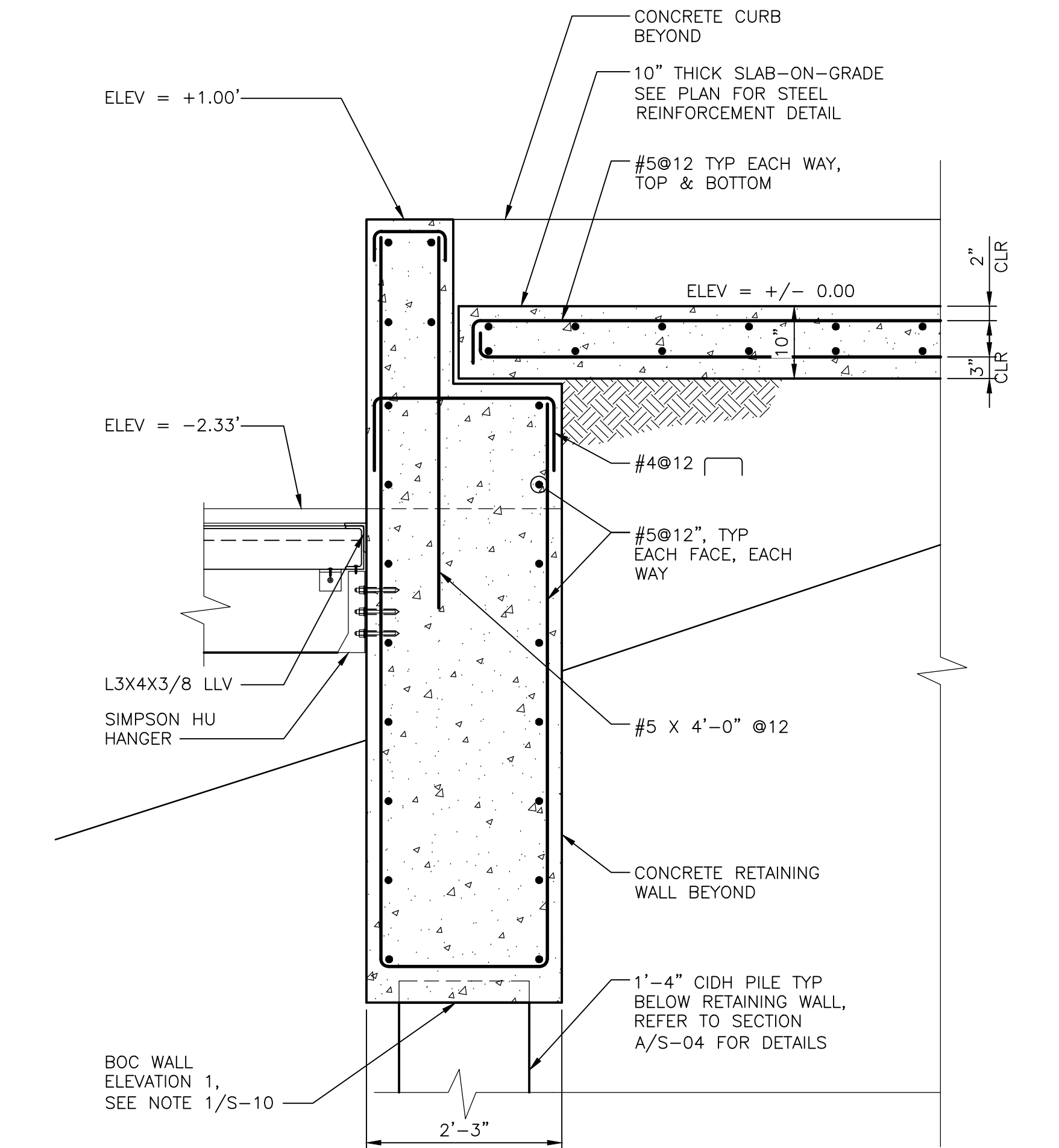
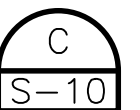

DETAIL

3/4" = 1'-0"

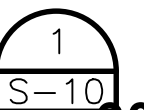

90% DESIGN

BEES LAKES
SECTIONS AND DETAILS
VIEWING PLATFORM

Date	NOVEMBER, 2023	Project No.	3223-10358905	Drawing No.	S-11	Issue	X
Scale	AS NOTED	File Name	S-11.DWG				

HORIZONTAL DATUM IS THE CALIFORNIA COORDINATE SYSTEM, ZONE 2 (NAD 83)
VERTICAL DATUM IS NAVD 88
EL NAVD 88 =
EL NGVD 29+2.6'



BAR LENGTH ON ORIGINAL
DRAWING EQUALS ONE INCH.
ADJUST SCALE ACCORDINGLY.

Project Manager	K. JAMESON
Designed	Z. LI
Designed	X
Checked	J. MANISCALCO
Drawn	R. PRASAD

SACRAMENTO-SAN JOAQUIN DELTA CONSERVANCY
BEES LAKES HABITAT RESTORATION PROJECT

C:\PWORKING\WEST01\2918499\S-12.DWG
December 6, 2023

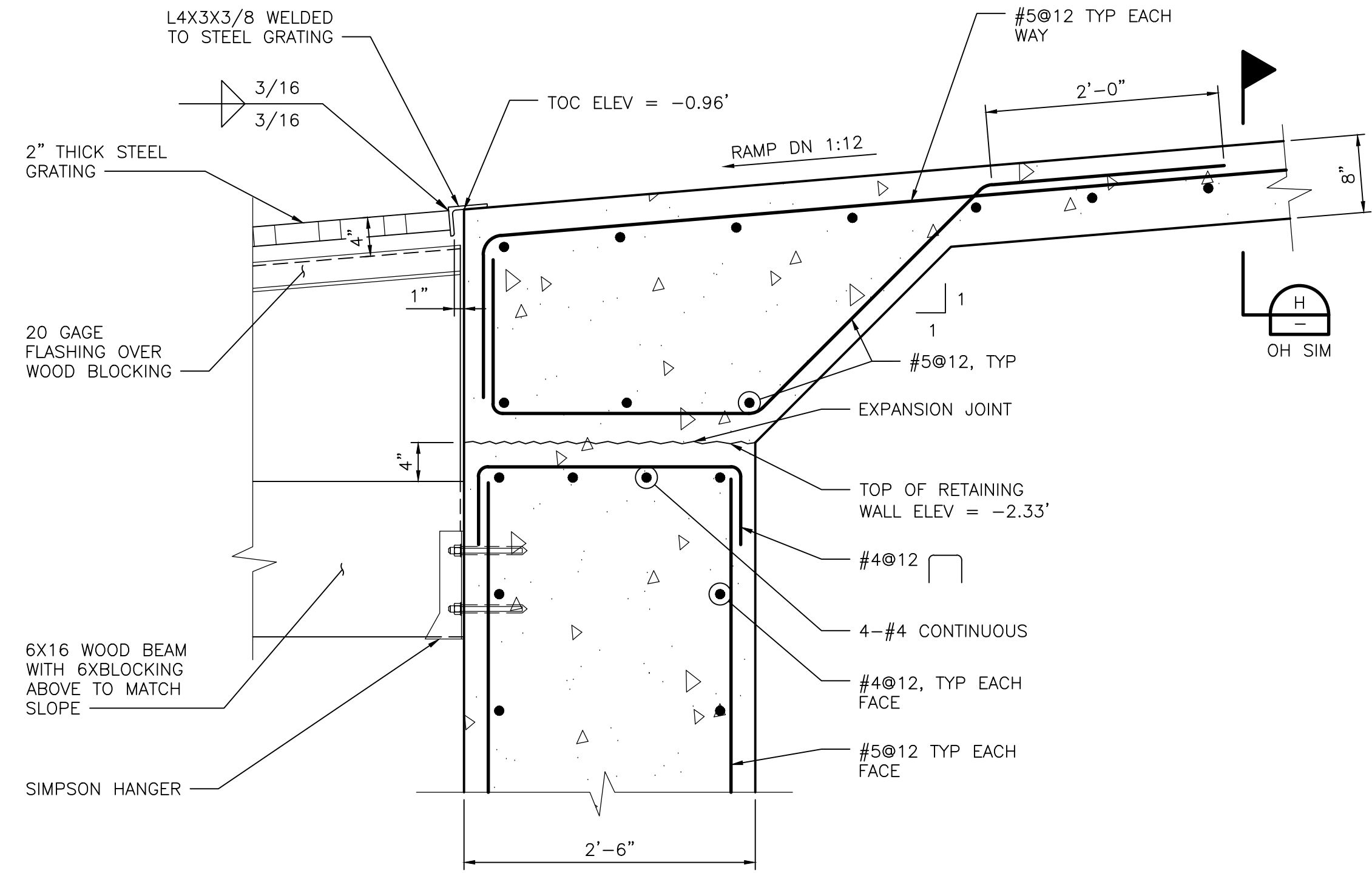

SECTION

1" = 1'-0"

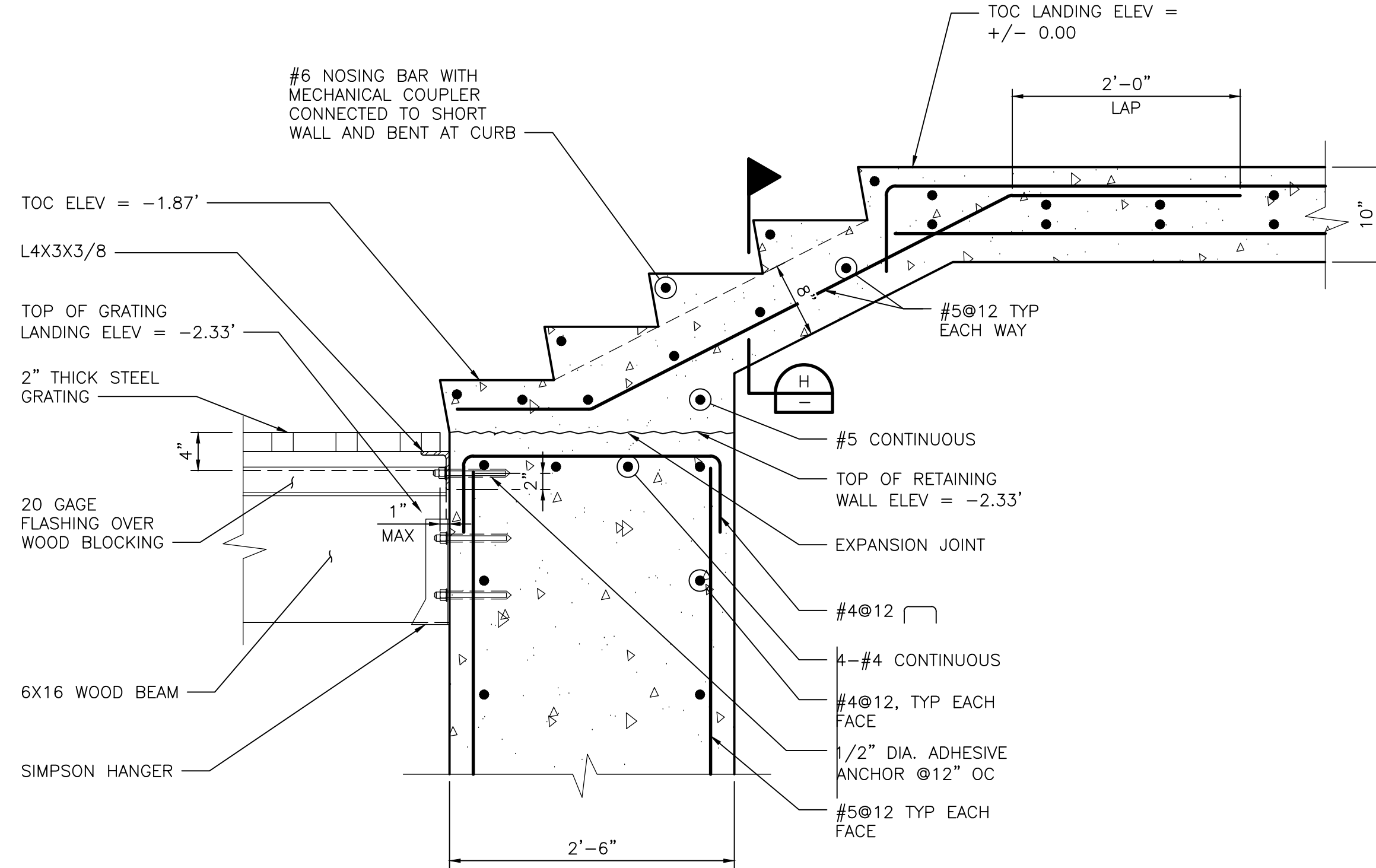
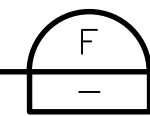

SECTION

1" = 1'-0"

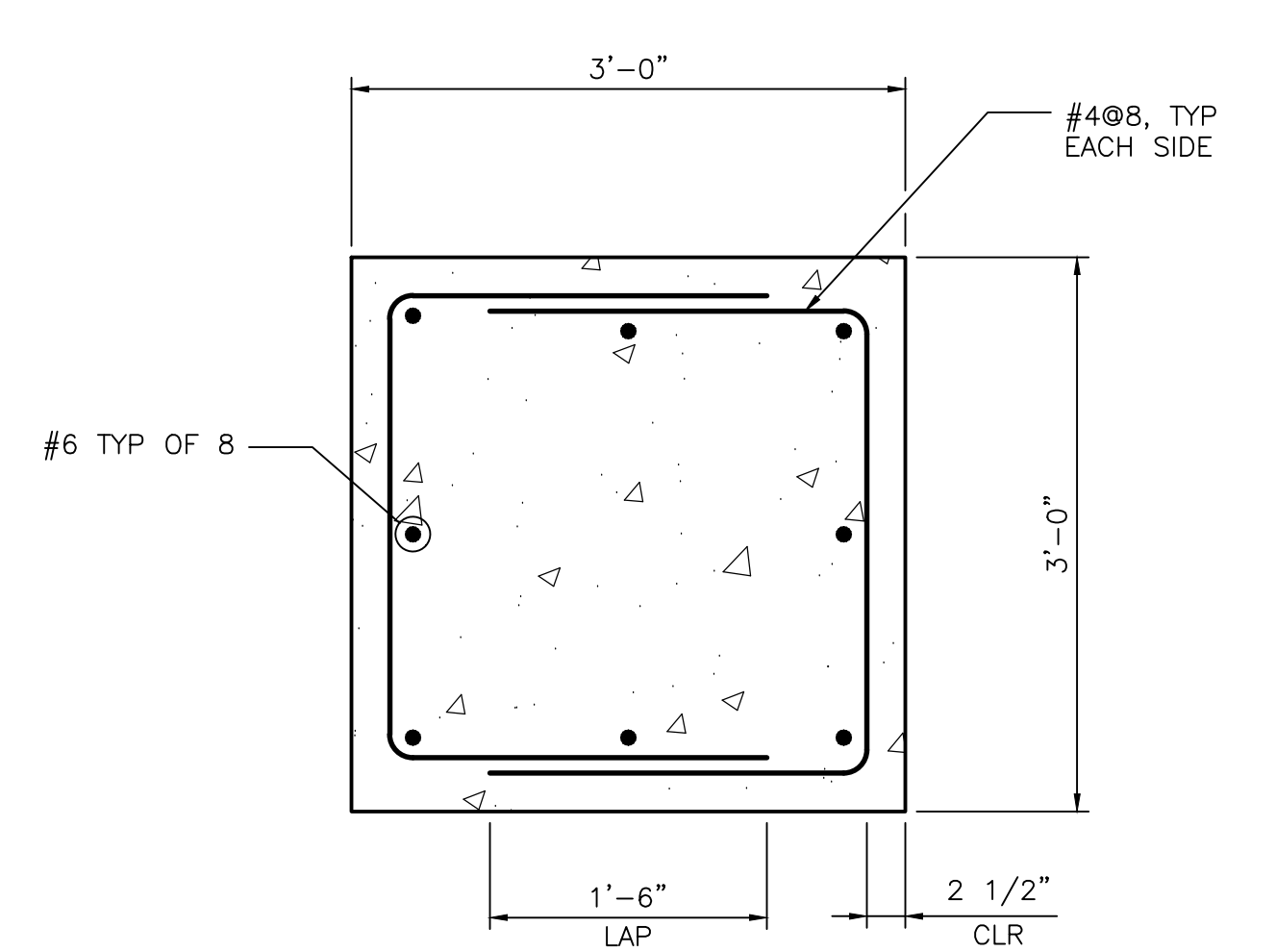
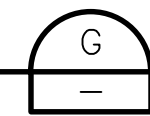

SECTION

1" = 1'-0"

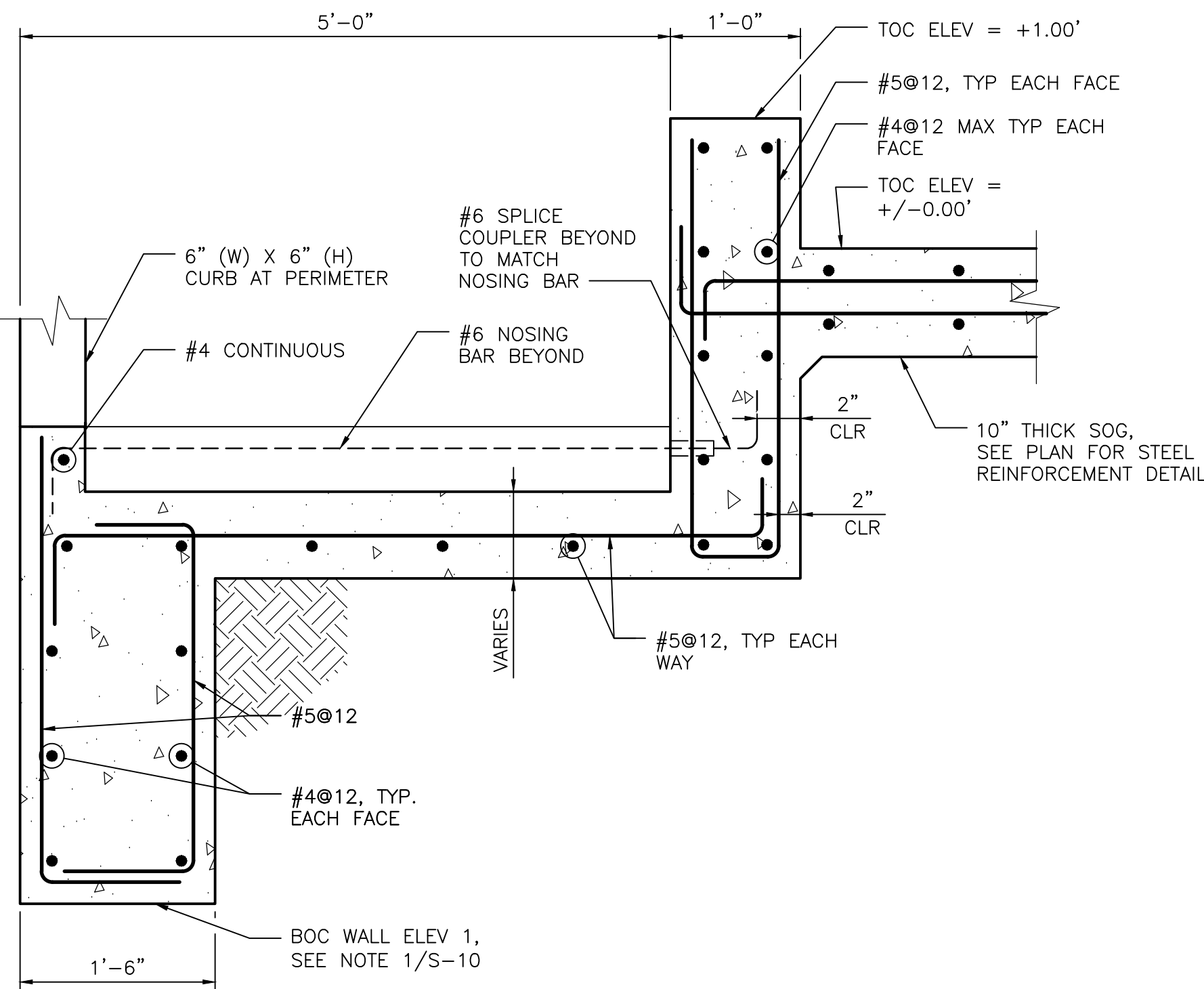
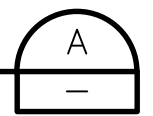

SECTION

1" = 1'-0"

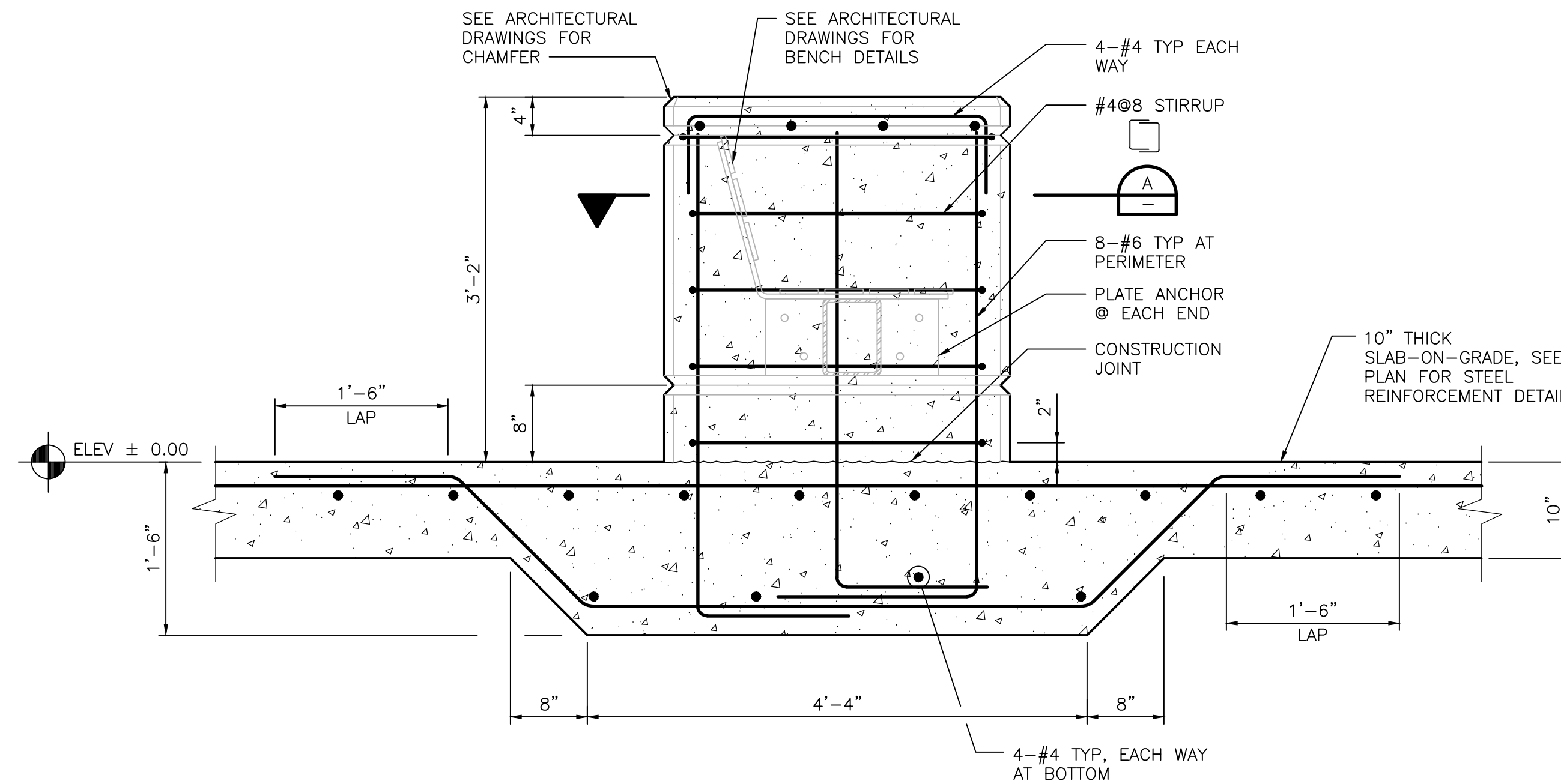
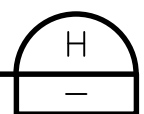

SECTION

1" = 1'-0"

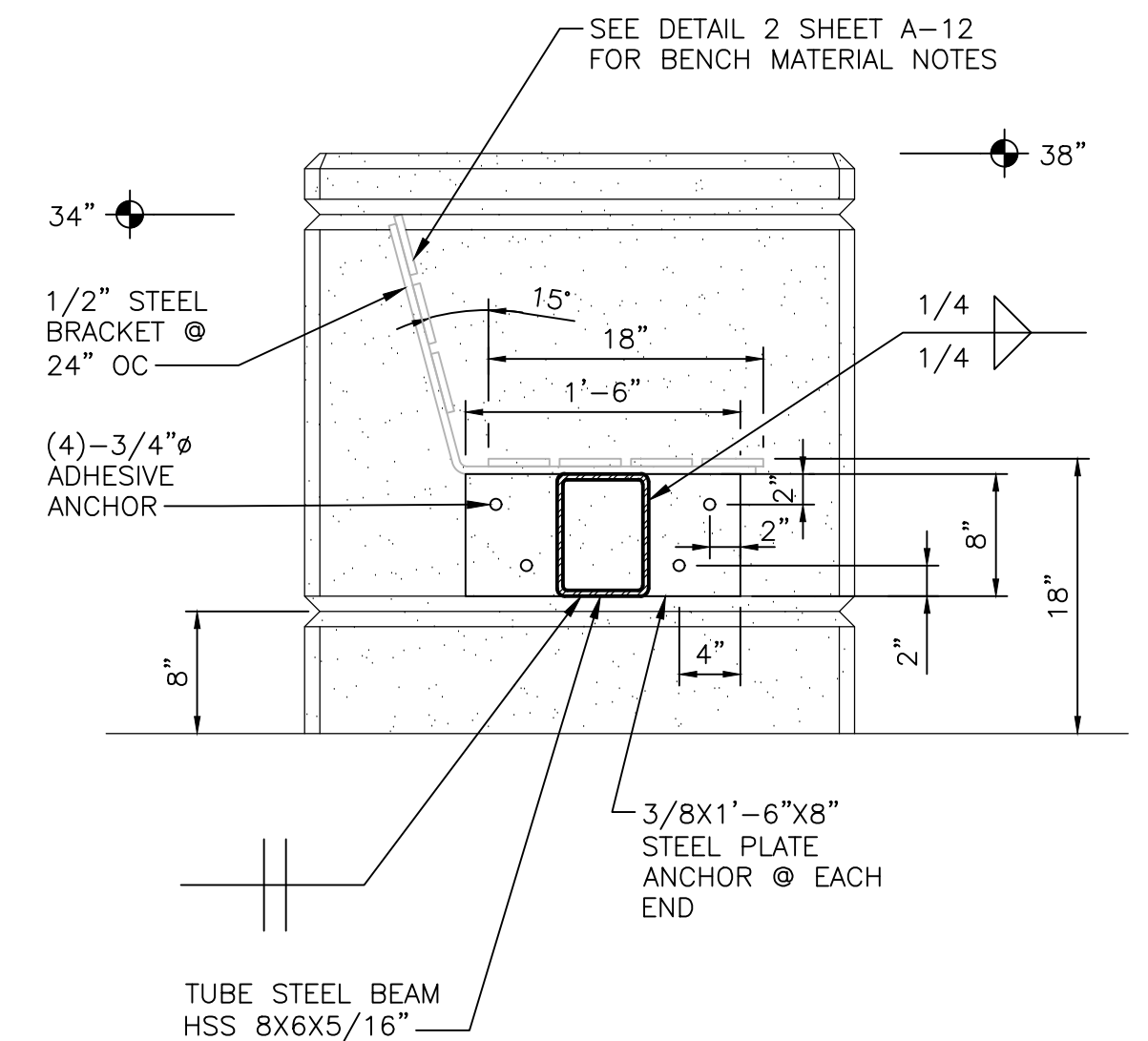
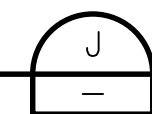

SECTION

1" = 1'-0"

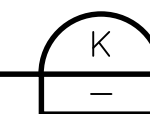

90% DESIGN

BEES LAKES
PARTIAL PLAN AT
BOARDWALK RETAINING BUTTRESS

Date	NOVEMBER, 2023	Project No.	3223-10358905	Drawing No.	S-12	Issue	X
Scale	AS NOTED	File Name	S-12.DWG				

HORIZONTAL DATUM IS THE
CALIFORNIA COORDINATE
SYSTEM, ZONE 2 (NAD 83)

VERTICAL DATUM IS NAVD 88

EL NAVD 88 =
EL NGVD 29+2.6'



BAR LENGTH ON ORIGINAL
DRAWING EQUALS ONE INCH.
ADJUST SCALE ACCORDINGLY.

Project Manager	K. JAMESON
Designed	Z. LI
Designed	X
Checked	J. MANISCALCO
Drawn	R. PRASAD

SACRAMENTO-SAN JOAQUIN DELTA CONSERVANCY
BEES LAKES HABITAT RESTORATION PROJECT

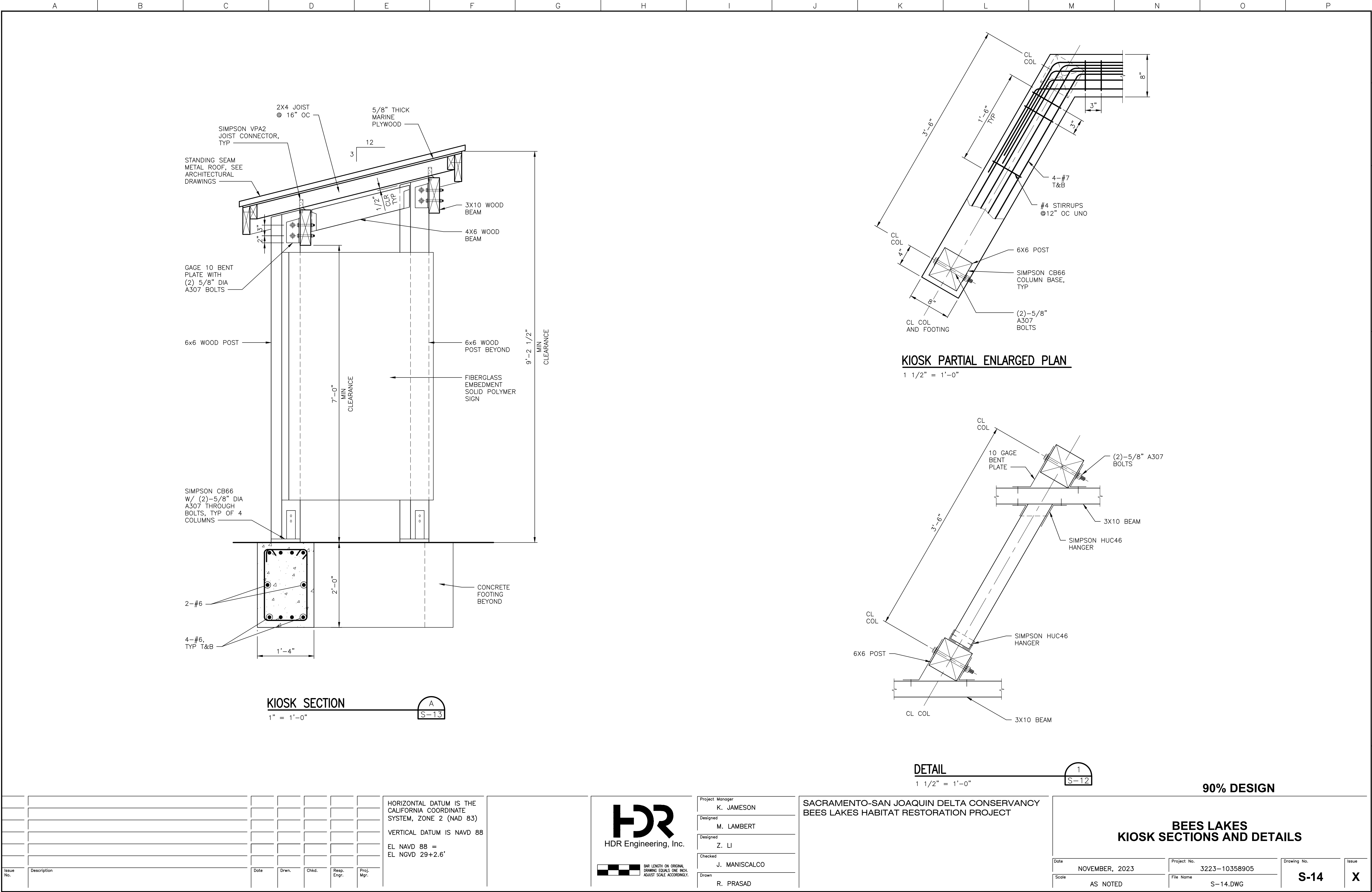

PLANTING NOTES

1. PLANT QUANTITIES SHOWN IN THE PLANT LEGEND ARE AN ESTIMATE. THE CONTRACTOR SHALL VERIFY FIELD CONDITIONS AND PROVIDE THE ACTUAL PLANT QUANTITIES NEEDED TO IMPLEMENT THE PLANTING SCHEME AS SHOWN IN THESE DRAWING AND THE PROJECT SPECIFICATIONS.
2. PLANTING AND SEEDING AREAS SHALL BE LOCATED BY THE CONTRACTOR ACCORDING TO THE LAYOUT SHOWN ON THE DRAWINGS. PLANTS SHALL BE DISTRIBUTED WITHIN EACH PLANTING ZONE TO MIMIC NATURAL CONDITIONS SUPPORTED BY THE SITE. INDIVIDUAL PLANT LOCATIONS SHALL BE FLAGGED AND IDENTIFIED BY SPECIES FOR VERIFICATION AND APPROVAL BY THE CITY PRIOR TO PLANT INSTALLATION.
3. THE CONTRACTOR SHALL BE RESPONSIBLE FOR PROVIDING POSITIVE DRAINAGE IN ALL PLANTING AREAS AND AT INDIVIDUAL PLANT LOCATIONS. THE CONTRACTOR SHALL RECEIVE APPROVAL FOR ALL METHODS TO BE USED TO CORRECT DRAINAGE PROBLEMS BEFORE IMPLEMENTATION. THE CONTRACTOR SHALL BE RESPONSIBLE FOR PROVIDING A 2% MINIMUM CROSS-SLOPE AROUND EACH PLANT TO ENSURE POSITIVE DRAINAGE.
4. THE CONTRACTOR SHALL BE RESPONSIBLE FOR MAINTAINING THE PLANTS IN A HEALTHY CONDITION THROUGHOUT THE CONSTRUCTION PERIOD AND MAINTENANCE PERIOD ACCORDING TO THE PROJECT SPECIFICATIONS.
5. PLANTING MATERIALS SHALL BE AS DESIGNATED ON THE PLANT LEGEND.
6. SEE THE GENERAL NOTES AND PROJECT SPECIFICATIONS FOR ADDITIONAL INFORMATION.

1. THE CONTRACTOR SHALL FURNISH ALL LABOR, MATERIALS, EQUIPMENT, AND INCIDENTALS DURING THE MAINTENANCE PERIOD. REPAIRS UP TO NATURAL DISASTERS, SUCH AS SEVERE FLOODING, SHALL NOT BE A MAINTENANCE RESPONSIBILITY OF THE CONTRACTOR. ALL MAINTENANCE ACTIVITIES SHALL BE COORDINATED WITH THE CITY. THE MAINTENANCE OPERATIONS SHALL INCLUDE, BUT NOT BE LIMITED TO:
 - MAINTAINING PLANTING SITES AND IRRIGATION SYSTEMS, AND CONDUCTING WEED CONTROL, WATERING, AND DEBRIS REMOVAL FOR THE DURATION OF THE CONTRACT PERIOD;
 - REPLACING ALL DEAD OR SEVERELY STRESSED PLANTS AND OTHER MATERIALS, AS REQUIRED;
 - MAINTAINING ALL WATERING BASINS TO BE WEED FREE AND REMOVING ALL NOXIOUS WEEDS AND OTHER UNWANTED, NON-NATIVE PLANTS FROM PROJECT SITE, AS DIRECTED BY THE CITY;
 - OPERATING THE IRRIGATION SYSTEM ON A REGULAR BASIS THROUGHOUT THE IRRIGATION SEASON AND MAINTAINING THE IRRIGATION SYSTEM IN A FULLY OPERATIONAL CONDITION FOR THE DURATION OF THE MAINTENANCE PERIOD, AND UP TO THE FINAL ACCEPTANCE OF THE PROJECT; AND
 - KEEPING UP-TO-DATE "AS-BUILT" DRAWINGS DURING THE MAINTENANCE PERIOD.
2. CONTRACTOR SHALL REMOVE ALL THE TEMPORARY PROTECTIVE FENCING THAT THEY INSTALLED AND IRRIGATION SYSTEM COMPONENTS AT THE END OF THE CONTRACT.
3. SEE THE GENERAL NOTES AND PROJECT SPECIFICATIONS FOR ADDITIONAL INFORMATION

&	AND
GAL.	GALLON
G.P.H.	GALLONS PER HOUR
G.P.M.	GALLONS PER MINUTE
MIN.	MINIMUM
N.T.S.	NOT TO SCALE
O.C.	ON CENTER
PLS	PURE LIVE SEED
SF	SQUARE FEET
TYP.	TYPICAL

Project Manager
T. CHAPMAN
Designed
J.BURT
Designed
X
Checked
V. HOWARD
Drawn
C. MAXWELL

PLANTING NOTES

Date	Project No.	Drawing No.	Issue
OCTOBER 2023	XX-XXXXX-XXXXXX	L-01	X
Scale	File Name		
AS NOTED	XXXXX.DWG		

EL NAVD 88 =
EL NGVD 29+2.6'

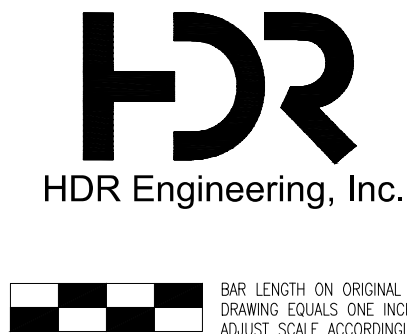

SEED MIXES CONTINUED

PLANTING PALETTE 2 - FLOATING WETLAND ISLANDS S					
BOTANICAL NAME	COMMON NAME	PLANT SIZE	QUANTITY ISLAND A	QUANTITY ISLAND B	QUANTITY ISLAND C
GROUP 1 - LOW-STATURE WETLAND					
<i>AGROSTIS EXARATA</i>	SPIKE BENTGRASS	TREEBAND	29	29	18
<i>CAREX PRAEGRACILIS</i>	SLENDER SEDGE	TREEBAND	36	36	20
<i>DISTICHLIS SPICATA</i>	SALTGRASS	TREEBAND	73	73	35
<i>ERYTHRANTHUS CARDINALIS</i>	CARDINAL MONKEY FLOWER	TREEBAND	15	15	12
<i>JUNCUS XIPHOIDES</i>	IRIS-LAFFED RUSH	TREEBAND	65	65	30
GROUP 2 - MID-STATURE WETLAND					
<i>ARTEMISIA DOUGLASIANA</i>	MUGWORT	TREEBAND	36	36	17
<i>ASCLEPIAS FASCICULARIS</i>	NARROW-LEAF MILKWEED	TREEBAND	7	12	10
<i>ASCLEPIAS SPECIOSA</i>	SHOWY MILKWEED	TREEBAND	15	15	10
<i>CAREX BARBARAE</i>	SANTA BARBARA SEDGE	TREEBAND	58	58	28
<i>ELEOCHARIS MACROSTACHYA</i>	COMMON SPIKERUSH	TREEBAND	44	44	21
<i>ELYMUS TRITICOIDES</i>	CREEPING WILDRYE	TREEBAND	58	58	28
<i>EUTHAMIA OCCIDENTALIS</i>	WESTERN GOLDENROD	TREEBAND	36	42	18
<i>HORDEUM BRACHYANTHERUM</i>	MEADOW BARLEY	TREEBAND	58	58	28
<i>JUNCUS BAL TICUS</i>	BALTIC RUSH	TREEBAND	44	58	22
<i>JUNCUS EFFUSUS</i>	COMMON RUSH	TREEBAND	44	58	22
GROUP 3 - TALL MARSH					
<i>CAREX NEBRASCENSIS</i>	NEBRASKA SEDGE	TREEBAND	65	38	16
<i>HELIANTHUS CALIFORNICUS</i>	CALIFORNIA SUNFLOWER	TREEBAND	7	5	12
<i>SCHOENOPLECTUS CALIFORNICUS</i>	CALIFORNIA BULRUSH	1 GALLON, SPLIT INTO 2 PARTS IN FIELD	36	24	0
GROUP 4 - SANDBAR WILLOW					
<i>SALIX EXIGUA</i>	SANDBAR WILLOW	1 GALLON	1	2	0

NOTES:

1. PLANTS TO BE PLANTED IN 4" DIAMETER X 8" DEEP DRILLED PLANTING POCKETS IN FLOATING ISLAND, IN A HIGH QUALITY HYDROPONIC GROWING MEDIUM SUCH AS COCO COIR (SEE SHEET L-0X AND SPECIFICATIONS FOR MORE INFORMATION).
2. PLANTING POCKETS AT SANDBAR WILLOW PLANTING LOCATIONS TO BE ENLARGED TO 6" DIAMETER SIZE.
3. LOW STATURE WETLAND PLANTS (GROUP 1) TO BE PLANTED PRIMARILY ALONG ISLAND EDGES; TALL MARSH (GROUP 3) PLANTS TO BE PLANTED IN A SINGLE CLUSTER WITHIN INTERIOR OF LARGER ISLANDS; SANDBAR WILLOWS TO BE PLANTED WITHIN MID-STATURE WETLAND (GROUP 2) PLANTINGS ON LARGE ISLANDS, AND WHERE MORE THAN ONE WILLOW PLANTED, WILLOWS TO BE SPACED AT LEAST 15 FEET APART.
4. WITHIN EACH PLANTING ZONE, PLANTS (EXCEPT SANDBAR WILLOW) TO BE GROUPED IN CLUSTERS OF 3-8 PLANTS BY SPECIES.
5. SEE SHEETS L-03 AND L-05 FOR PLANTING AND LAYOUT DETAILS.

SEED MIX - TYPE 2			
BOTANICAL NAME	COMMON NAME	DRILLSEEDING SEEDING RATE (PLS* LBS/ACRE)	BROADCAST SEEDING RATE (PLS* LB /ACRE)
ACHILLEA MILLEFOLIUM	YARROW	0.2	0.4
AMSNICKIA MENZIESII	SM ALL FLOW ER D FIDDLE NECK	0.2	0.4
BROMUS CARINATUS	CALIFORNIA BROME	1	2
CLARKIA WILLIAMSONII	FORT MILLER CLARKIA	0.3	0.6
ELYMUS GLAUCUS	BLUE WILDRYE	5	10
ELYMUS TRACHYCAULUS SSP. TRACHYCAULUS	SLENDER WHEATGRASS	4	8
ESCHSCHOLZIA CALIFORNICA	CALIFORNIA POPPY	0.5	1
GRINDELIA CAMPORUM	COMMON GUM PLANT	0.5	1
HORDEUM BRACHYANTHERUM SSP. CALIFORNICUM	CALIFORNIA BARLEY	4	8
LASTHENIA CALIFORNICA	CALIFORNIA GOLDFIELDS	0.5	1
LUPINUS BICOLOR	MINIATURE LUPINE	1	2
PHACELIA TANACETIFOLIA	TAN SY LEAFED PHACELIA	0.2	0.4
POA SECUNDA SSP. SECUNDA	ONE-SIDED BLUEGRASS	0.5	1
STIPA PULCHRA	PURPLE NEEDLE GRASS	4	8
SYMPHYOTRICHUM CHILENSE	PACIFIC ASTER	0.5	1
APPLICATION RATE		22.4	44.8

NOTES:
 *PLS = PURE LIVE SEED
 MOST AREAS TO BE SEEDED WITH TYPE 2 SEED MIX WOULD REQUIRE BROADCAST SEEDING DUE TO INACCESSIBILITY FOR DRILLSEEDING EQUIPMENT. FOR AREAS DETERMINED TO BE ACCESSIBLE WITH DRILLSEEDING EQUIPMENT, DRILLSEEDING SEEDING RATE PROVIDED MAYBE USED.
 SEED MIX - TYPE 2 TO BE SEEDED IN GRASSLAND TEMPORARY IMPACT AREAS.

SEED MIX - TYPE 3		
BOTANICAL NAME	COMMON NAME	BROADCAST SEEDING RATE (PLS* LB S/ACRE)
ACHILLEA MILLEFOLIUM	YARROW	0.4
AGROSTIS EXARATA	SPIKE BENTGRASS	0.2
ARTEMESIA DOUGLASIANA	CALIFORNIA MUGWORT	0.5
BACCHARIS GLUTINOSA	MARSH BACCHARIS	0.4
BACCHARIS PILULARIS	C.OYOTE BRUSH	0.4
BACCHARIS SALICIFOLIA S.S.P. SALICIFOLIA	MULEFAT	0.4
CLARKIA WILLIAMSONII	FORT MILLER CLARKIA	0.6
ELYMUS GLAUCUS	BLUE WILDRYE	8
ELYMUS TRACHYCAULUS S.S.P. TRACHYCAULUS	SLENDER WHEATGRASS	8
ELYMUS TRITICOIDES	CREEPING WILDRYE	7
ESCHSCHOLZIA CALIFORNICA	CALIFORNIA POPPY	1
GRINDELIA CAMPORUM	COMMON GUMPLANT	1
HORDEUM BRACHYANTHERUM	MEADOW BARLEY	8
LUPINUS BICOLOR	MINIATURE LUPINE	2
OENOTHERA ELATA	HOOKE'S EVENING PRIMROSE	0.8
PHACELIA TANACETIFOLIA	TANSYLEAFED PHACELIA	0.8
SOLIDAGO CANADENSIS	CANADA GOLDENROD	0.6
STIPA PULCHRA	PURPLE NEEDLEGRASS	5
VERBENA LASIOSTACHYS	WESTERN VERBENA	1
APPLICATION RATE		46.1
NOTES:		
*PLS = PURE LIVE SEED		
ALL AREAS RECEIVING TYPE 3 SEED MIX WILL BE BROADCAST SEEDED.		
SEED MIX - TYPE 3 TO BE SEEDDED IN RIPARIAN UNDERSTORY TEMPORARY IMPACT AREAS.		

Date	Project No.	Drawing No.	Issue
OCTOBER 2023	XX-XXXXX-XXXXXX	L-02	X
Scale	File Name		
AS NOTED	XXXXX.DWG		

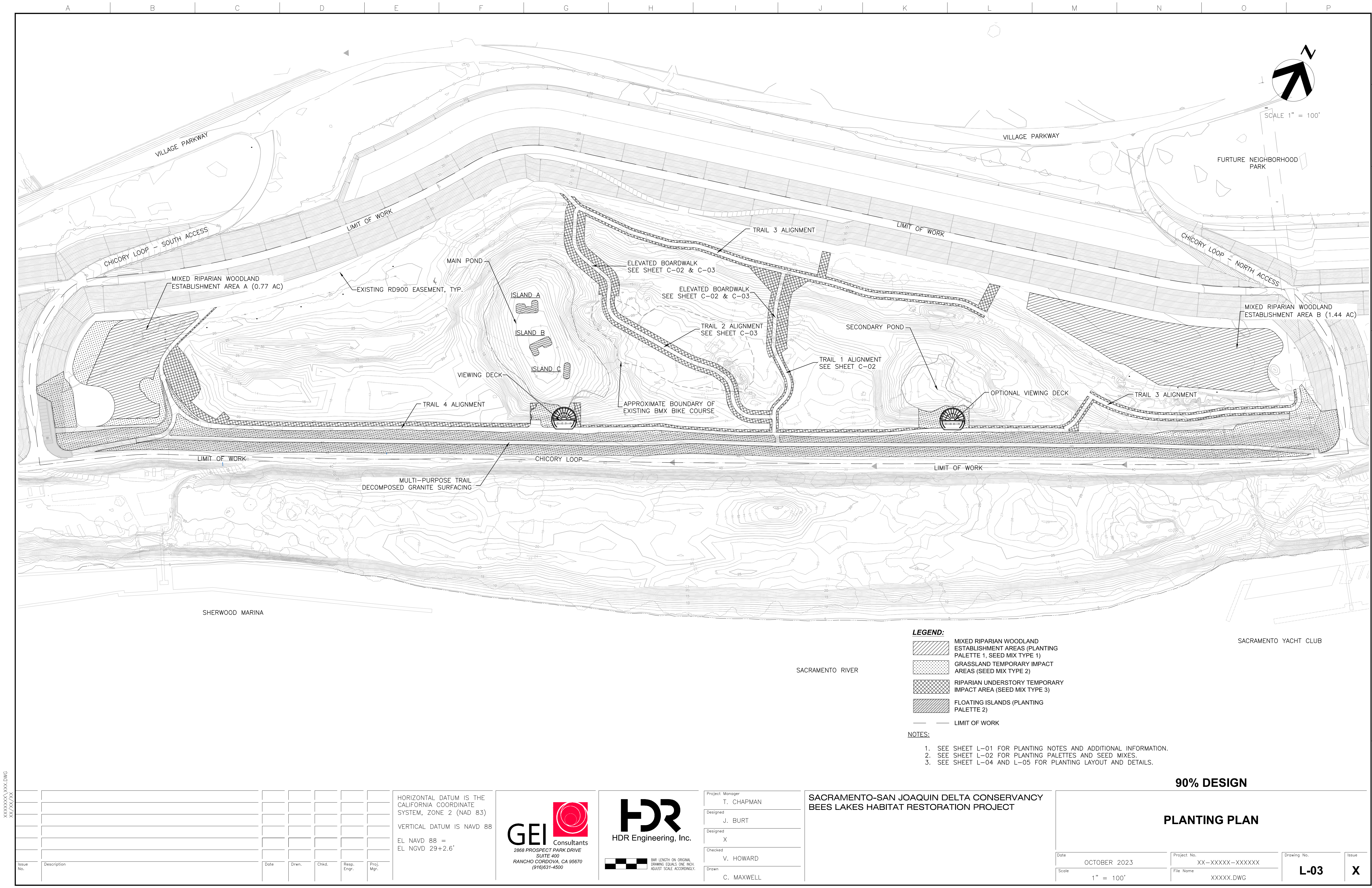

XXXXXXXX.DWG
XX/XX/XX

Issue No.	Description	Date	Drwn.	Chkd.	Resp. Engr.	Proj. Mgr.

HORIZONTAL DATUM IS THE CALIFORNIA COORDINATE SYSTEM, ZONE 2 (NAD 83)
VERTICAL DATUM IS NAVD 88
EL NAVD 88 = EL NGVD 29+2.6'

GEI

Consultants

2868 PROSPECT PARK DRIVE
SUITE 400
RANCHO CORDOVA, CA 95670
(916)631-4500

HDR

HDR Engineering, Inc.

BAR LENGTH ON ORIGINAL
DRAWING EQUALS ONE INCH.
ADJUST SCALE ACCORDINGLY.

Project Manager	T. CHAPMAN
Designed	J. BURT
Designed	X
Checked	V. HOWARD
Drawn	C. MAXWELL

SACRAMENTO-SAN JOAQUIN DELTA CONSERVANCY
BEES LAKES HABITAT RESTORATION PROJECT

90% DESIGN

PLANTING PLAN

Date	OCTOBER 2023	Project No.	XX-XXXX-XXXXXX	Drawing No.	L-03	Issue	X
Scale	1" = 100'	File Name	XXXXX.DWG				

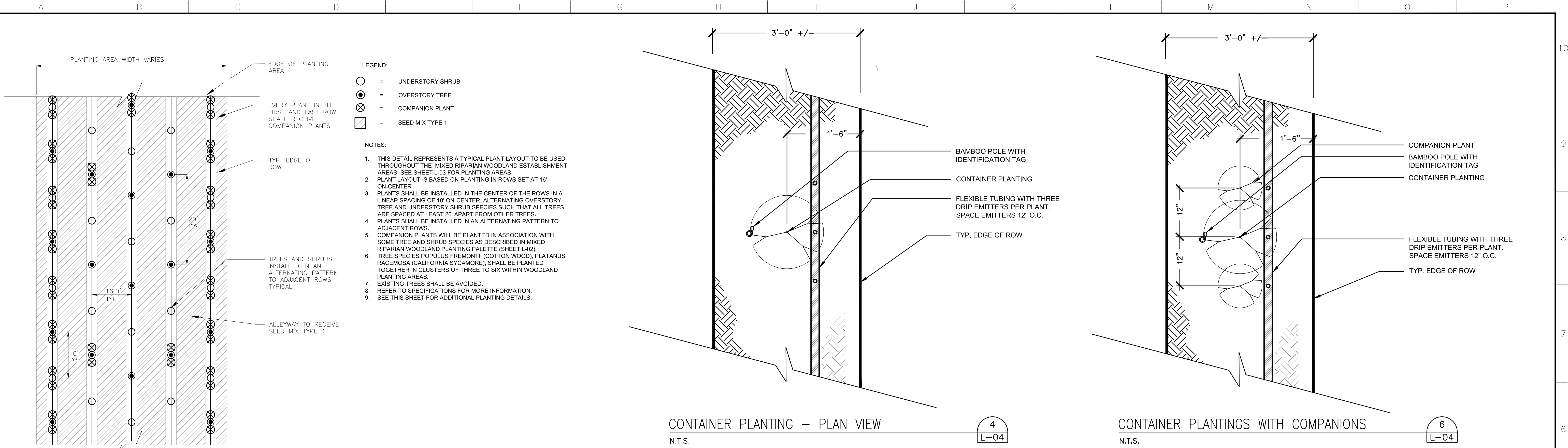

TYPICAL PLANT LAYOUT
N.T.S.

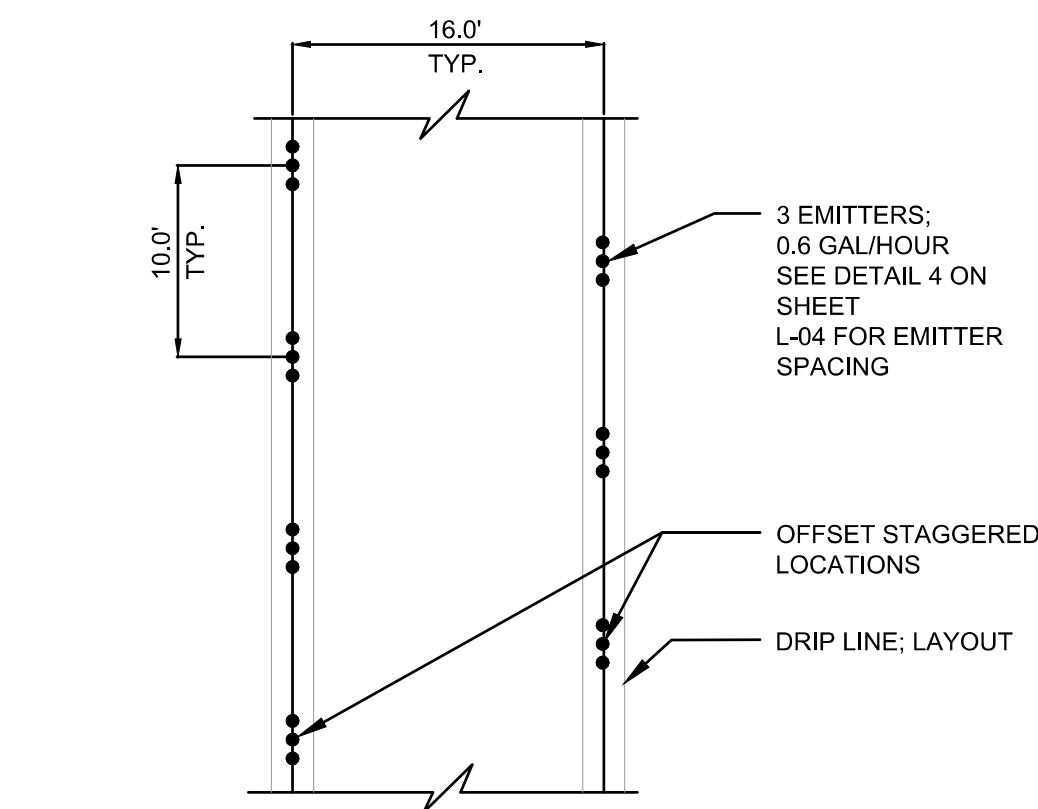

TYPICAL DRIP EMITTER LAYOUT
N.T.S.

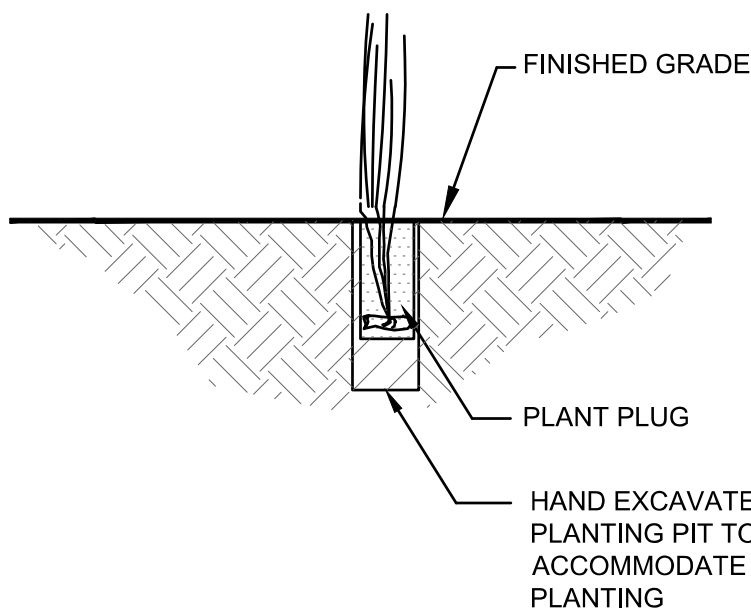

- NOTES:**
- REFER TO THE SPECIFICATIONS FOR ADDITIONAL INFORMATION.

PLUG PLANTING
N.T.S.

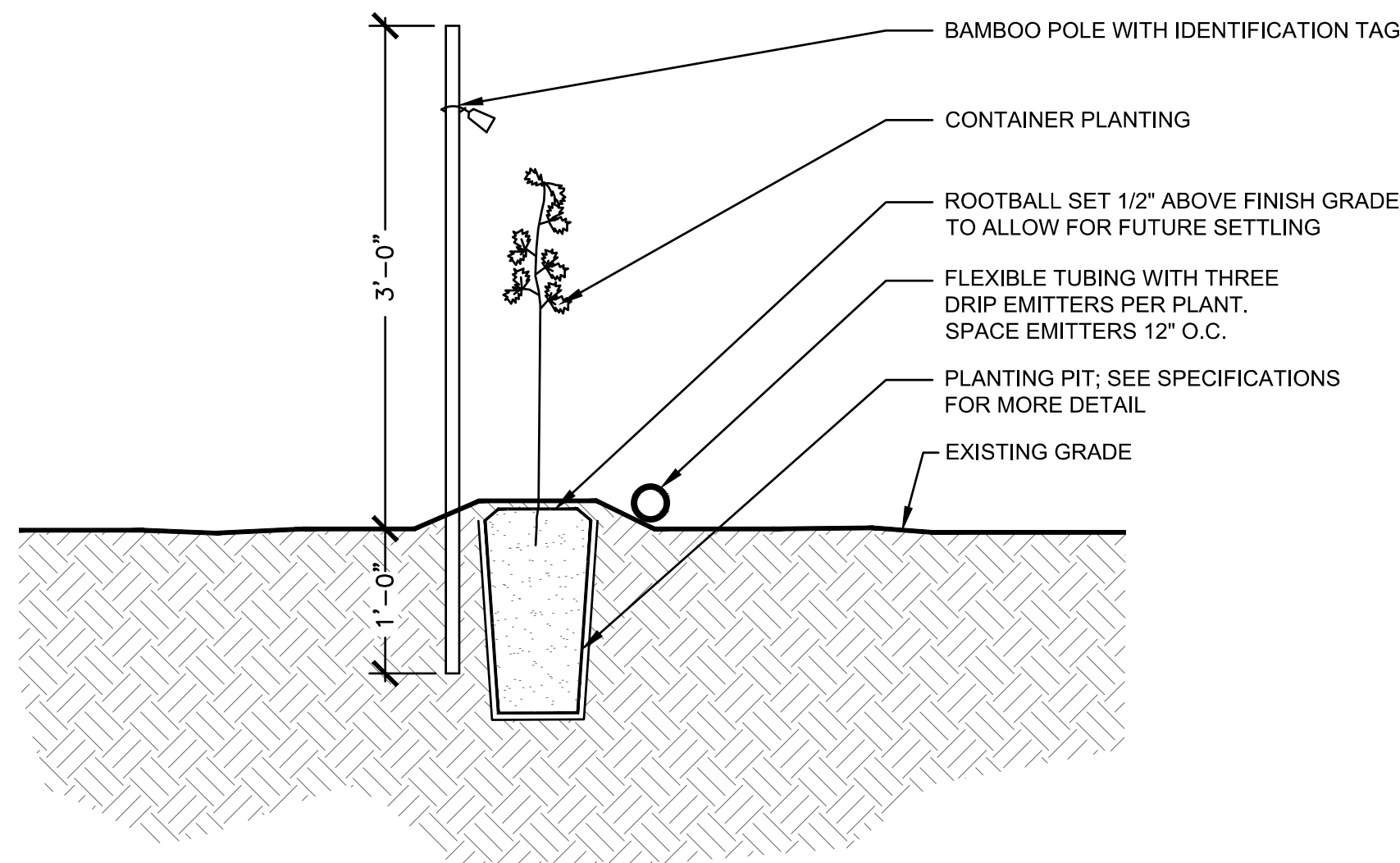

CONTAINER PLANTING – CROSS SECTION
N.T.S.

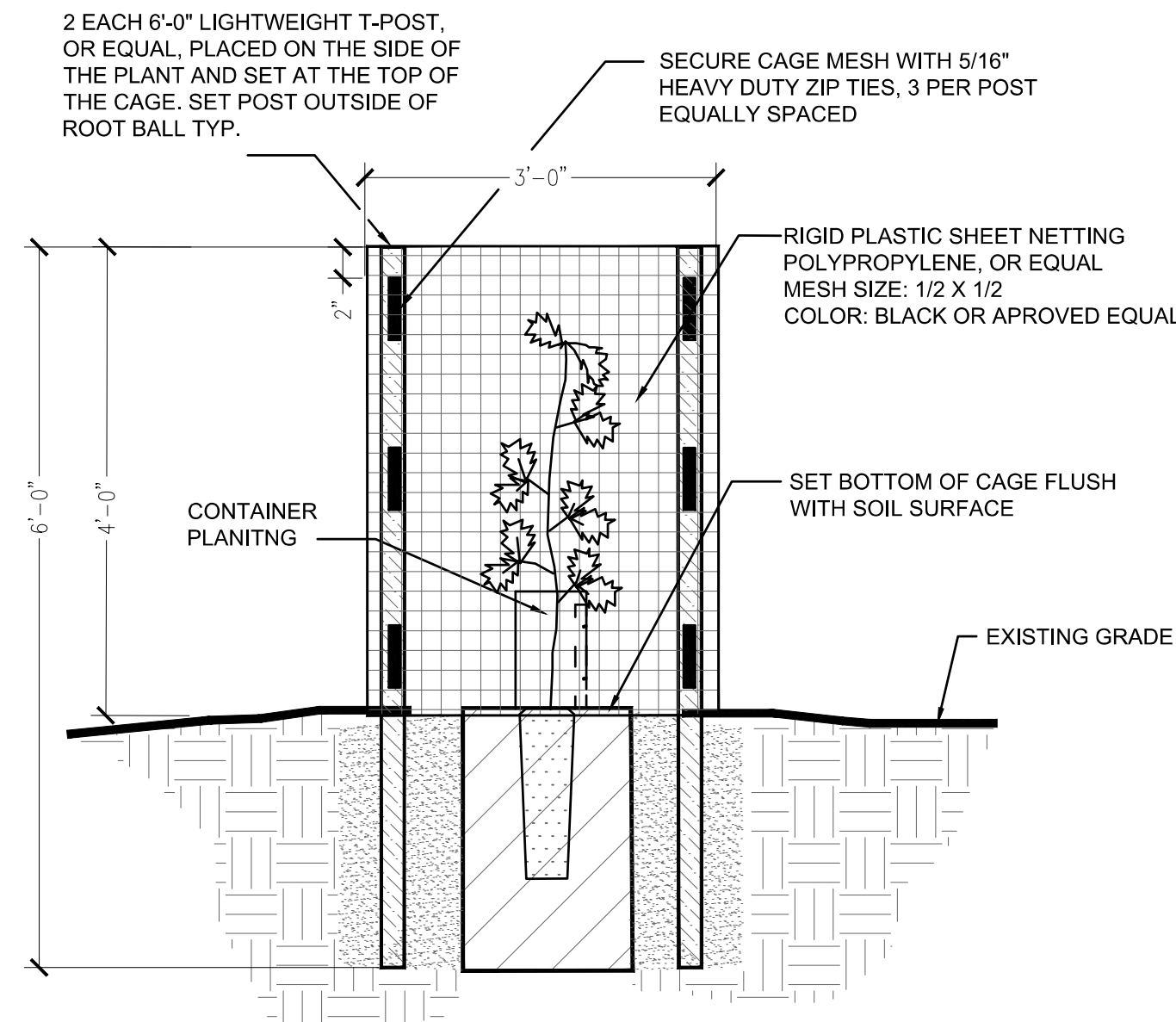

- NOTES:**
- INSTALL T-POST IN TWO PLACES FOR BEST FIT TO AVOID INSTALLED IRRIGATION TUBING AND ROOTBALL
 - PLANT PROTECTION CAGE SHALL BE INSTALLED ON SELECTED PLANTS DETERMINED BY CITY DURING THE MAINTENANCE PERIOD.

CONTAINER PROTECTION CAGE
N.T.S.

90% DESIGN

RIPARIAN WOODLAND PLANTING DETAILS

Date	OCTOBER 2023	Project No.	XX-XXXX-XXXXXX	Drawing No.	L-04	Issue	X
Scale	AS NOTED	File Name	XXXXX.DWG				

XXXXXXXX.DWG
XX/XX/XX

Issue No.	Description	Date	Drwn.	Chkd.	Resp. Engr.	Proj. Mgr.
—	—	—	—	—	—	—
—	—	—	—	—	—	—
—	—	—	—	—	—	—
—	—	—	—	—	—	—

HORIZONTAL DATUM IS THE CALIFORNIA COORDINATE SYSTEM, ZONE 2 (NAD 83)

VERTICAL DATUM IS NAVD 88

EL NAVD 88 =
EL NGVD 29+2.6'

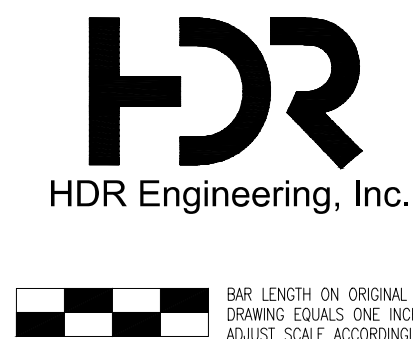

Project Manager	T. CHAPMAN
Designed	J. BURT
Designed	X
Checked	V. HOWARD
Drawn	C. MAXWELL

SACRAMENTO-SAN JOAQUIN DELTA CONSERVANCY
BEES LAKES HABITAT RESTORATION PROJECT

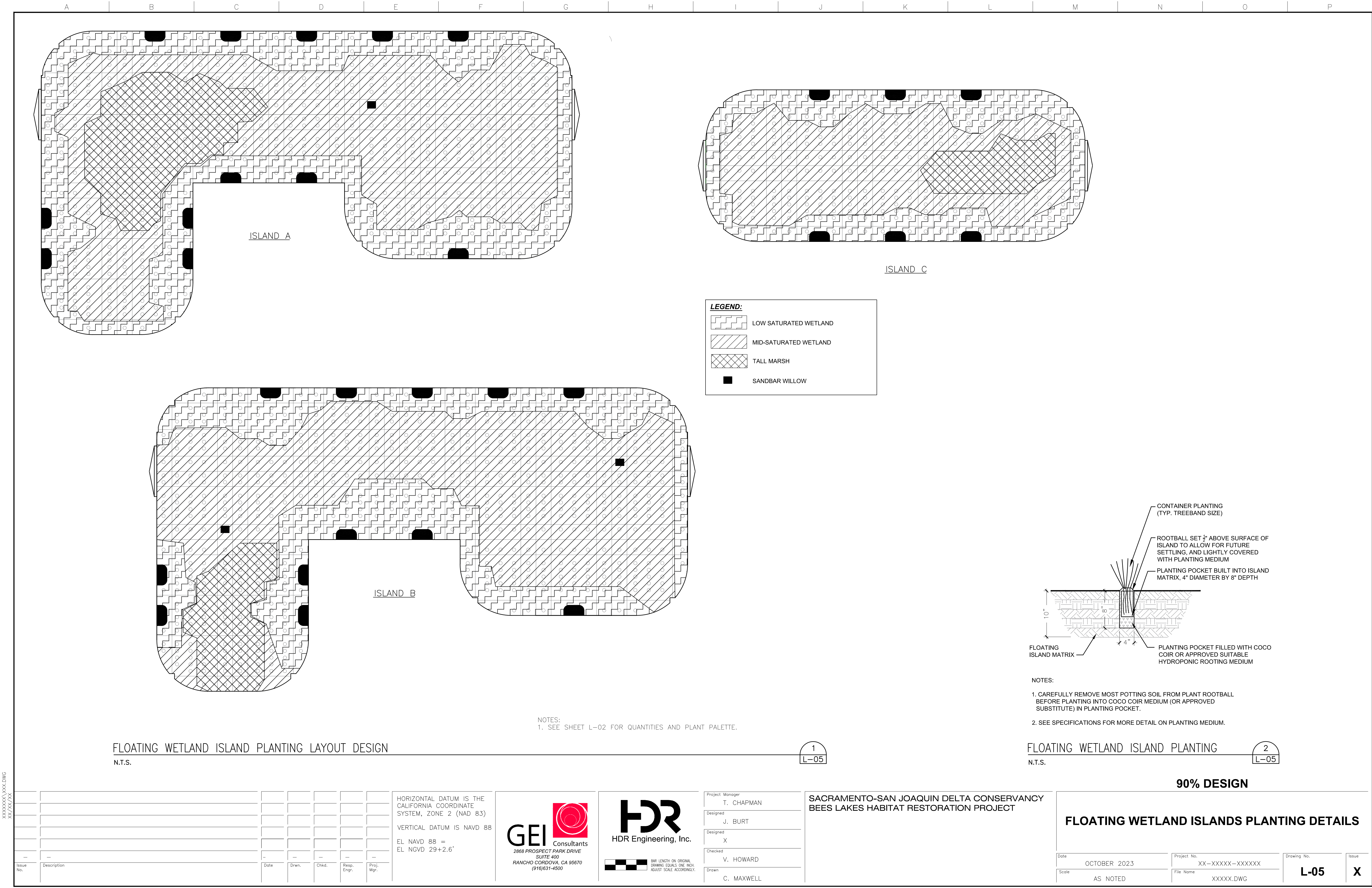

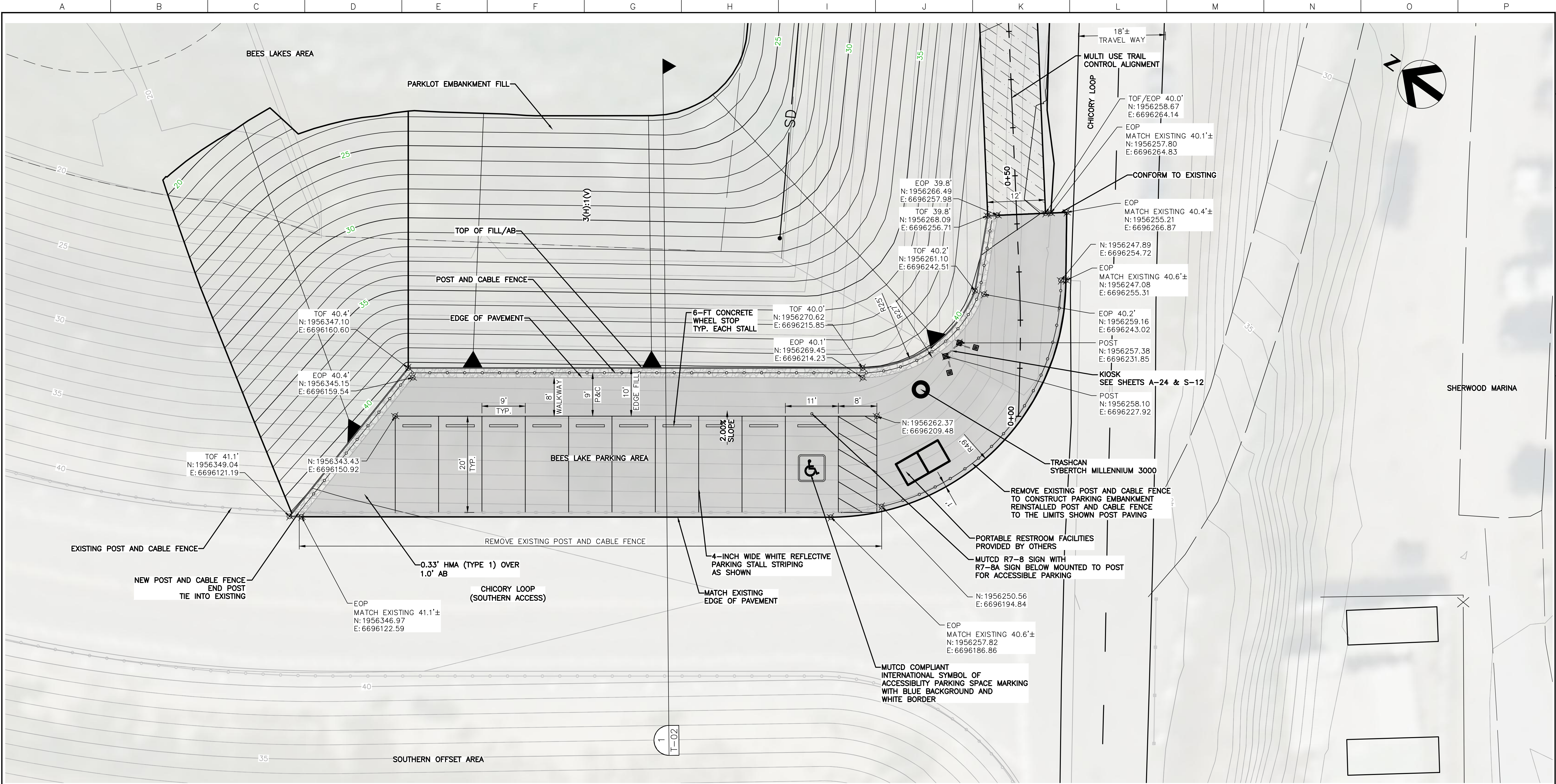

BEES LAKE – PARKING PLAN
1" = 10'

C:\PWORKING\WEST01\2918499\T-01.DWG
December 6, 2023

Issue No.	Description	Date	Drawn	Chkd.	Resp. Engr.	Proj. Mgr.

HORIZONTAL DATUM IS THE CALIFORNIA COORDINATE SYSTEM, ZONE 2 (NAD 83)
VERTICAL DATUM IS NAVD 88
EL NAVD 88 =
EL NGVD 29+2.6'

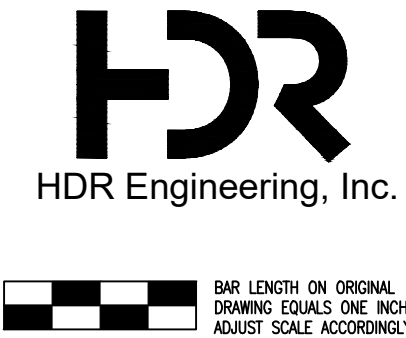

Project Manager	K. JAMESON
Designed	V. RUSSO
Designed	X
Checked	K. FELLOWS
Drawn	V. RUSSO

SACRAMENTO-SAN JOAQUIN DELTA CONSERVANCY
BEES LAKES HABITAT RESTORATION PROJECT

90% DESIGN			
BEES LAKES PARKING AREA SITE PLAN			
Date	NOVEMBER, 2023	Project No.	3223-10358905
Scale	1" = 10'	File Name	T-01.DWG
Drawing No.	T-01	Issue	X

C:\PWORKING\WEST01\2918499\T-02.DWG
December 6, 2023

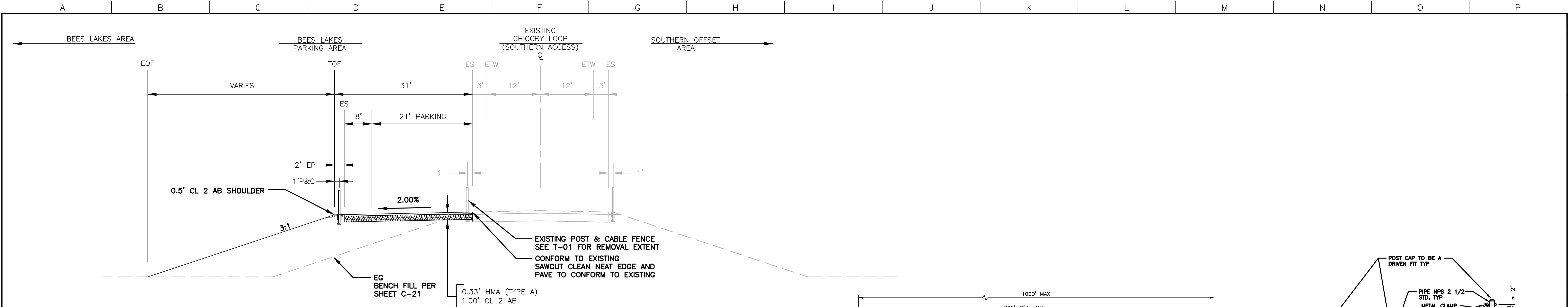

BEES LAKES - PARKING AREA TYPICAL SECTION
SCALE: NTS

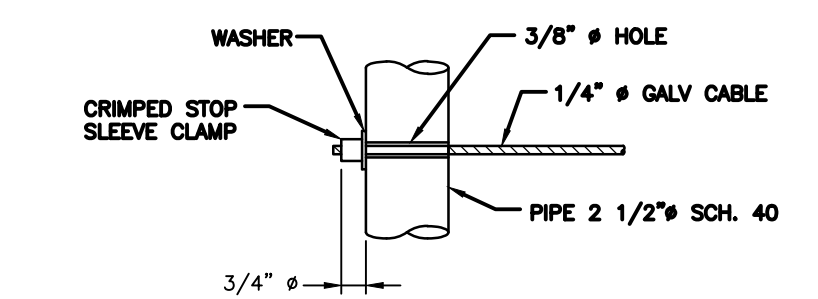
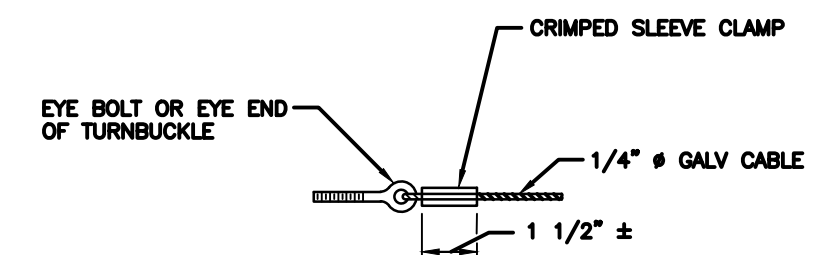
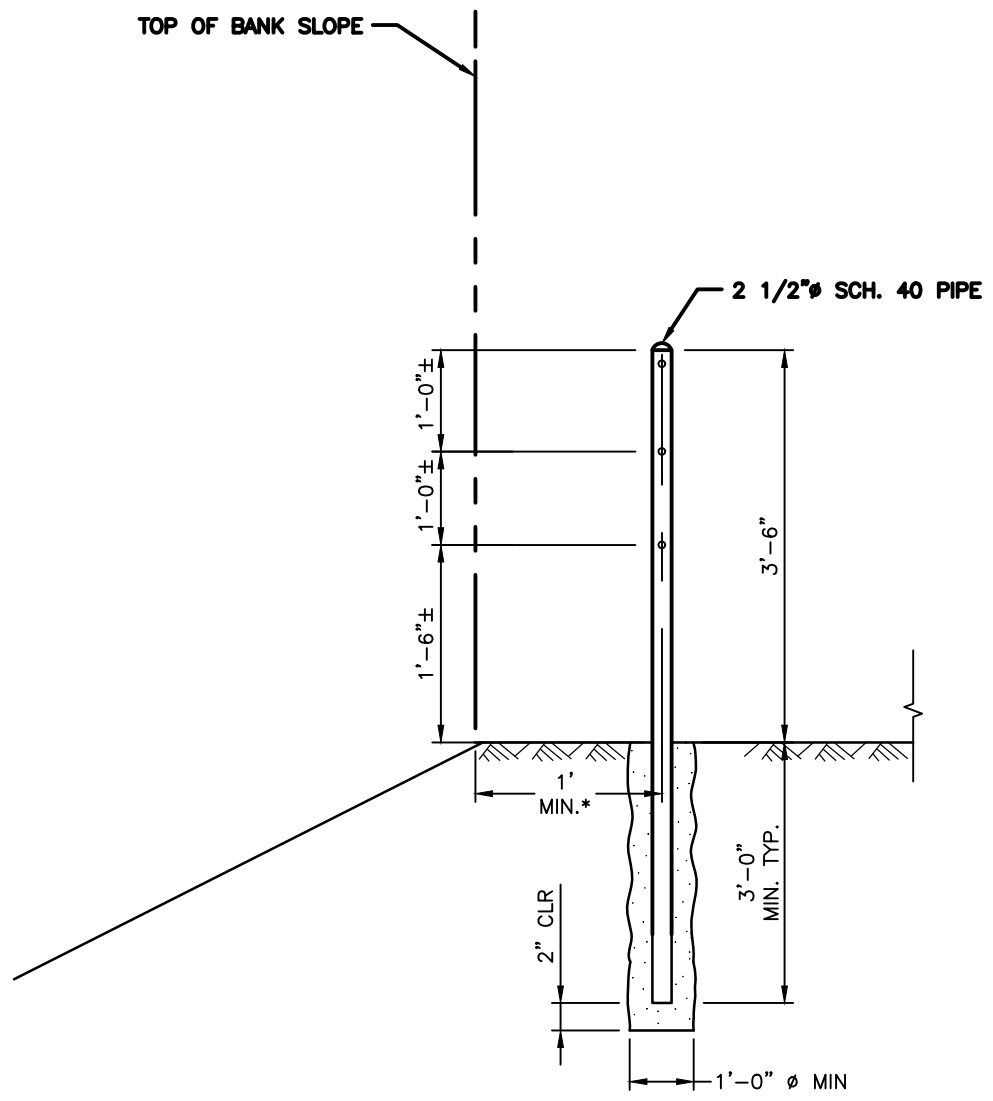
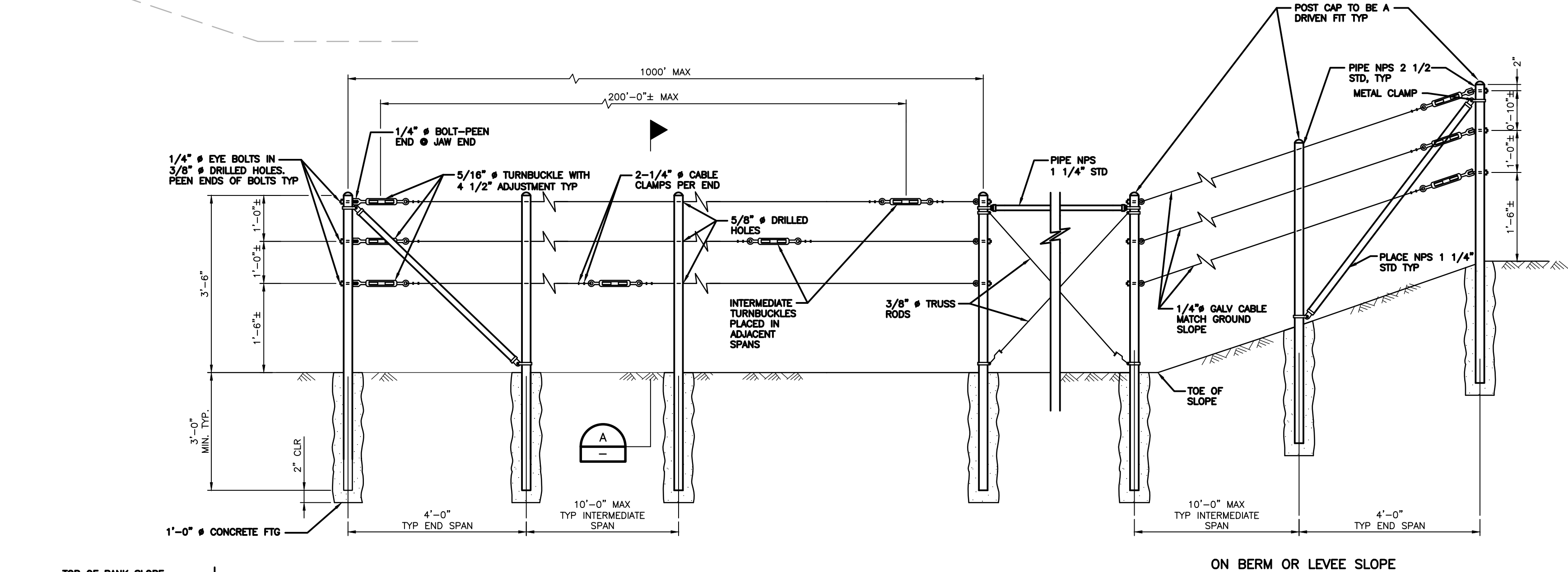

- NOTES:**
- CABLE SHALL NOT BE SPLICED BETWEEN INTERMEDIATE TURNBUCKLES AND END POSTS.
 - ALL POSTS, CABLE, AND HARDWARE TO BE GALVANIZED.
 - POSTS TO BE VERTICAL AND CONCRETE FOOTINGS SHALL BE CROWNED TO DRAIN AWAY FROM POSTS.
 - ALIGNMENT OF HOLES IN POSTS MAY VARY TO CONFORM TO SLOPE OF FINISH GRADE.
 - THE CONTRACTOR SHALL VERIFY ALL DEPENDENT DIMENSIONS IN THE FIELD BEFORE ORDERING OR FABRICATING ANY MATERIAL.
 - ALTERNATIVE DETAILS MAY BE SUBMITTED BY THE CONTRACTOR FOR APPROVAL BY THE ENGINEER.
 - LINE POSTS SHALL BE BRACED HORIZONTALLY AND TRUSSED DIAGONALLY IN BOTH DIRECTIONS AT INTERVALS NOT TO EXCEED 1000'.
 - TYPICAL END SPANS, BRACED IN BOTH DIRECTIONS, SHALL BE CONSTRUCTED AT CHANGES IN LINE WHERE THE ANGLE OF DEFLECTION IS 15° OR MORE.
 - CONCRETE TO BE F'C = 4000 PSI
 - FENCE POSTS TO BE A53 GRADE 'B' PIPE.

POST & CABLE FENCE DETAILS
NTS

90% DESIGN

Issue No.	Description	Date	Drawn	Chkd.	Resp. Engr.	Proj. Mgr.

HORIZONTAL DATUM IS THE CALIFORNIA COORDINATE SYSTEM, ZONE 2 (NAD 83)
VERTICAL DATUM IS NAVD 88
EL NAVD 88 =
EL NGVD 29+2.6'

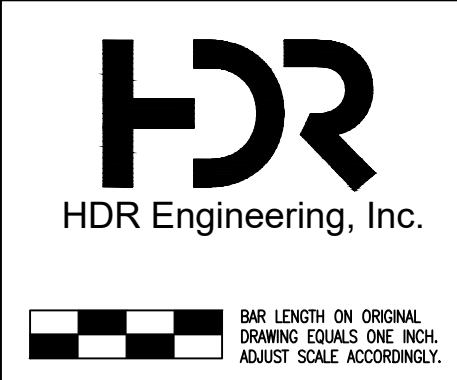

Project Manager	K. JAMESON
Designed	V. RUSSO
Designed	X
Checked	K. FELLOWS
Drawn	V. RUSSO

SACRAMENTO-SAN JOAQUIN DELTA CONSERVANCY
BEES LAKES HABITAT RESTORATION PROJECT

BEES LAKES PARKING AREA SECTIONS			
Date	NOVEMBER, 2023	Project No.	3223-10358905
Scale	AS NOTED	File Name	T-02.DWG
Drawing No.	T-02	Issue	X